

1. Rock of A - ges, cleft for me, Let me hide

my - self in Thee; Let the wa - ter and the blood,

Words: Augustus M. Toplady

Music: Thomas Hastings

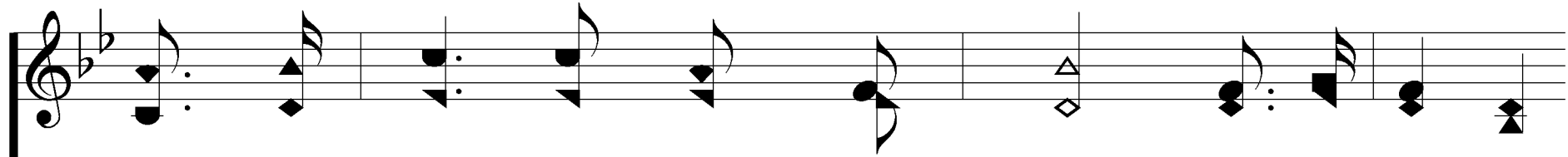

From Thy riv - en side which flowed, Be of sin the

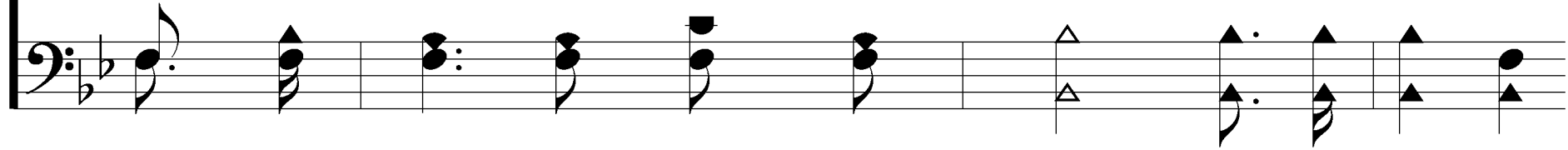

dou - ble cure, Cleanse me from its guilt and pow'r.

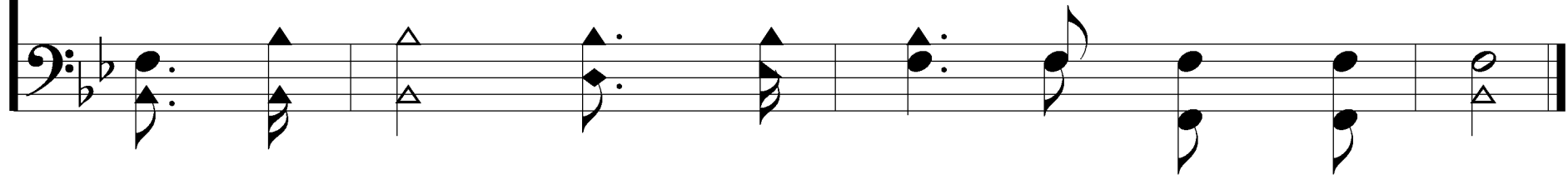

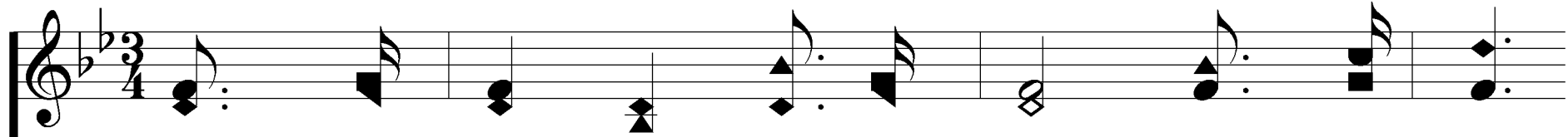

2. Not the la - bor of my hands Can ful - fill

the law's de-mands; Could my zeal no res-pite know,

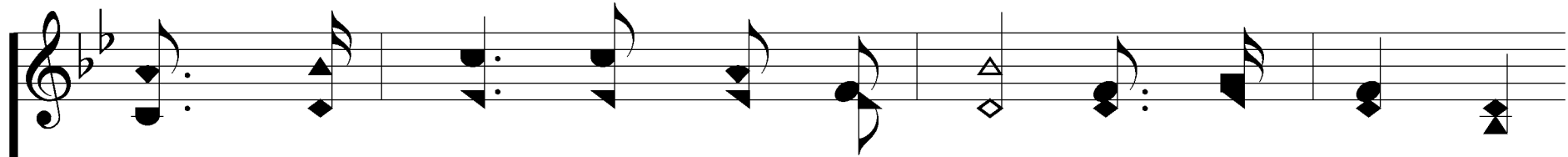

Could my tears for - ev - er flow, All for sin could

not a - tone, Thou must save and Thou a - lone.

not a - tone, Thou must save and Thou a - lone.

not a - tone, Thou must save and Thou a - lone.

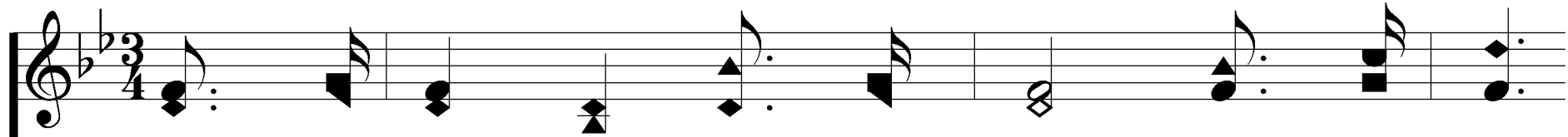

3. Noth-ing in my hand I bring: Sim - ply to

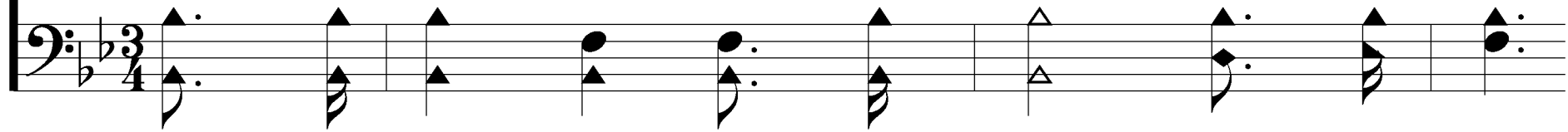

Thy cross I cling; Na - ked, come to Thee for dress;

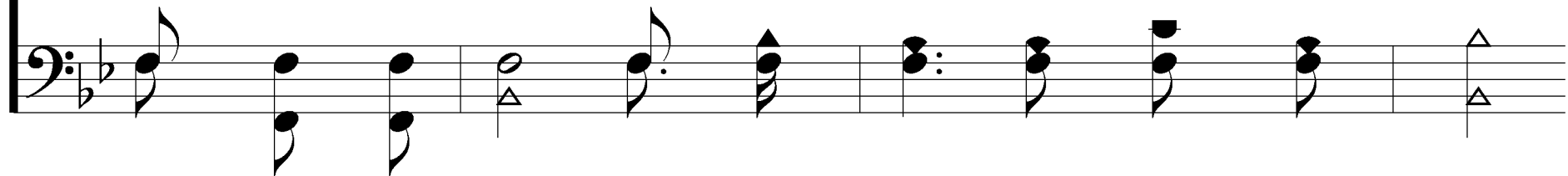

Help-less, look to Thee for grace; Vile, I to the

foun-tain fly: Wash me, Sav-ior, or I die.