

# Salvation Has Been Brought Down

456

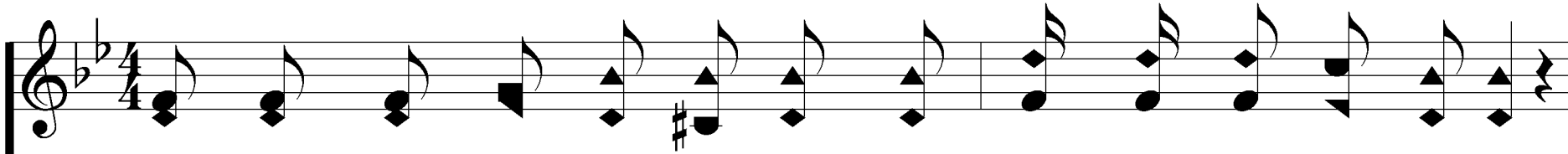

1. Je-sus gave His life a ran-som yon-der on Cal-va-ry,

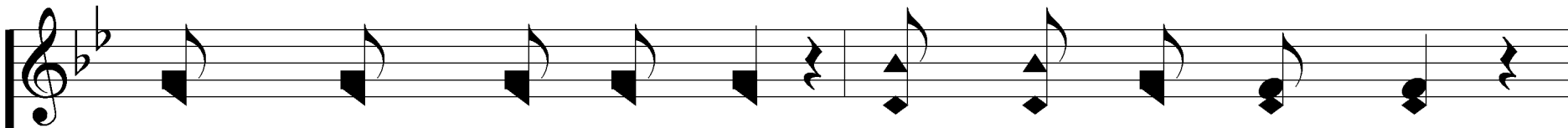

On mount Cal-va - ry cru - el Cal - va - ry;

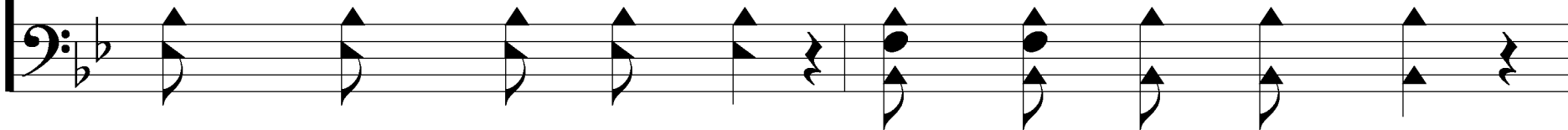

Rev. 12:10

Words & Music: Albert E. Brumley

© Copyright 1940. Bridge Building, Inc. (BMI) All rights for the world adm.  
by Bridge Building, Inc. (BMI) Used by Permission.

Presentation © 2008 Taylor Publications

# Salvation Has Been Brought Down

456

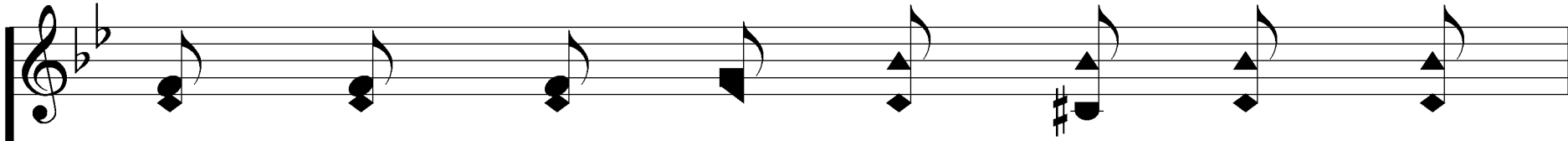

Paved the way by blood that we might

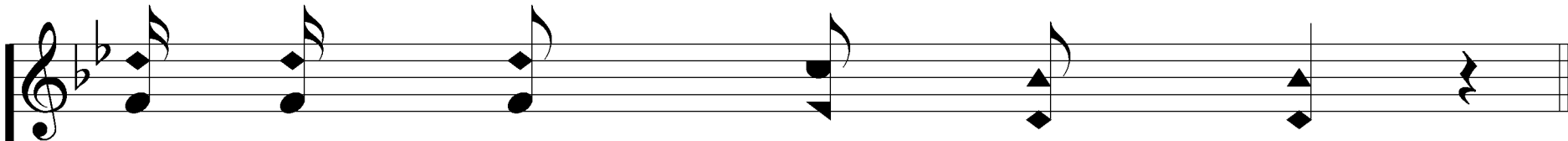
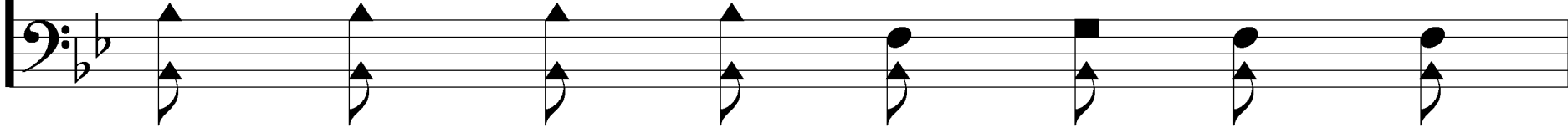

win a bright shin - ing crown,

# Salvation Has Been Brought Down

456

Praise His ho - ly name,  
*Praise His bless - ed ho - ly name, sal -*

*va - tion has been bro't down, O glo - ry,*  
*O glo - ry,*

# Salvation Has Been Brought Down

456

## REFRAIN

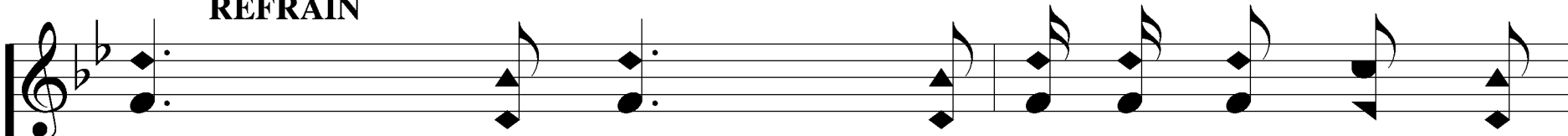

Praise the Lord, Sal-va-tion has been bro't  
*Praise the Lord, bless-ed Lord,*

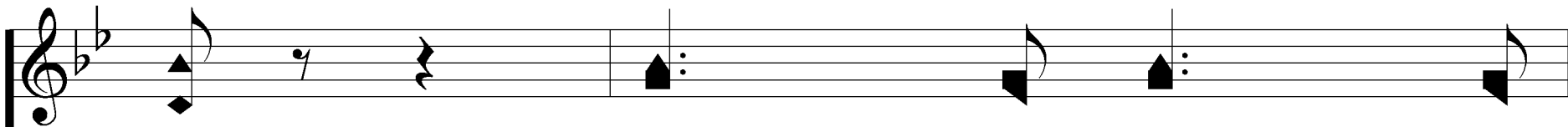
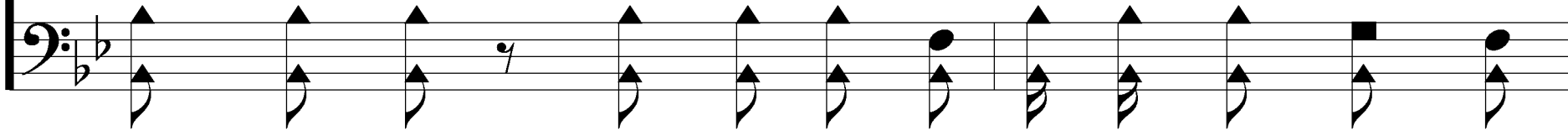

down Go and shout and  
*from heav-en, Go and shout, go and shout*

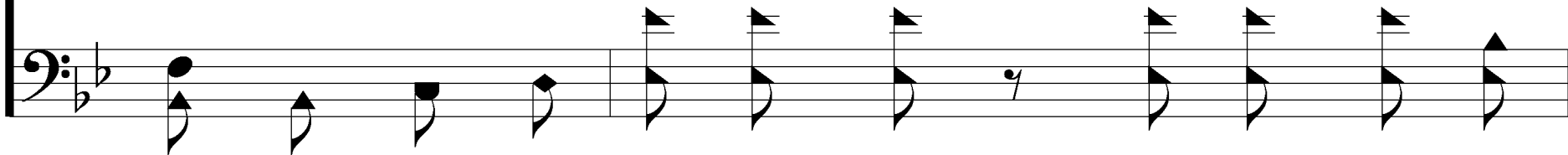

# Salvation Has Been Brought Down

456

tell it the world a - round, *go preach it and*

Tell it to - day, *to peo - ple in sor - row,*

# Salvation Has Been Brought Down

456

Tell it to - day, *and tell it to - mor - row,*

Preach the word of God that we might

# Salvation Has Been Brought Down

456

win a crown; Tell the  
*win a shin-ing crown in heav-en; Tell the lost,*

lost, sal-va-tion is full and free  
*all the lost, to sin-ners,*

# Salvation Has Been Brought Down

456

Spread the news all  
*Spread the news, bless-ed news,*

o - ver the land and sea, *go teach it and*

# Salvation Has Been Brought Down

456

Tell it a-far, *in ev-er-y na-tion*, Tell it a-far, *all*

*o-ver cre-a-tion*, Praise the Lord,  
*Praise the Lord, bless-ed Lord,*

# Salvation Has Been Brought Down

456

sal - va - tion has been bro't down.

# Salvation Has Been Brought Down

456

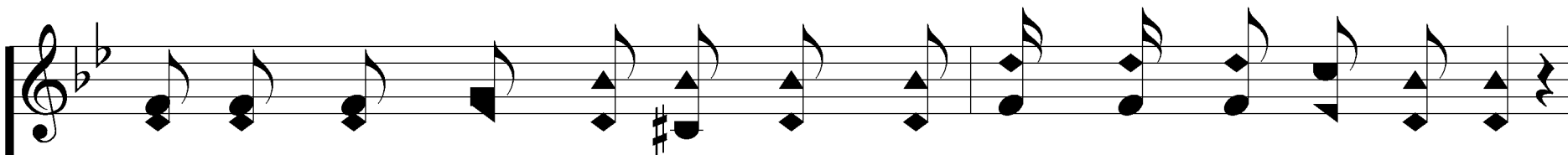

2. All a-lone with-out a friend He suf-fered to pay it all,

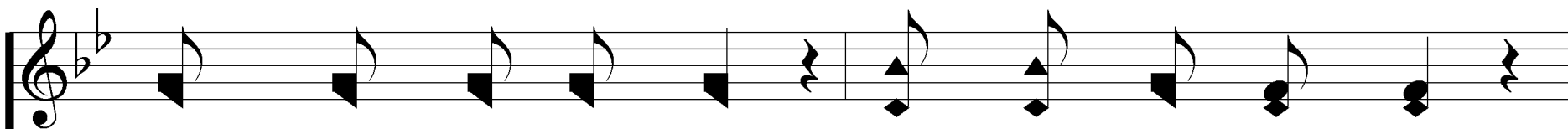

Yes, He paid it all, Je - sus paid it all;

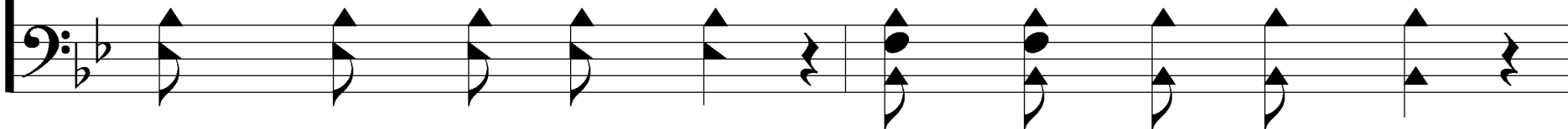

# Salvation Has Been Brought Down

456

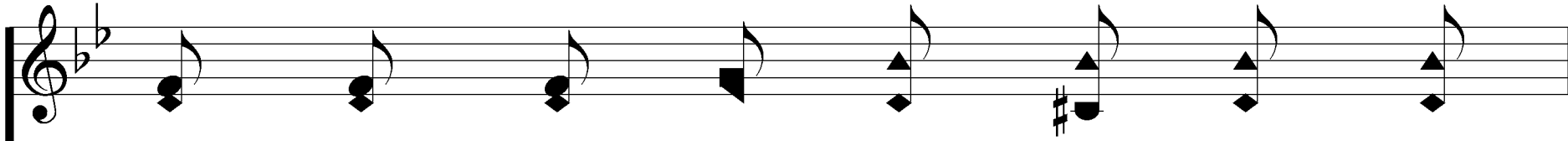

In His bless - ed prom - is - es sweet

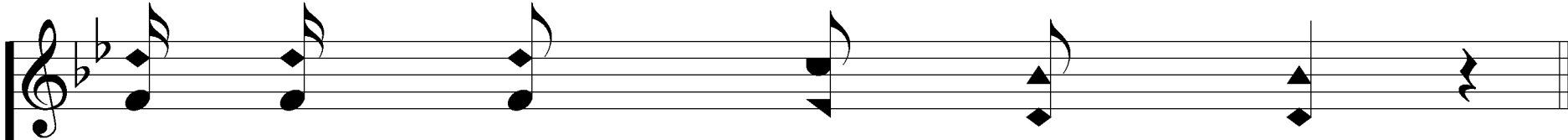
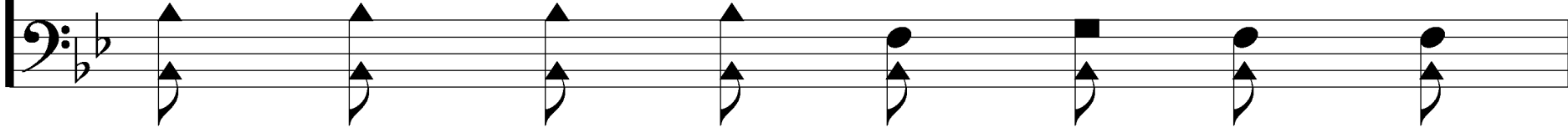

vic - to - ry can be found,

# Salvation Has Been Brought Down

456

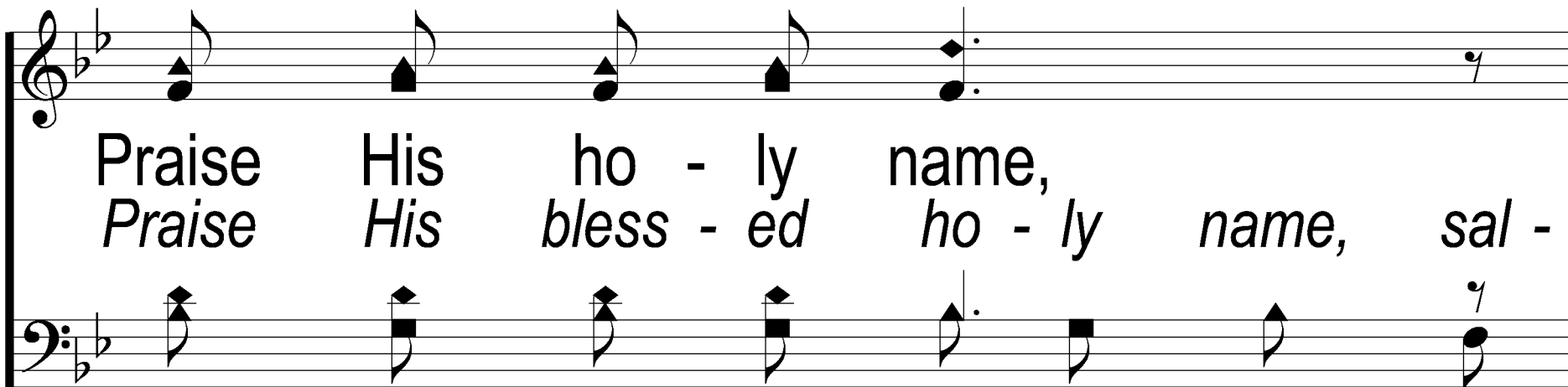

Praise His ho - ly name,  
*Praise His bless - ed ho - ly name, sal -*

*va - tion has been bro't down,* O glo - ry,  
*O glo - ry,*

# Salvation Has Been Brought Down

456

## REFRAIN

Praise the Lord, Sal-va-tion has been bro't  
*Praise the Lord, bless-ed Lord,*

down Go and shout and  
*from heav-en, Go and shout, go and shout*

# Salvation Has Been Brought Down

456

tell it the world a - round, *go preach it and*

Tell it to - day, *to peo - ple in sor - row,*

# Salvation Has Been Brought Down

456

Tell it to - day, *and tell it to - mor - row,*

Preach the word of God that we might

# Salvation Has Been Brought Down

456

win a crown; Tell the  
*win a shin-ing crown in heav-en; Tell the lost,*

lost, sal-va-tion is full and free  
*all the lost, to sin-ners,*

# Salvation Has Been Brought Down

456

Spread the news, all  
*Spread the news, bless-ed news,*

o - ver the land and sea, *go teach it and*

# Salvation Has Been Brought Down

456

Tell it a-far, *in ev-er-y na-tion*, Tell it a-far, *all*

*o-ver cre-a-tion*, Praise the Lord,  
*Praise the Lord, bless-ed Lord,*

# Salvation Has Been Brought Down

456

sal - va - tion has been bro't down.

# Salvation Has Been Brought Down

456

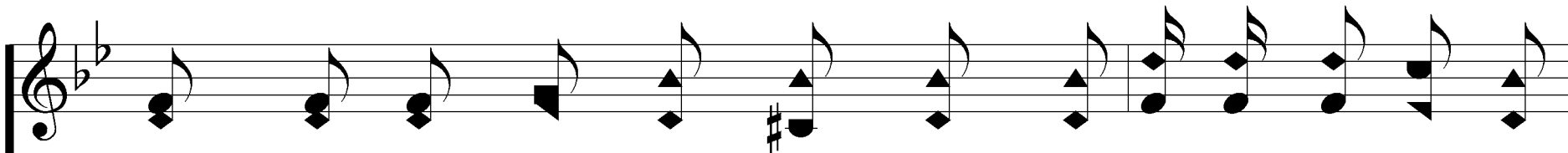

3. There's a bless-ed home pre-pared way o-ver in glo-ry-

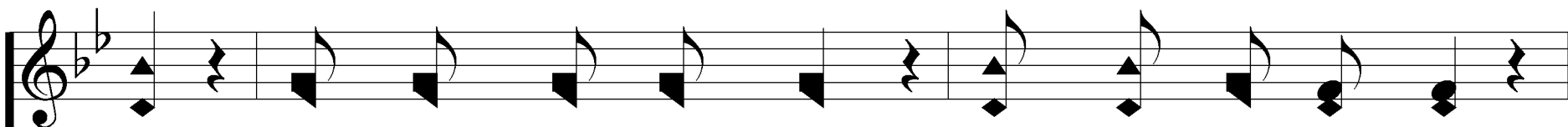

land, In bright glo - ry - land, bless-ed glo-ry-land;

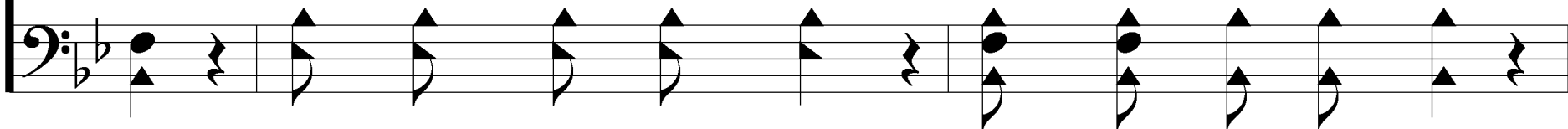

# Salvation Has Been Brought Down

456

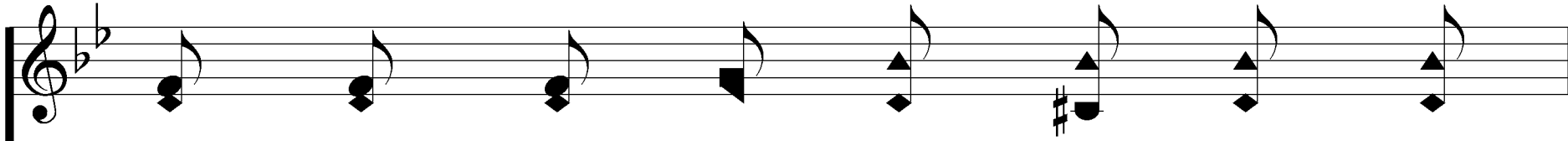

I have trust - ed in His love and

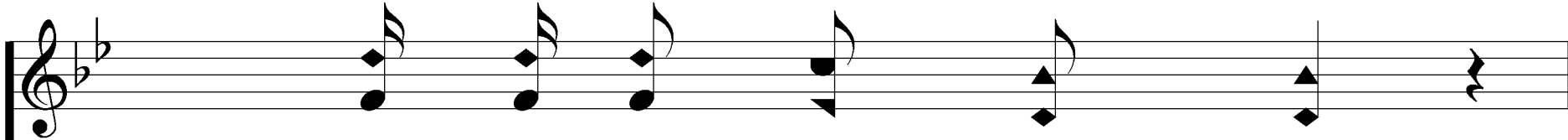
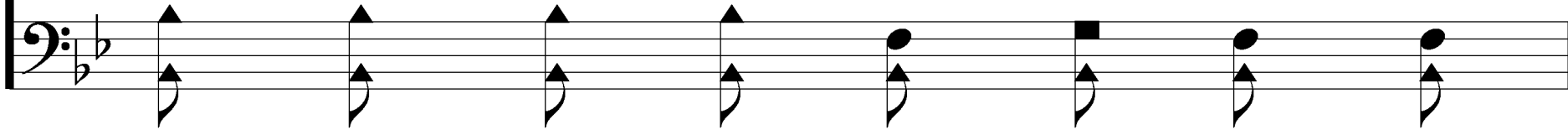

now I am heav - en bound,

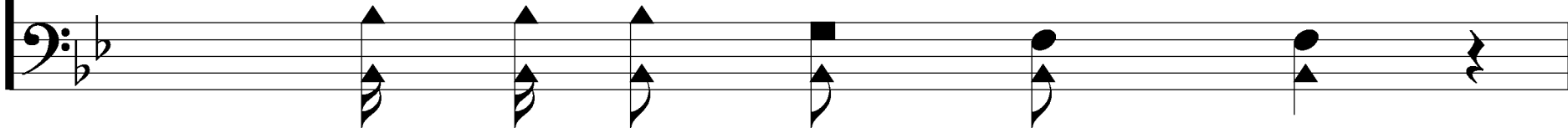

# Salvation Has Been Brought Down

456

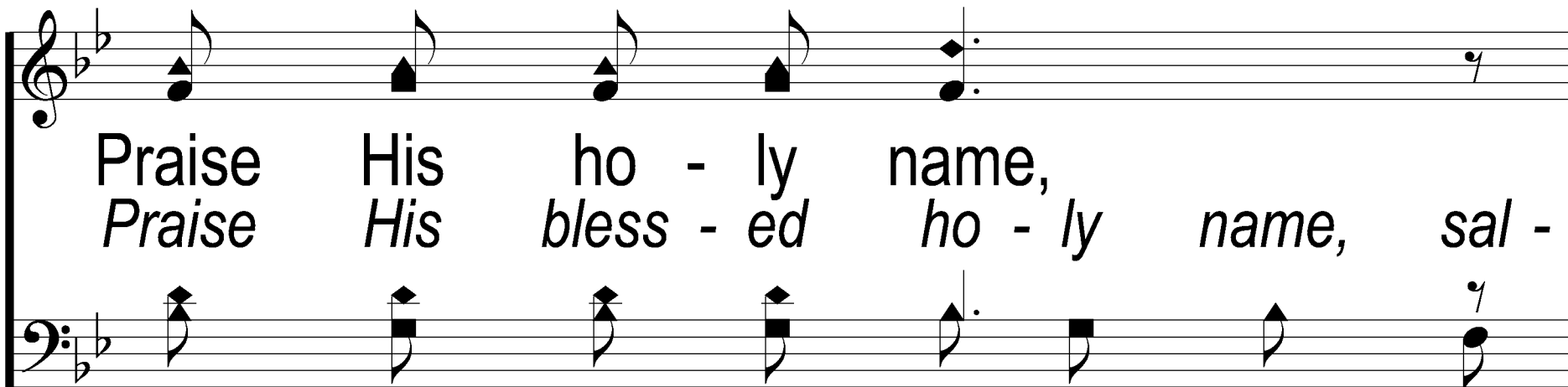

Praise His ho - ly name,  
*Praise His bless - ed ho - ly name, sal -*

*va - tion has been bro't down, O glo - ry,*  
*O glo - ry,*

# Salvation Has Been Brought Down

456

## REFRAIN

Praise the Lord, Sal-va-tion has been bro't  
*Praise the Lord, bless-ed Lord,*

down Go and shout and  
*from heav-en, Go and shout, go and shout*

# Salvation Has Been Brought Down

456

tell it the world a - round, *go preach it and*

Tell it to - day, *to peo - ple in sor - row,*

# Salvation Has Been Brought Down

456

Tell it to - day, *and tell it to - mor - row,*

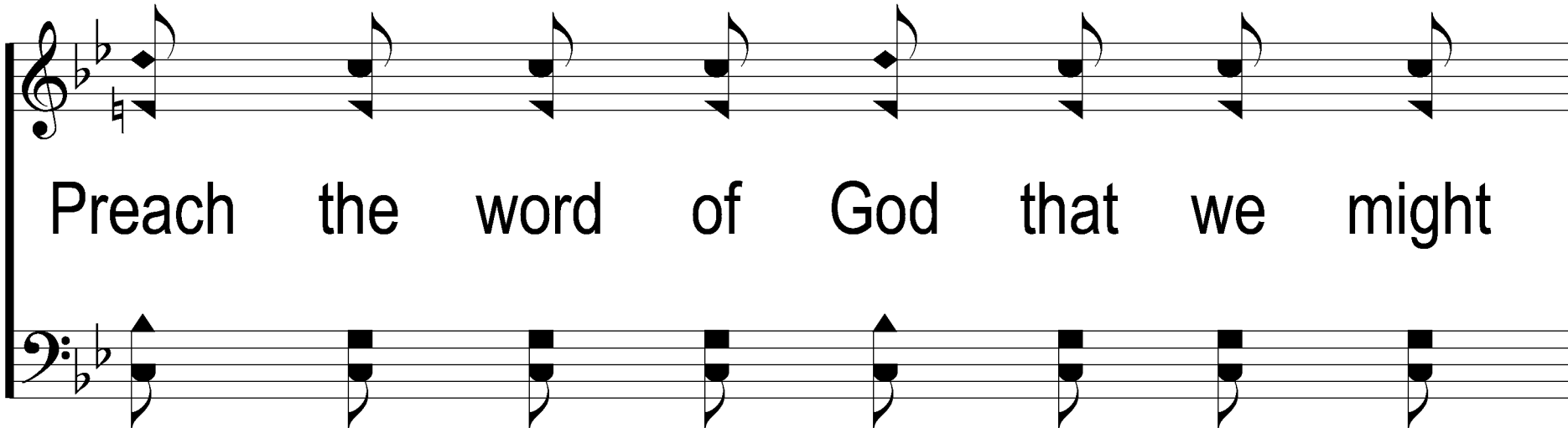

Preach the word of God that we might

# Salvation Has Been Brought Down

456

win a crown; Tell the  
*win a shin - ing crown in heav - en; Tell the lost,*

lost, sal - va - tion is full and free  
*all the lost, to sin - ners,*

# Salvation Has Been Brought Down

456

Spread the news all  
*Spread the news, bless - ed news,*

o - ver the land and sea, *go teach it and*

# Salvation Has Been Brought Down

456

Tell it a-far, *in ev-er-y na-tion*, Tell it a-far, *all*

*o-ver cre-a-tion*, Praise the Lord,  
*Praise the Lord, bless-ed Lord,*

# Salvation Has Been Brought Down

456

sal - va - tion has been bro't down.
