

# Seeking the Lost

461

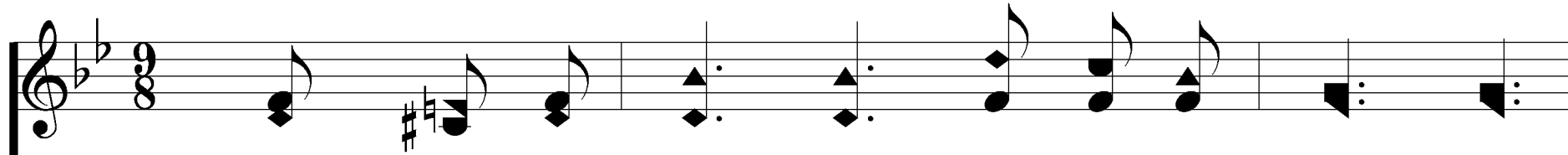

1. Seek-ing the lost, yes, kind-ly en - treat - ing,

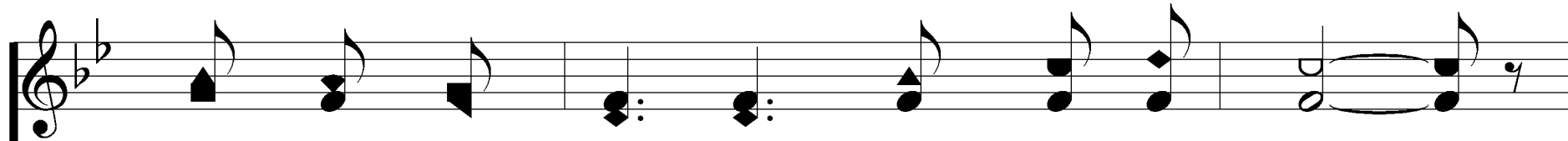
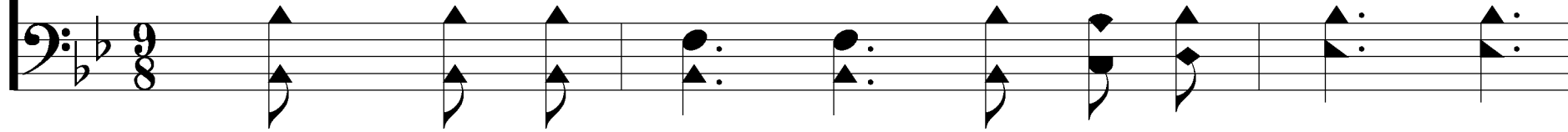

Wan-der - ers on the moun-tain a - stray;

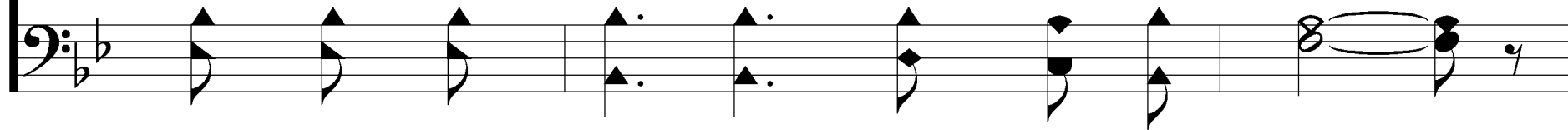

*Mt. 18:11-14; Mk. 16:15*

Words & Music: William A. Ogden

Presentation © 2006 Taylor Publications

# Seeking the Lost

461

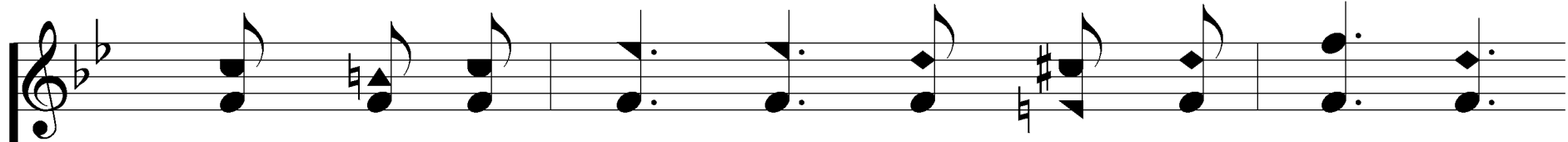

"Come un - to Me," His mes - sage re - peat - ing,

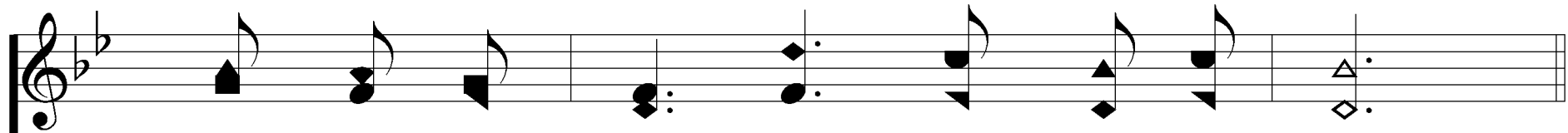
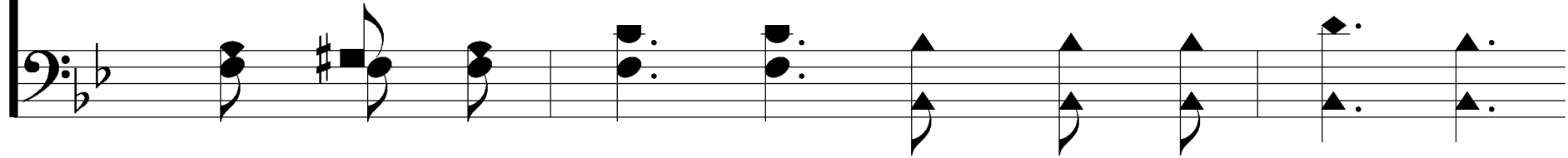

Words of the Mas - ter speak - ing to - day.

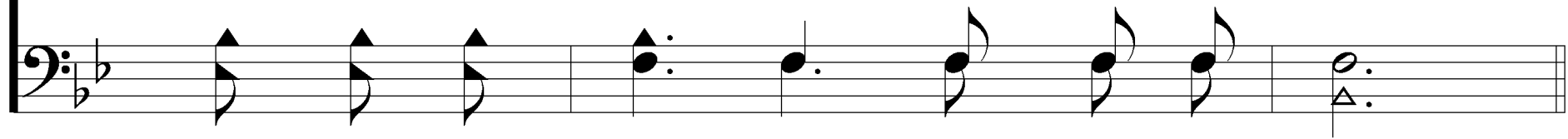

## REFRAIN

Go-ing a-far up-on the moun-tain,  
Go-ing a-far up-on the moun-tain, Bring-ing the  
Bring-ing the wan-d'rer back a-gain, back a-gain.  
wan - d'rer back a-gain,

In-to the fold of my Re-deem-er,  
In-to the fold of my Re-deem-er, Je-sus the  
Je-sus the Lamb for sin - ners slain, for sin-ners slain.  
Lamb for sin-ners slain.

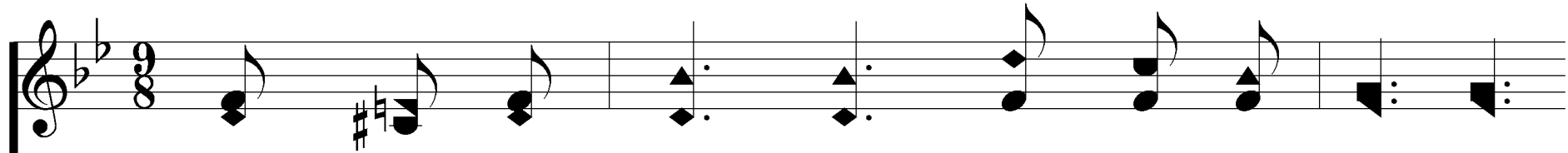

2. Seek-ing the lost, and point-ing to Je-sus,

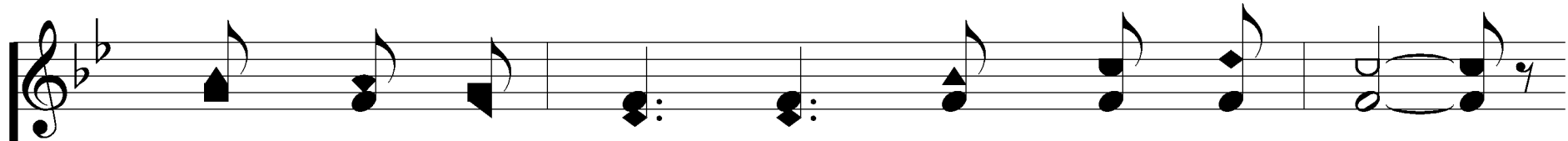
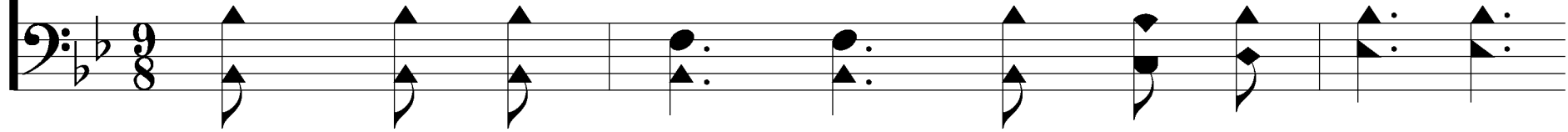

Souls that are weak and hearts that are sore;

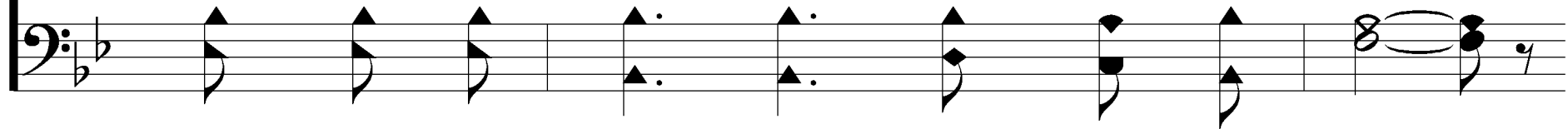

# Seeking the Lost

461

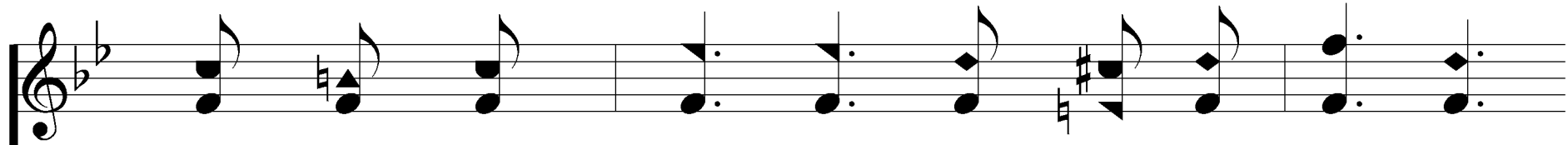

Lead-ing them forth in ways of sal - va - tion,

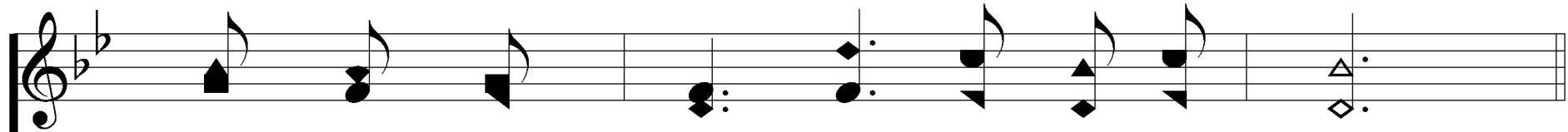
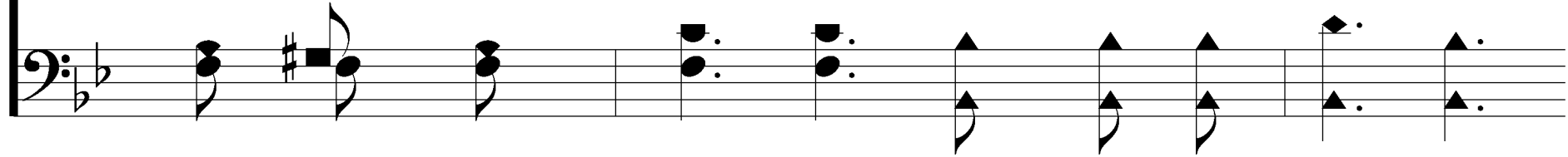

Show-ing the path to life ev - er - more.

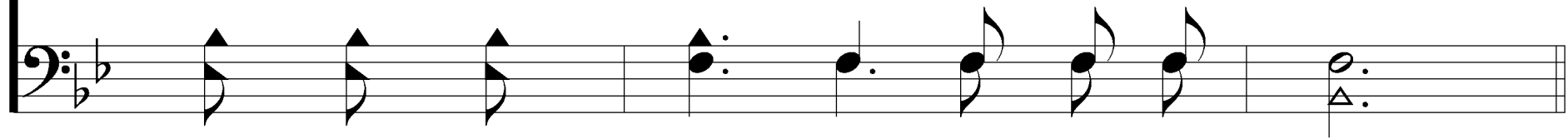

## REFRAIN

Go-ing a-far up-on the moun-tain,  
Go-ing a-far up-on the moun-tain, Bring-ing the  
Bring-ing the wan-d'rer back a-gain, back a-gain.  
wan - d'rer back a-gain,

In-to the fold of my Re-deem-er,  
In-to the fold of my Re-deem-er, Je-sus the  
Je-sus the Lamb for sin - ners slain, for sin-ners slain.  
Lamb for sin-ners slain.

3. Thus I would go on mis-sions of mer-cy,

Fol - low - ing Christ from day un - to day,

# Seeking the Lost

461

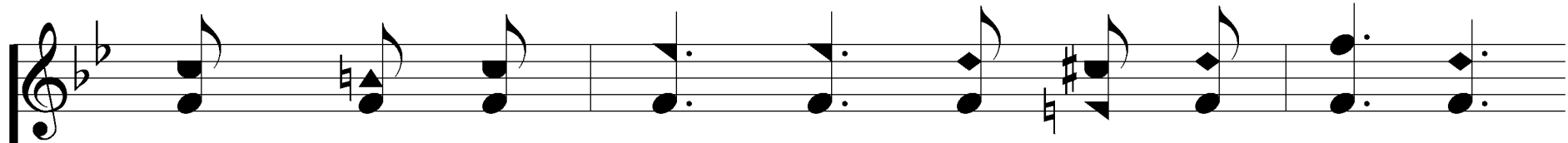

Cheer - ing the faint and rais - ing the fall - en,

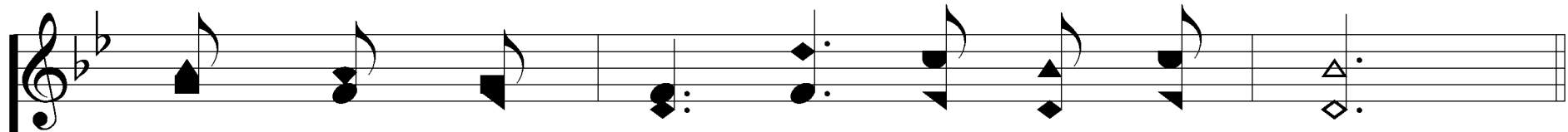
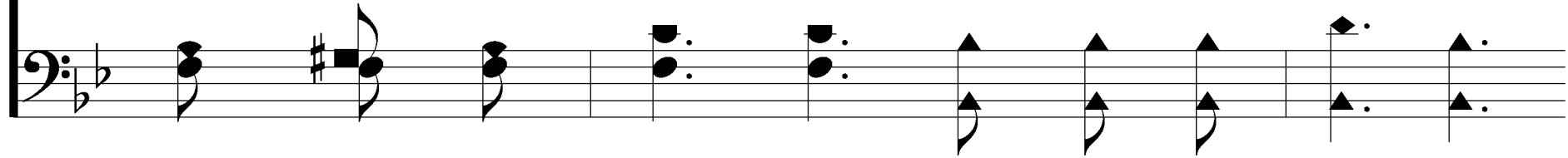

Point - ing the lost to Je - sus, the Way.

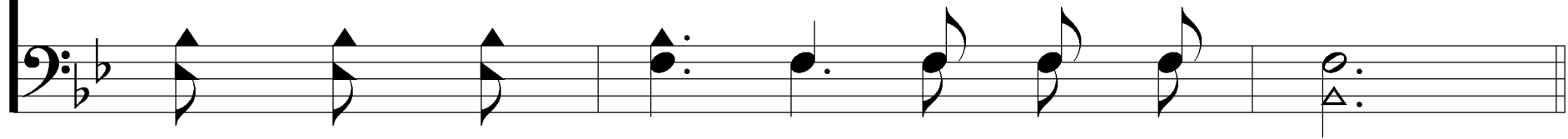

## REFRAIN

Go-ing a-far up-on the moun-tain,  
Go-ing a-far up-on the moun-tain, Bring-ing the  
Bring-ing the wan-d'rer back a-gain, back a-gain.  
wan - d'rer back a-gain,

In-to the fold of my Re-deem-er,  
In-to the fold of my Re-deem-er, Je-sus the  
Je-sus the Lamb for sin - ners slain, for sin-ners slain.  
Lamb for sin-ners slain.