

# Send the Light

466

1. There's a call comes ring-ing o'er the rest-less wave:

Send the light! Send the light!

*Send the light!* *Send the light!*

Acts 16:8-10; 2 Cor. 4:6

Words & Music: Charles H. Gabriel

Presentation © 2006 Taylor Publications

# Send the Light

466

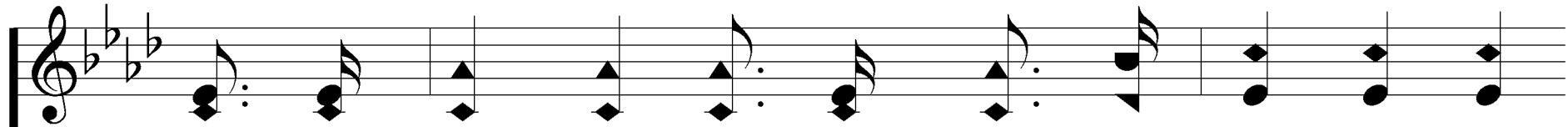

There are souls to res-cue, there are souls to save:

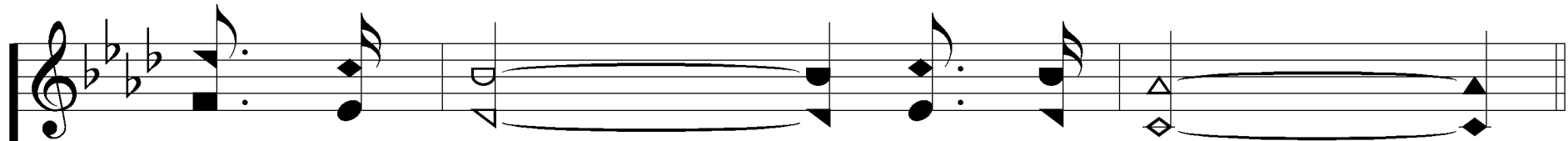
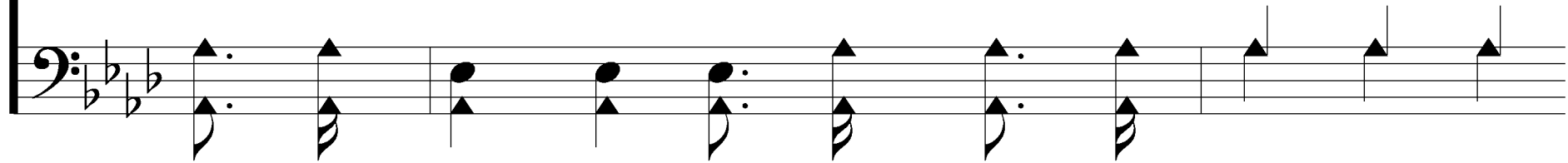

Send the light!

Send the light!

*Send the light!*

*Send the light!*

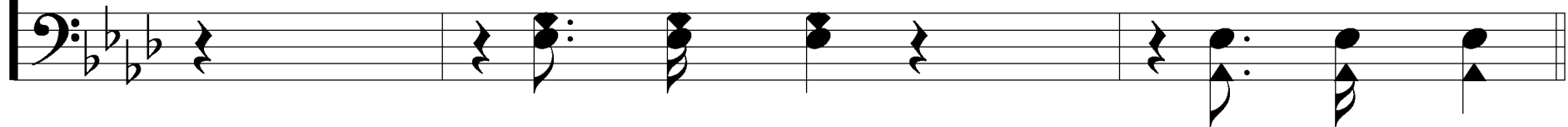

# Send the Light

466

## REFRAIN

Send the light! the bless-ed  
*Send the light! the*

gos - pel light; Let it shine from shore to  
*bless-ed gos-pel light; Let it shine*

# Send the Light

466

shore! Send the light! the  
*from shore to shore! Send the light!*

bless - ed gos - pel light; Let it  
*the bless - ed gos - pel light;*

# Send the Light

shine for - ev - er - more.

*Let it shine for - ev - er more.*

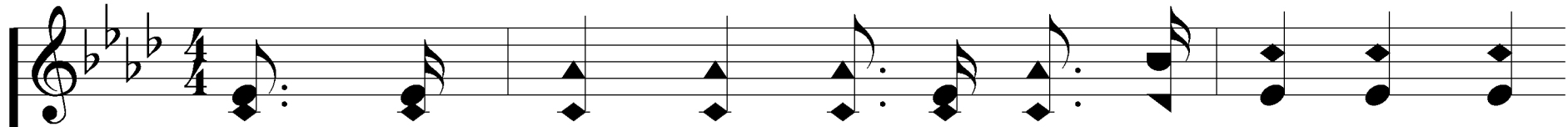

2. We have heard the Mac-e - do - nian call to - day:

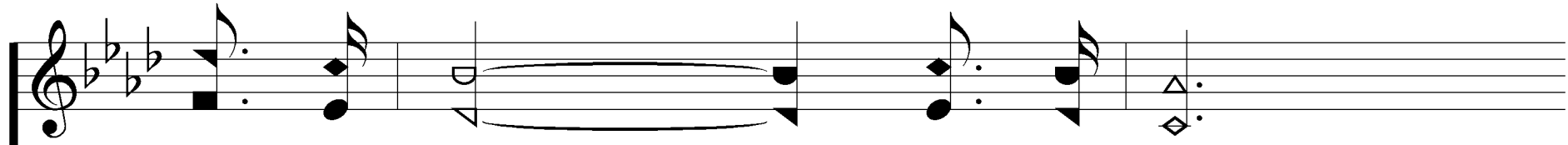
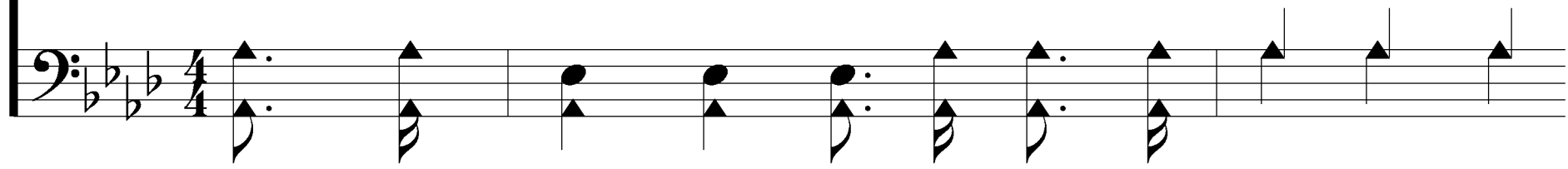

Send the light!

Send the light!

*Send the light!*

*Send the light!*

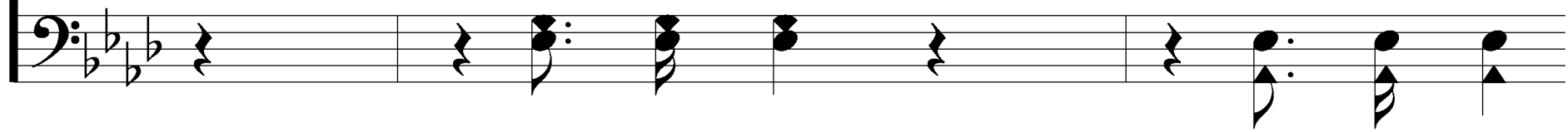

# Send the Light

466

And a gold - en of - f'ring at the cross we lay:

Send the light! Send the light!

*Send the light!* *Send the light!*

# Send the Light

466

## REFRAIN

Send the light! the bless-ed  
*Send the light! the*

gos - pel light; Let it shine from shore to  
*bless-ed gos-pel light; Let it shine*

# Send the Light

466

shore! Send the light! the  
*from shore to shore! Send the light!*

bless - ed gos - pel light; Let it  
*the bless - ed gos - pel light;*

# Send the Light

shine  
*Let it shine*  
for - ev - er - more.  
*for - ev - er more.*

3. Let us pray that grace may ev-'ry-where a-bound:

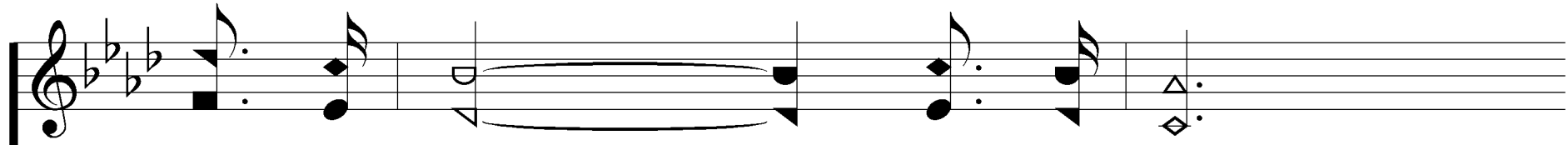
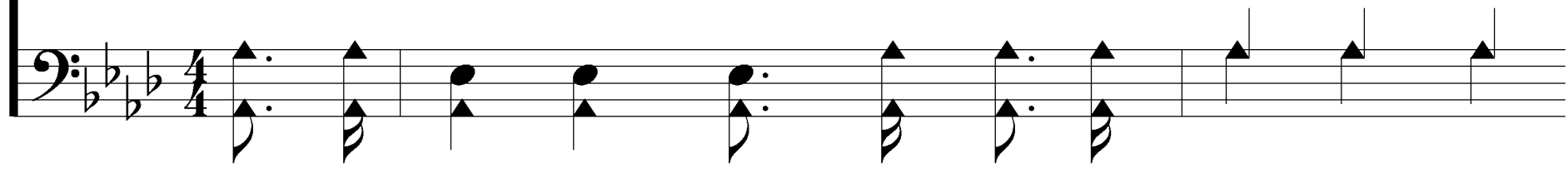

Send the light!

Send the light!

*Send the light!*

*Send the light!*

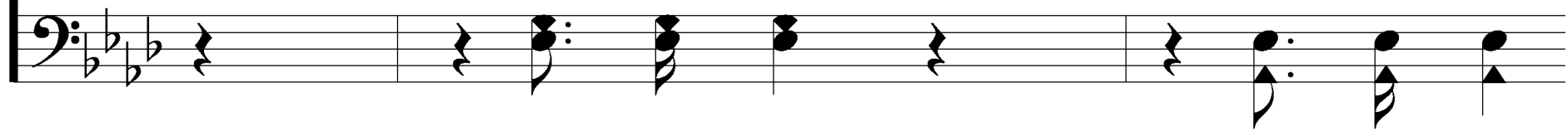

# Send the Light

466

And a Christ-like spir - it ev - 'ry - where be found:

Send the light! Send the light!

*Send the light!* *Send the light!*

# Send the Light

## REFRAIN

Send the light! the bless-ed  
*Send the light! the*

gos - pel light; Let it shine from shore to  
*bless-ed gos-pel light; Let it shine*

# Send the Light

466

shore! Send the light! the  
*from shore to shore! Send the light!*

bless - ed gos - pel light; Let it  
*the bless - ed gos - pel light;*

# Send the Light

shine for - ev - er - more.

*Let it shine for - ev - er more.*

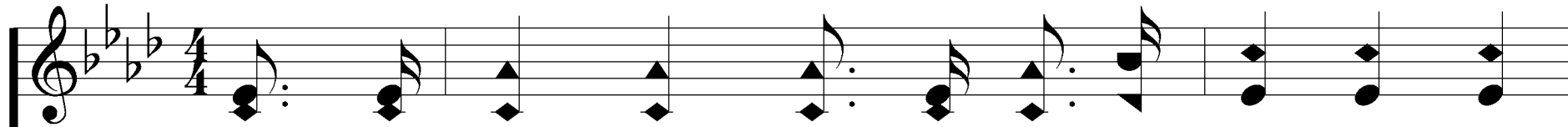

4. Let us not grow wea - ry in the work of love:

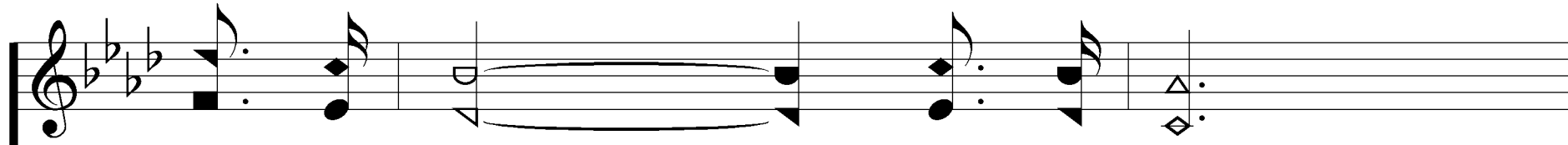
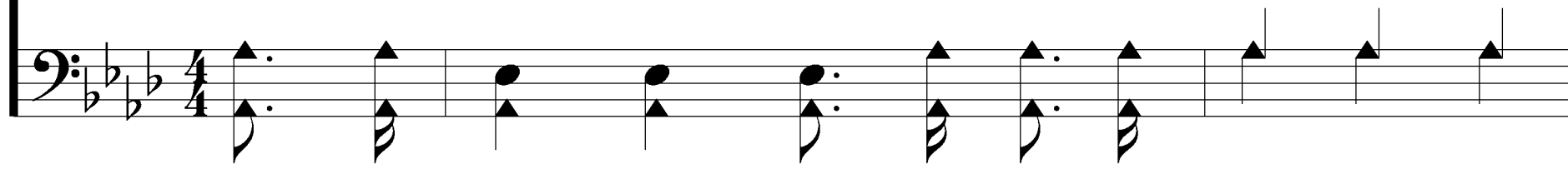

Send the light!

Send the light!

*Send the light!*

*Send the light!*

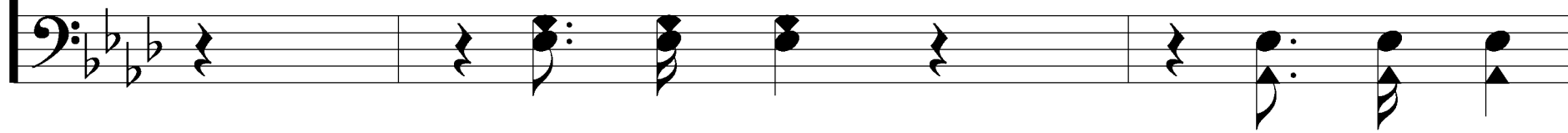

# Send the Light

466

Let us gath - er jew - els for a crown a-bove:

Send the light! Send the light!

*Send the light!* *Send the light!*

# Send the Light

466

## REFRAIN

Send the light! the bless-ed  
*Send the light! the*

gos - pel light; Let it shine from shore to  
*bless-ed gos-pel light; Let it shine*

# Send the Light

466

shore! Send the light! the  
*from shore to shore! Send the light!*

bless - ed gos - pel light; Let it  
*the bless - ed gos - pel light;*

# Send the Light

shine  
*Let it shine*  
for - ev - er - more.  
*for - ev - er more.*
