

Shall We Gather At the River

471

1. Shall we gath - er at the riv - er,

Where bright an - gel feet have trod,

Rev. 22:1-2

Music & Words: Robert Lowry

Presentation © 2006 Taylor Publications

Shall We Gather At the River

471

With its crys - tal tide for - ev - er

Flow - ing by the throne of God?

Shall We Gather At the River

471

REFRAIN

Yes, we'll gath - er at the riv - er, The

beau - ti - ful, the beau - ti - ful riv - er,

Shall We Gather At the River

471

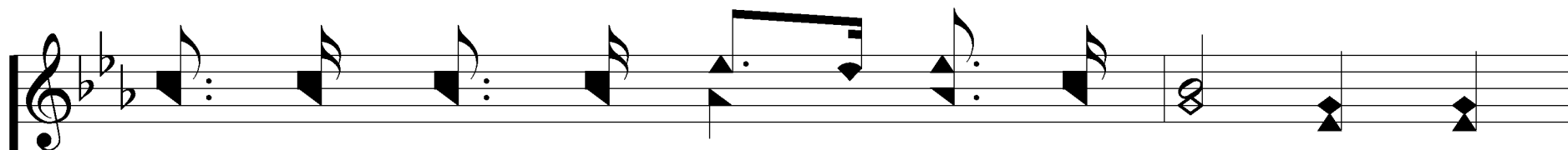

Gath - er with the saints at the riv - er, That

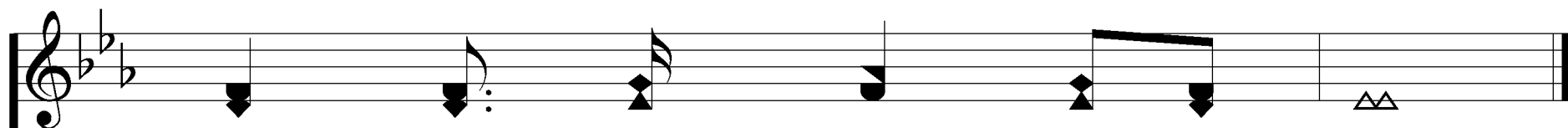
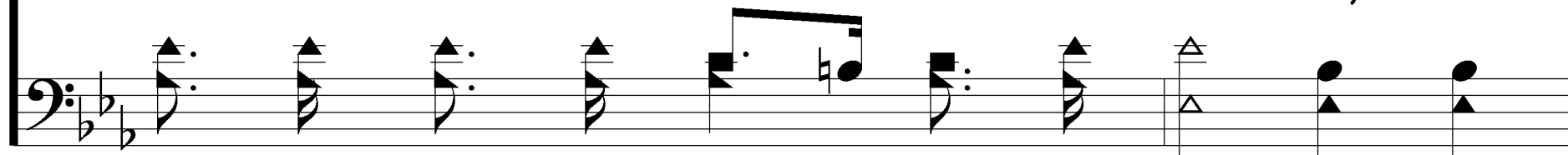

flows by the throne of God.

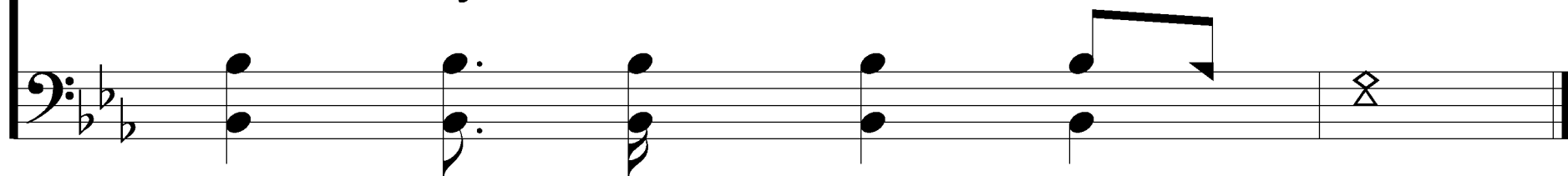

Shall We Gather At the River

471

2. On the mar - gin of the riv - er,

Wash - ing up its sil - ver spray,

Shall We Gather At the River

471

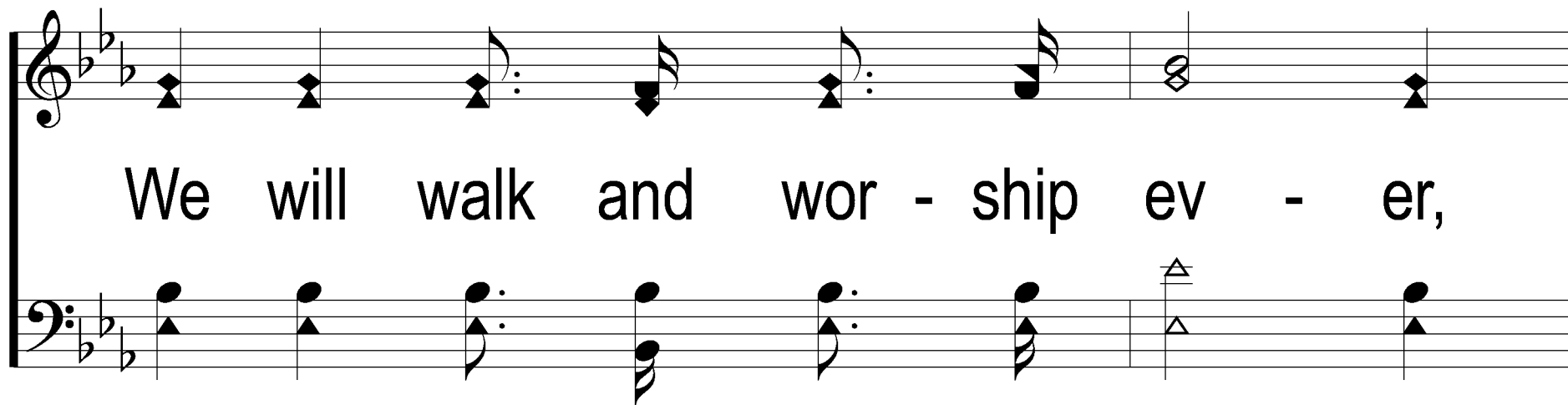

We will walk and wor - ship ev - er,

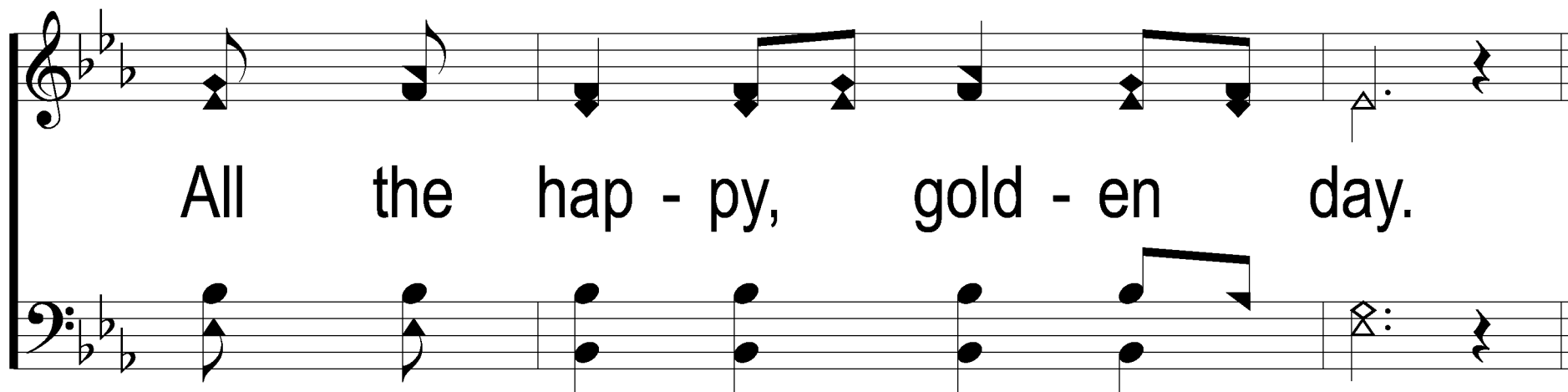

All the hap - py, gold - en day.

Shall We Gather At the River

471

REFRAIN

Yes, we'll gath - er at the riv - er, The

beau - ti - ful, the beau - ti - ful riv - er,

Shall We Gather At the River

471

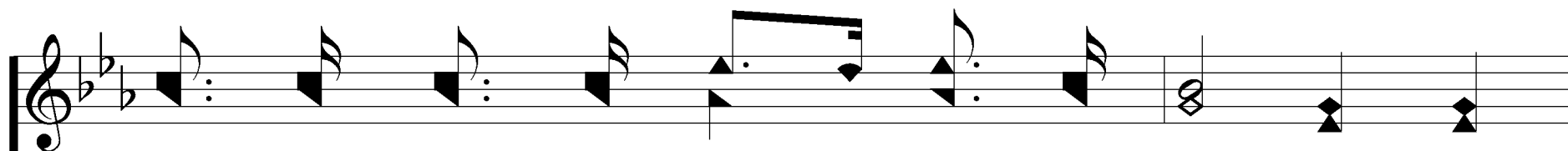

Gath - er with the saints at the riv - er, That

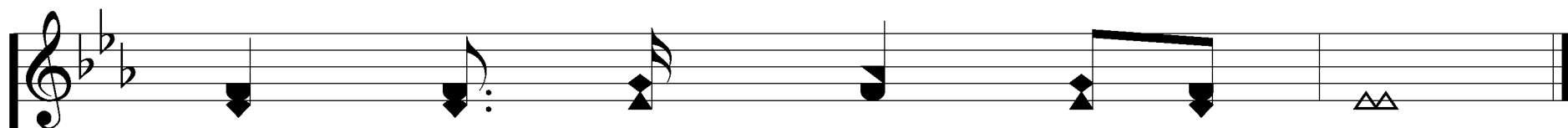
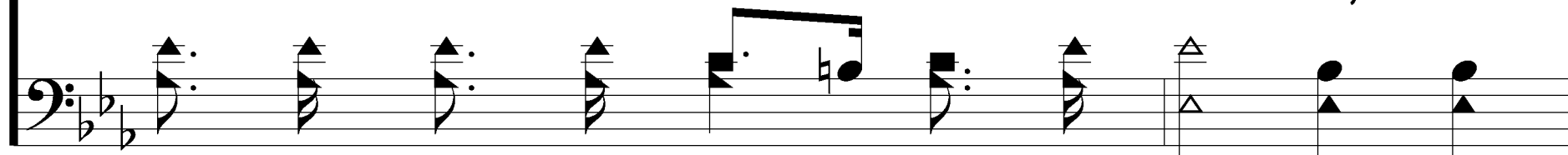

flows by the throne of God.

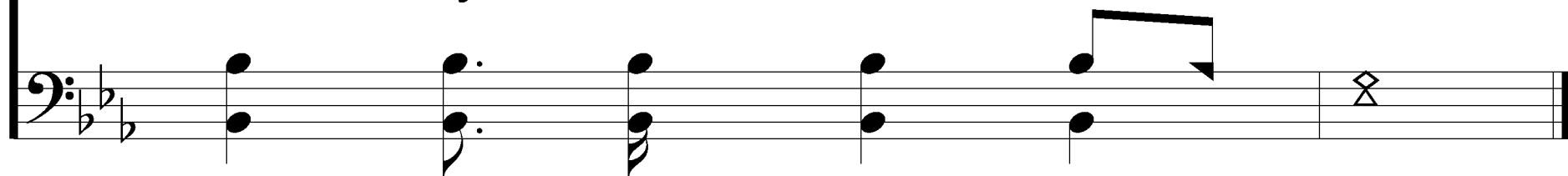

Shall We Gather At the River

471

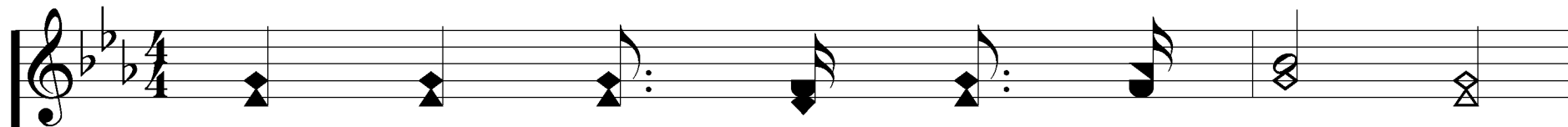

3. Ere we reach the shin - ing riv - er,

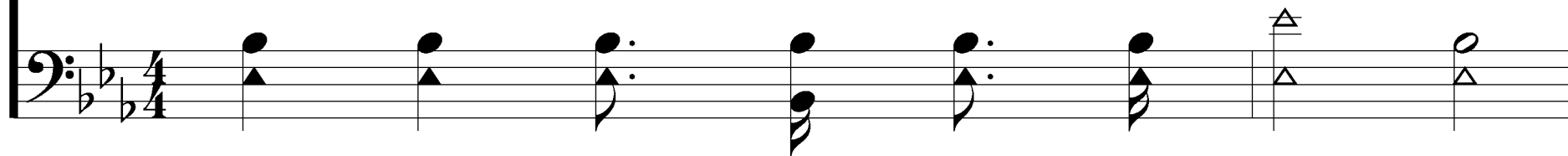

Lay we ev - 'ry bur - den down;

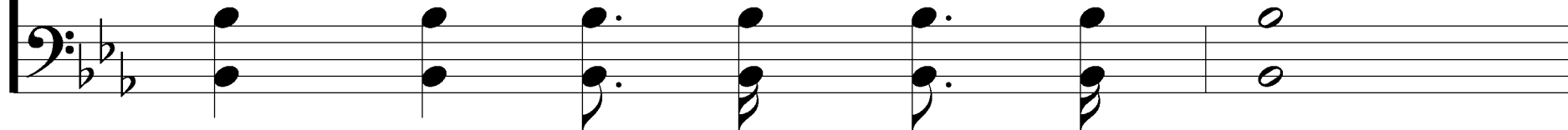

Shall We Gather At the River

471

Grace our spir - its will de - liv - er,

And pro - vide a robe and crown.

Shall We Gather At the River

471

REFRAIN

Yes, we'll gath - er at the riv - er, The

beau - ti - ful, the beau - ti - ful riv - er,

Shall We Gather At the River

471

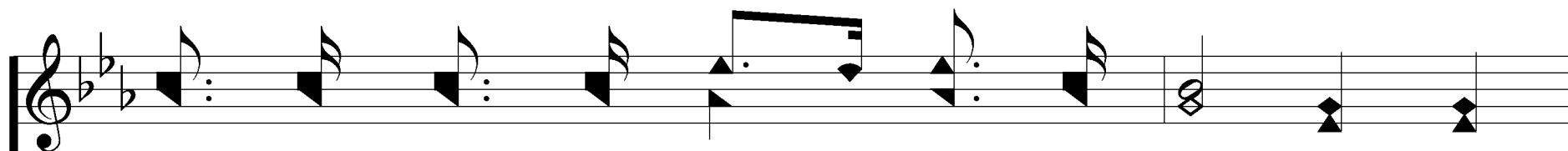

Gath - er with the saints at the riv - er, That

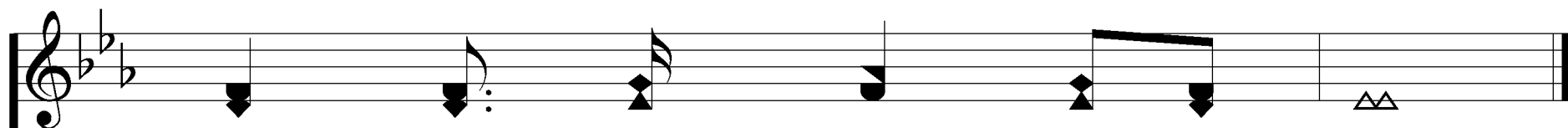
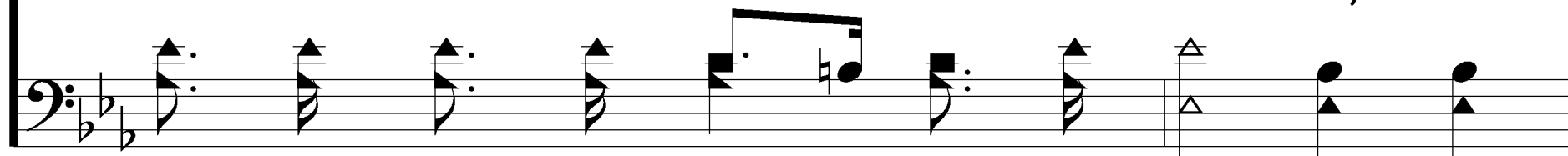

flows by the throne of God.

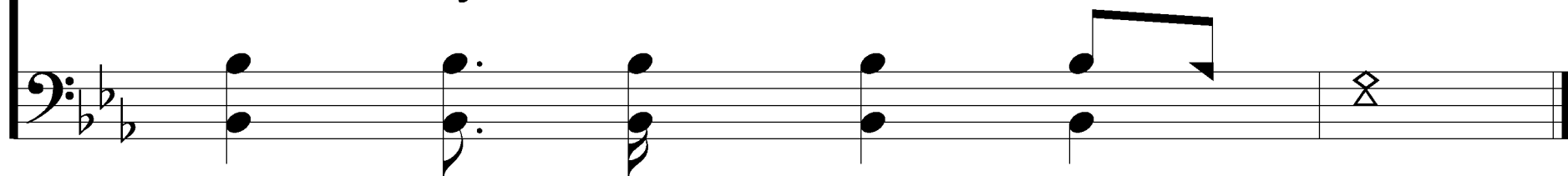

Shall We Gather At the River

471

4. Soon we'll reach the sil - ver riv - er,

Soon our pil - grim - age will cease;

Shall We Gather At the River

471

Soon our hap - py hearts will quiv - er

With the mel - o - dy of peace.

Shall We Gather At the River

471

REFRAIN

Yes, we'll gath - er at the riv - er, The

beau - ti - ful, the beau - ti - ful riv - er,

Shall We Gather At the River

471

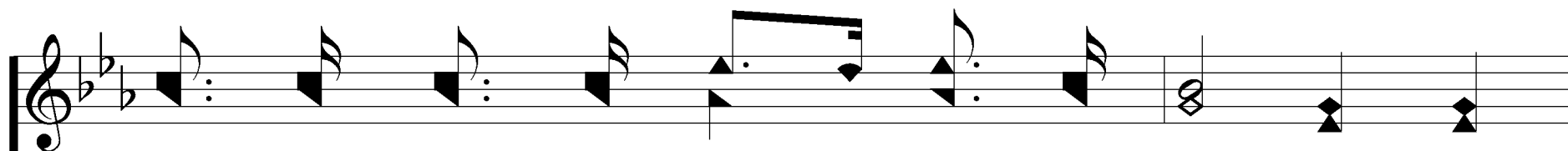

Gath - er with the saints at the riv - er, That

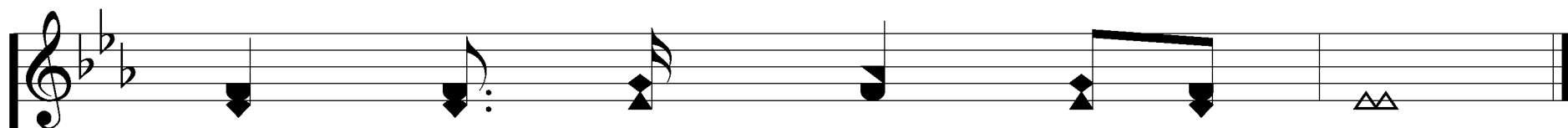
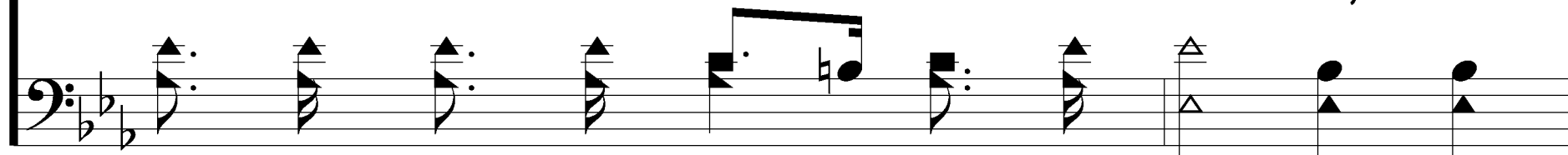

flows by the throne of God.

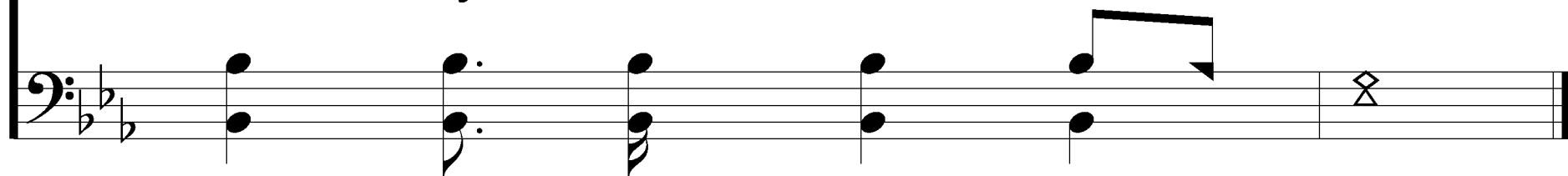

Shall We Gather At the River

471

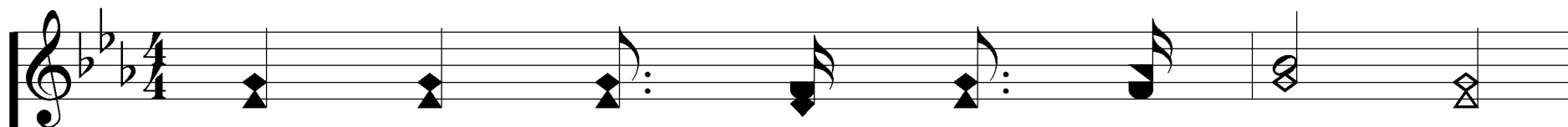

5. At the smil - ing of the riv - er,

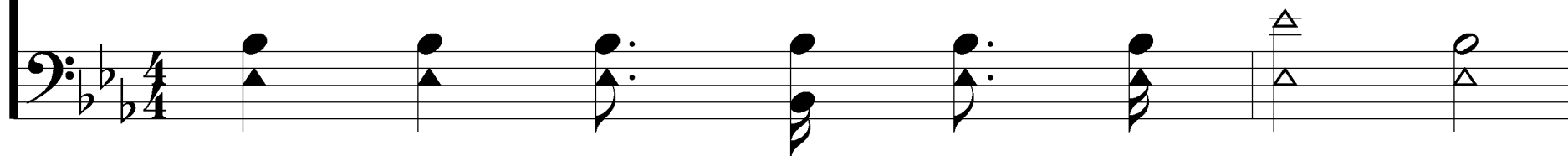

Mir - ror of the Sav - ior's face,

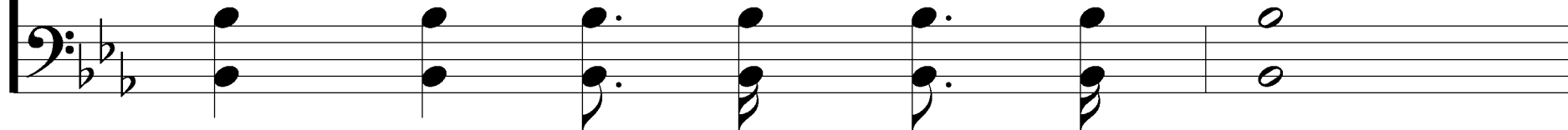

Shall We Gather At the River

471

Saints whom death will nev - er sev - er

Lift their songs of sav - ing grace.

Shall We Gather At the River

471

REFRAIN

Yes, we'll gath - er at the riv - er, The

beau - ti - ful, the beau - ti - ful riv - er,

Shall We Gather At the River

471

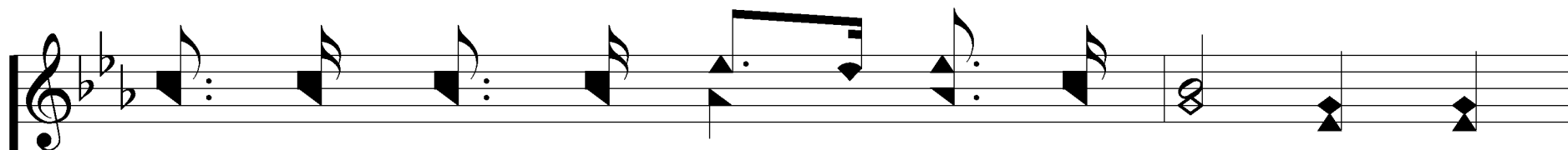

Gath - er with the saints at the riv - er, That

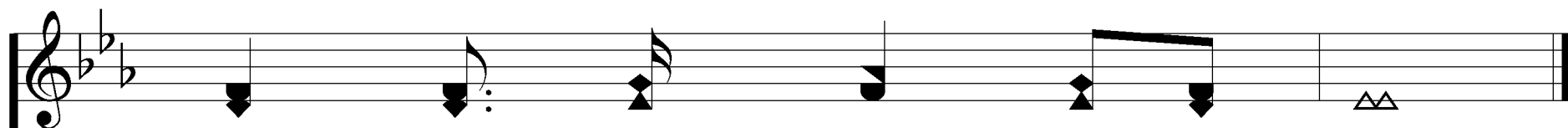
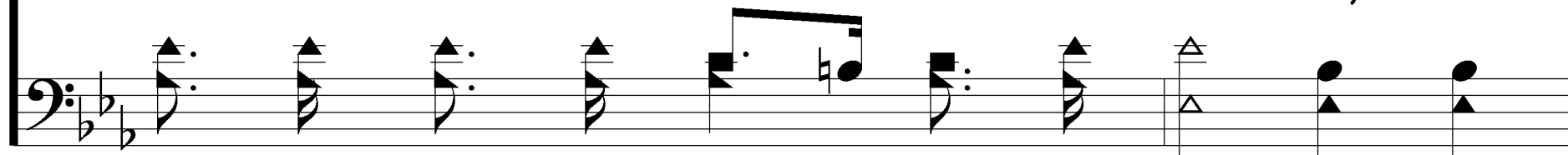

flows by the throne of God.

