

Silent Night, Holy Night

467

1. Si - lent night, ho - ly night, All is calm, all is

bright Round yon vir - gin moth - er and child.

Silent Night, Holy Night

467

Ho - ly In - fant so ten - der and mild, Sleep in

heav - en - ly peace, Sleep in heav - en - ly peace.

Silent Night, Holy Night

467

2. Si - lent night, ho - ly night, Shep - herds quake

at the sight. Glo - ries stream from heav - en a - far,

Silent Night, Holy Night

467

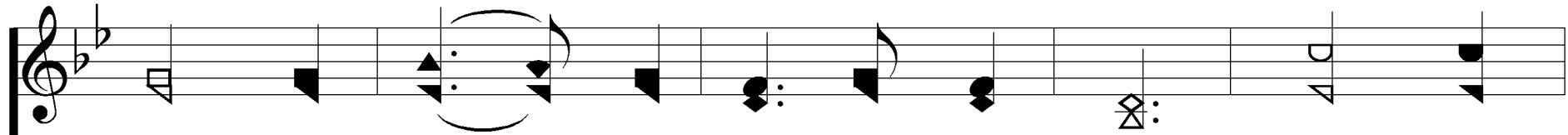

Heav'n-ly hosts sing al - le - lu - ia; Christ the

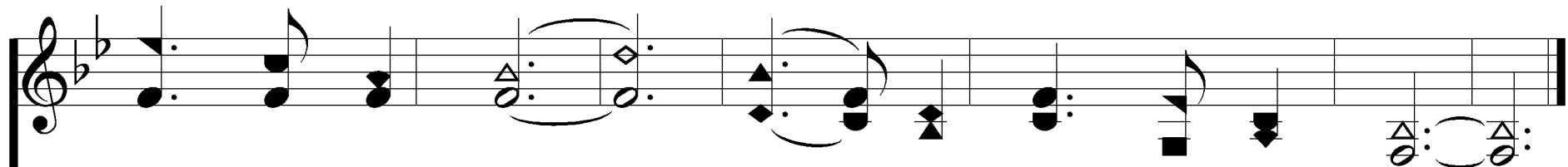
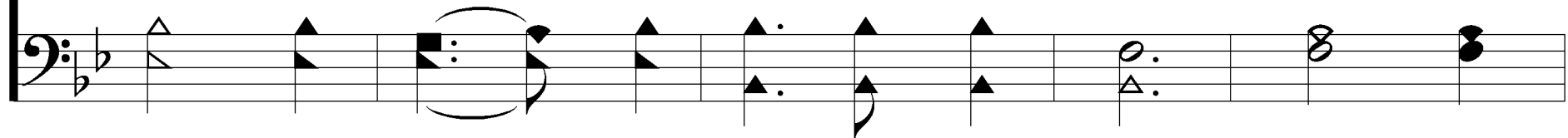

Sav - ior is born! Christ the Sav - ior is born!

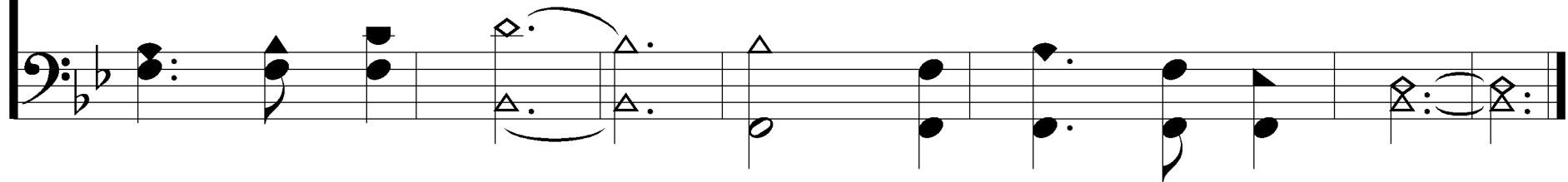

Silent Night, Holy Night

467

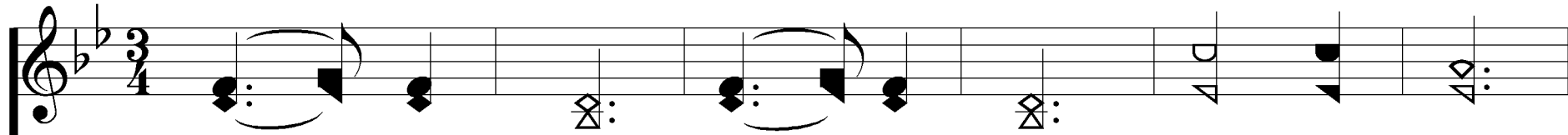

3. Si - lent night, ho - ly night, Son of God,

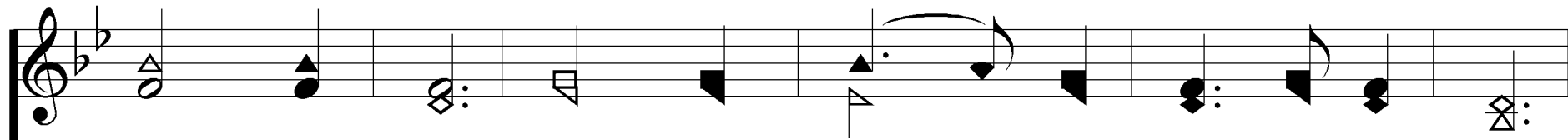
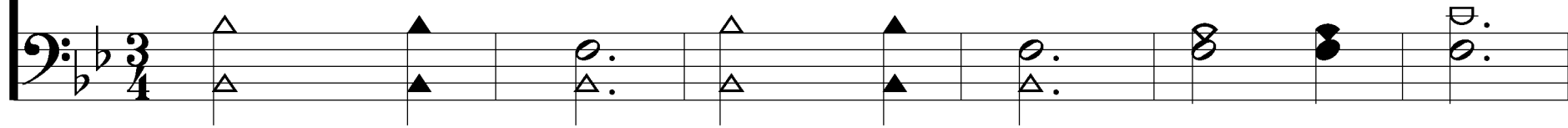

loves' pure light Ra - diant beams from Thy ho-ly face,

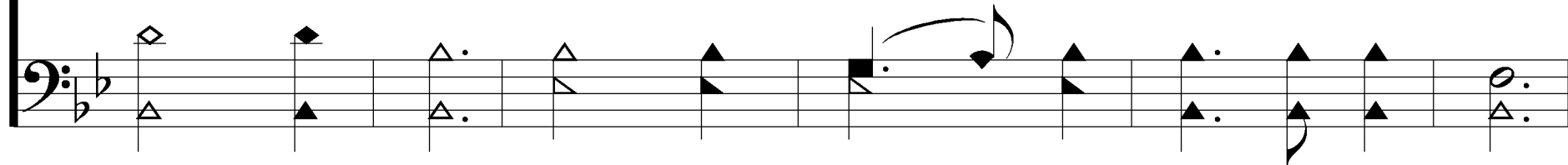

Silent Night, Holy Night

467

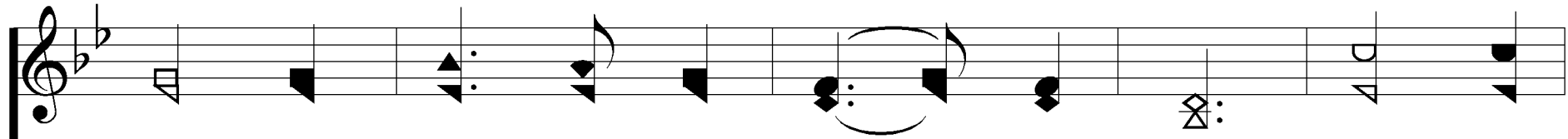

With the dawn of re-deem - ing grace, Je - sus,

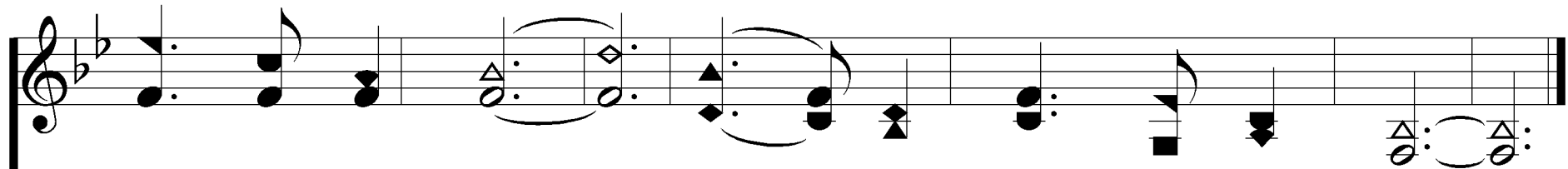
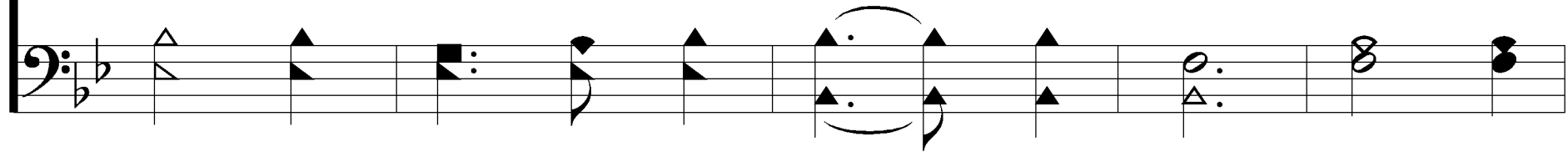

Lord, at Thy birth, Je - sus, Lord, at Thy birth.

