

# Sing On, Ye Joyful Pilgrims

464

1. Sing on, ye joy - ful pil - grims, Nor think the

mo - ments long; My faith is heav'n - ward ris - ing

*Is. 65:14; Heb. 13:15*

Words: Fanny J. Crosby

Music: John R. Sweney

# Sing On, Ye Joyful Pilgrims

464

With ev - 'ry tune - ful song; Lo! on the

mount of bless-ing, The glo - rious mount, I stand;

# Sing On, Ye Joyful Pilgrims

464

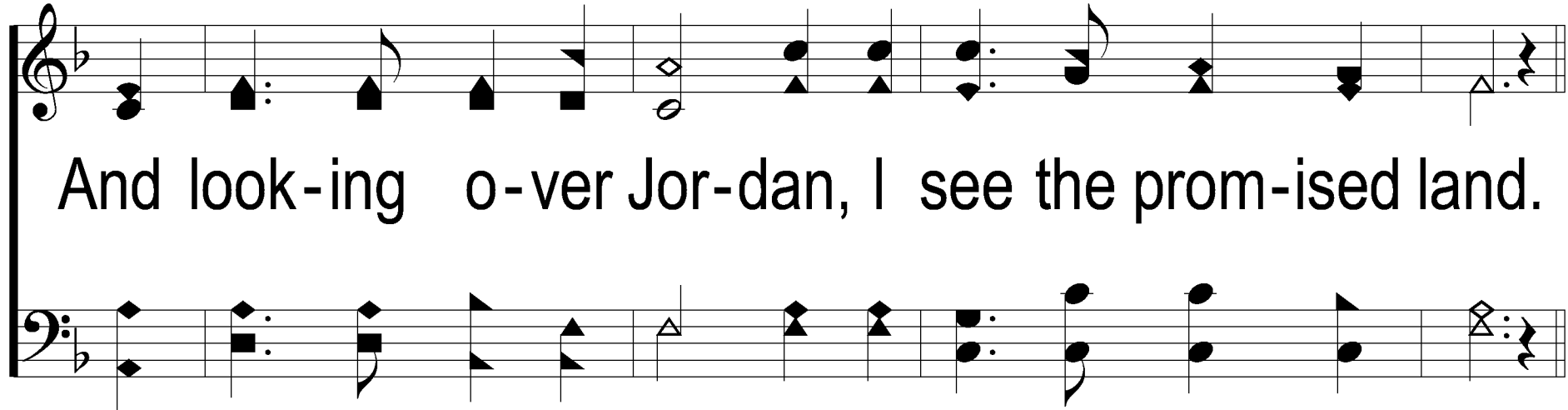

And look-ing o-ver Jor-dan, I see the prom-ised land.

# Sing On, Ye Joyful Pilgrims

464

## REFRAIN

Sing on, O bliss - ful mu - sic! With ev - 'ry note you

raise My heart is filled with rap - ture, My

# Sing On, Ye Joyful Pilgrims

464

soul is lost in praise; Sing on, O bliss-ful  
Sing on, bliss-ful, bliss-ful

mu - sic! With ev - 'ry note you raise  
mu - sic!

# Sing On, Ye Joyful Pilgrims

464

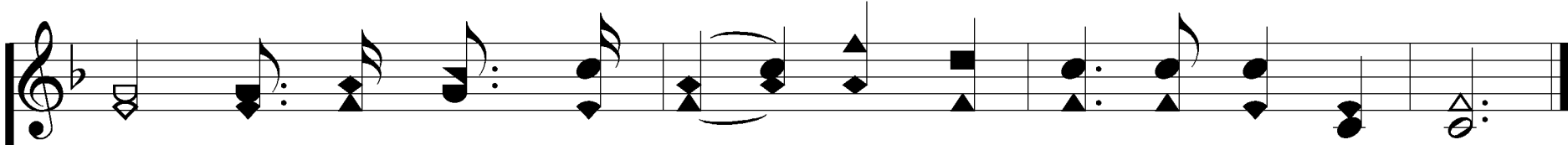

My heart is filled with rap - ture, My soul is lost in praise.

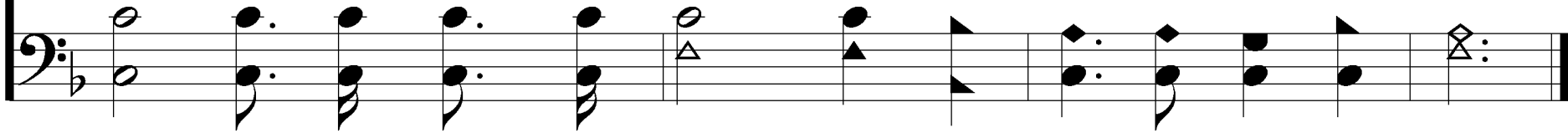

# Sing On, Ye Joyful Pilgrims

464

2. Sing on, ye joy-ful pil-grims, While here on

earth we stay; Let songs of home and Je - sus

# Sing On, Ye Joyful Pilgrims

464

Be - guile each fleet - ing day; Sing on the

grand old sto - ry Of His re - deem - ing love,

# Sing On, Ye Joyful Pilgrims

464

## REFRAIN

Sing on, O bliss - ful mu - sic! With ev - 'ry note you

raise My heart is filled with rap - ture, My

# Sing On, Ye Joyful Pilgrims

464

soul is lost in praise; Sing on, O bliss-ful  
Sing on, bliss-ful, bliss-ful

*p*

mu - sic! With ev - 'ry note you raise  
mu - sic!

*m*

# Sing On, Ye Joyful Pilgrims

464

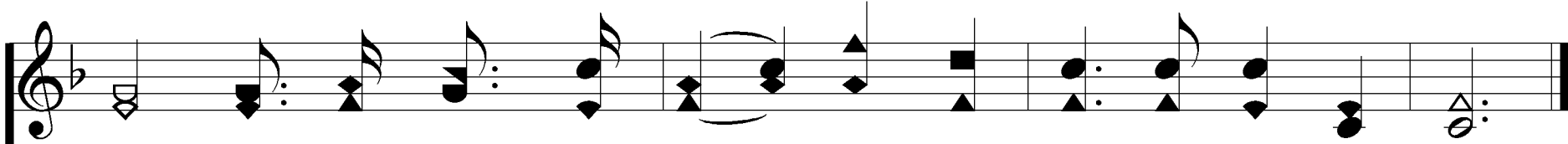

My heart is filled with rap - ture, My soul is lost in praise.

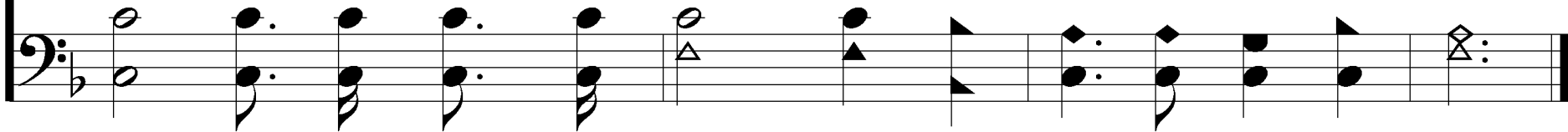

3. Sing on, ye joy - ful pil - grims: The time will

not be long, Till in our Fa - ther's king - dom

# Sing On, Ye Joyful Pilgrims

464

We swell a no - bler song, Where those we

love are wait - ing To greet us on the shore;

# Sing On, Ye Joyful Pilgrims

464

# Sing On, Ye Joyful Pilgrims

464

## REFRAIN

Sing on, O bliss - ful mu - sic! With ev - 'ry note you

raise My heart is filled with rap - ture, My

# Sing On, Ye Joyful Pilgrims

464

soul is lost in praise; Sing on, O bliss-ful  
Sing on, bliss-ful, bliss-ful

*p*

mu - sic! With ev - 'ry note you raise  
mu - sic!

*m*

# Sing On, Ye Joyful Pilgrims

464

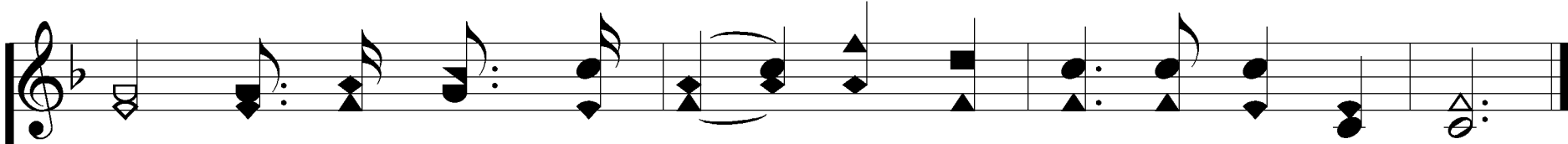

My heart is filled with rap - ture, My soul is lost in praise.

