

# Sing and Be Happy

472

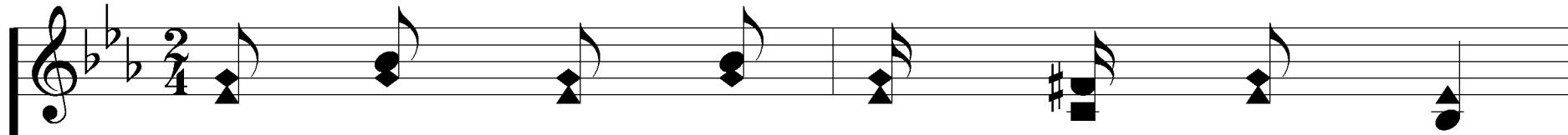

1. If the skies a - bove you are gray,

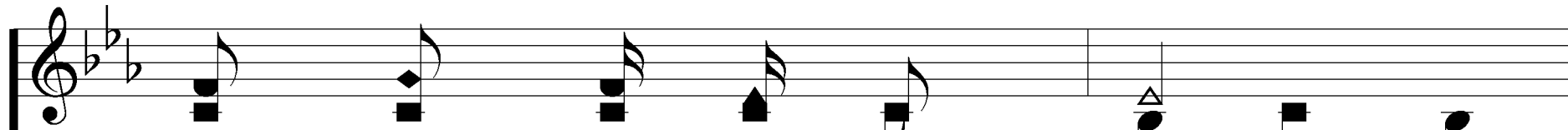
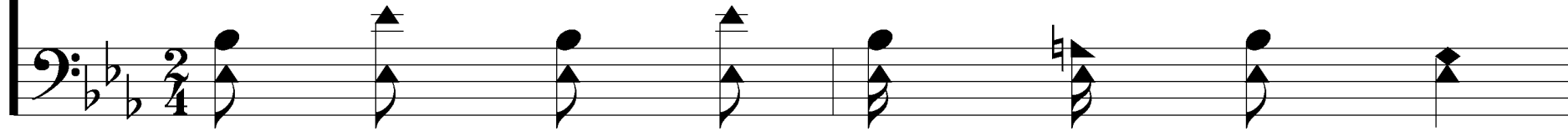

You are feel - ing so blue,

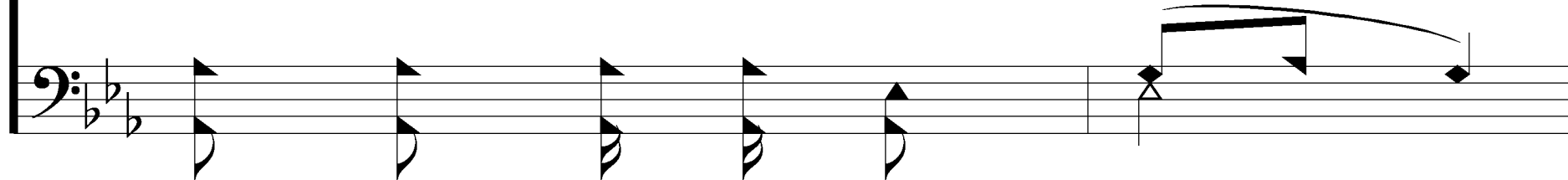

© Copyright 1940 by Stamps Baxter Music in "Pearly Gates".  
Renewed 1968 by Stamps Baxter Music. All Rights Reserved.

*Ephesians 5:18-20*

Words & Music: Emory S. Peck

Presentation © 2007 Taylor Publications

# Sing and Be Happy

472

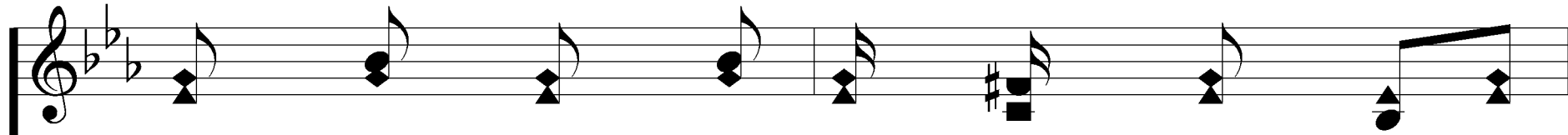

If your cares and bur - dens seem great

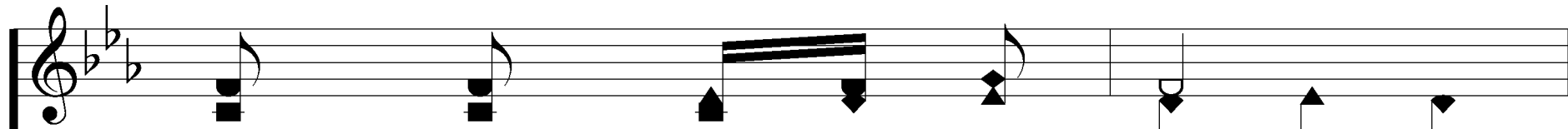
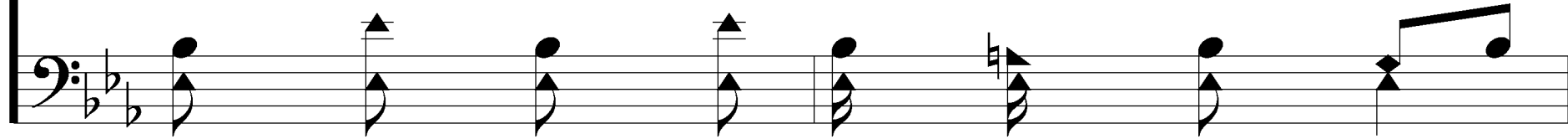

All the whole day thru,

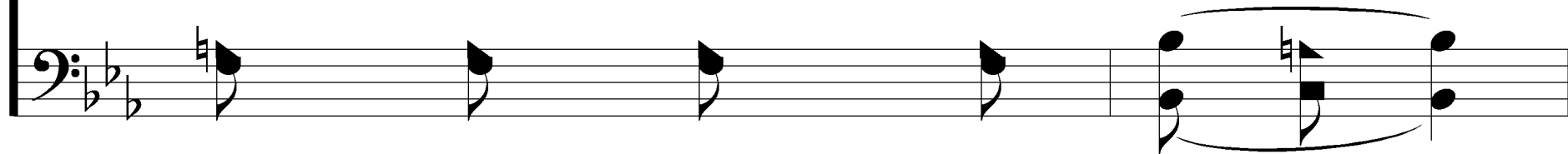

# Sing and Be Happy

472

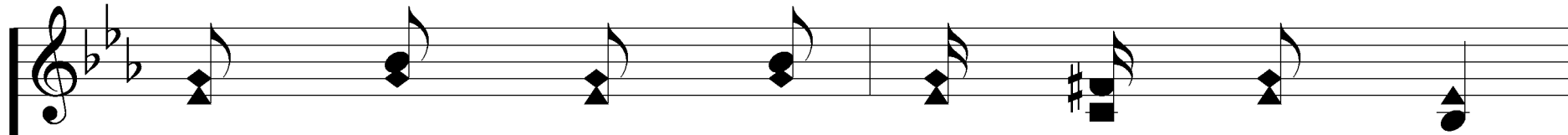

There's a sil - ver lin - ing that shines

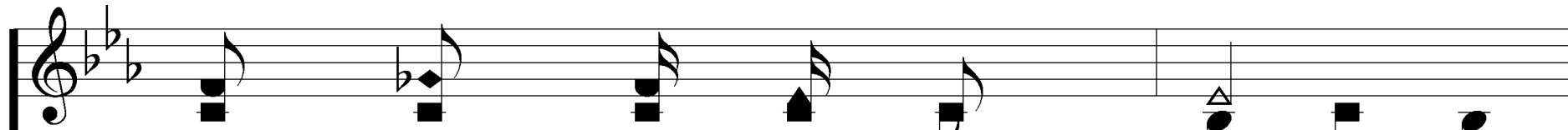
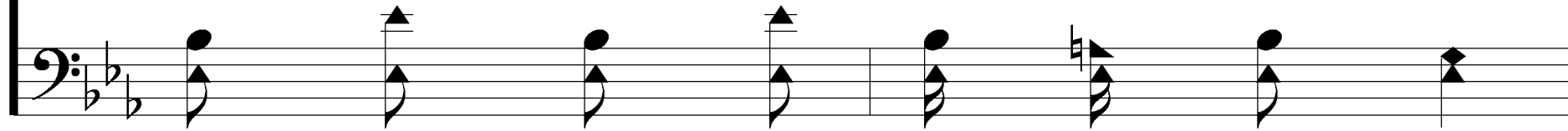

In the heav - en - ly land,

# Sing and Be Happy

472

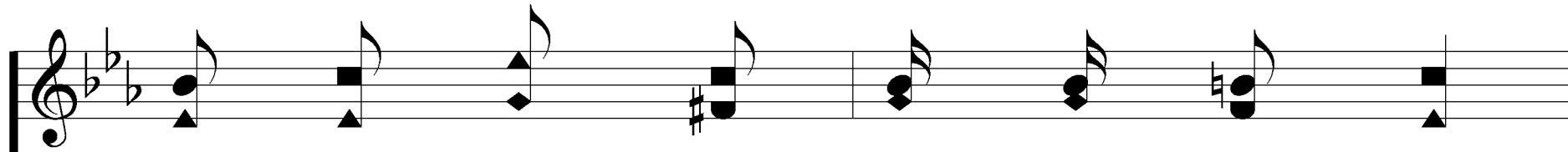

Look by faith and see it my friend,

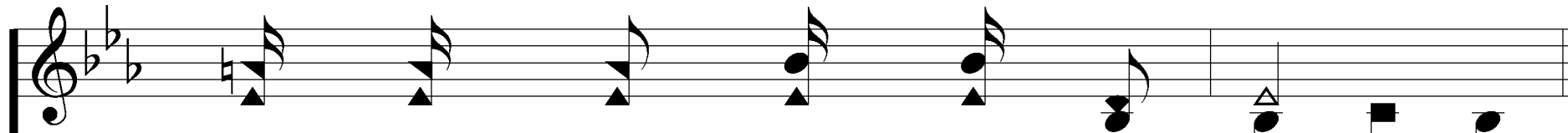
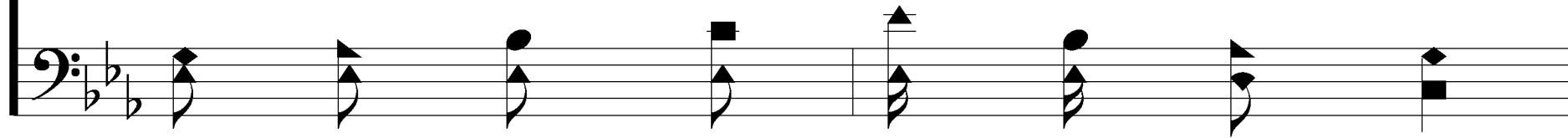

Trust in His prom - is - es grand.

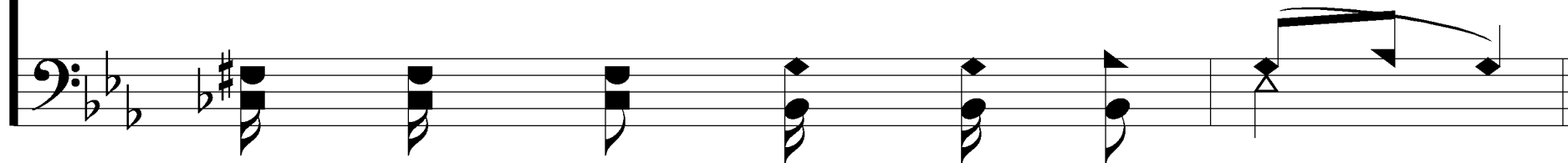

# Sing and Be Happy

472

## REFRAIN

Sing and be hap - py,  
Sing and you'll be hap - py to - day,

Press on to the goal,  
Press a - long to the goal,

# Sing and Be Happy

472

Trust in Him who leads you,  
*Trust in Him who lead - eth the way,*

He will keep your soul;  
*He is keep-ing the soul;*

# Sing and Be Happy

472

Let all be faith - ful,  
Let the world know where you be - long,

Look to Him and pray,  
Look to Je - sus and pray,

# Sing and Be Happy

472

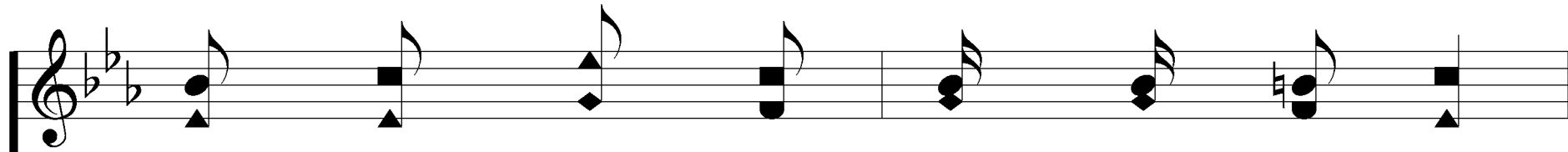

Lift your voice and praise Him in song,

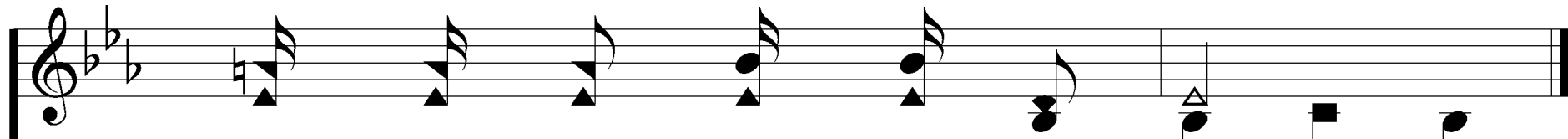
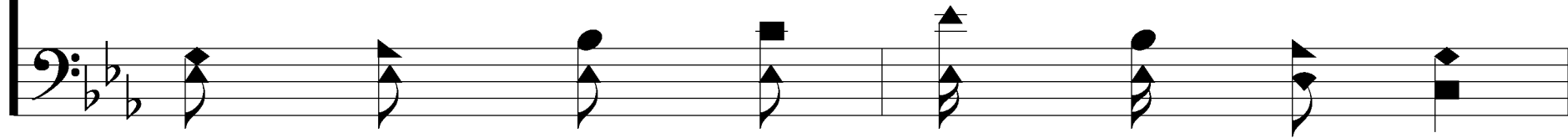

Sing and be hap - py to - day.

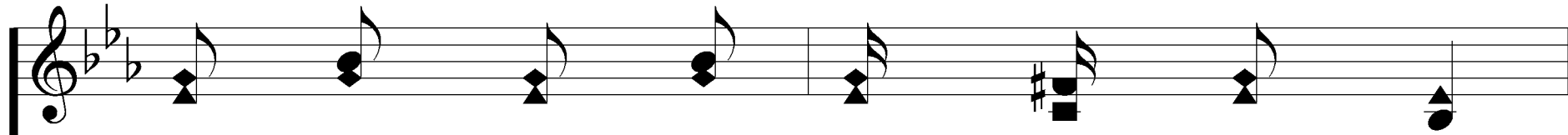

2. Of - ten we are trou - bled and tired,

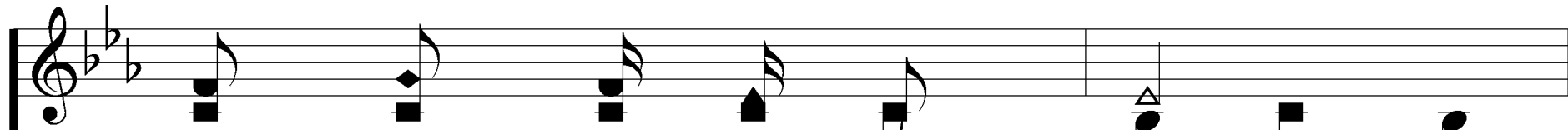
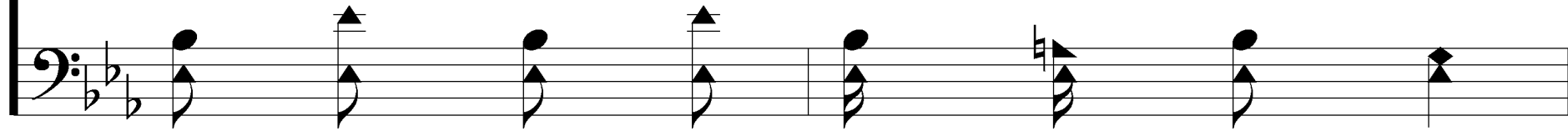

Sick with sor - row and pain,

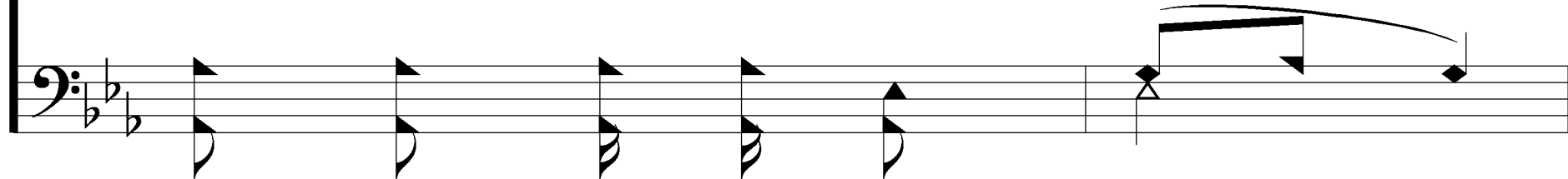

# Sing and Be Happy

472

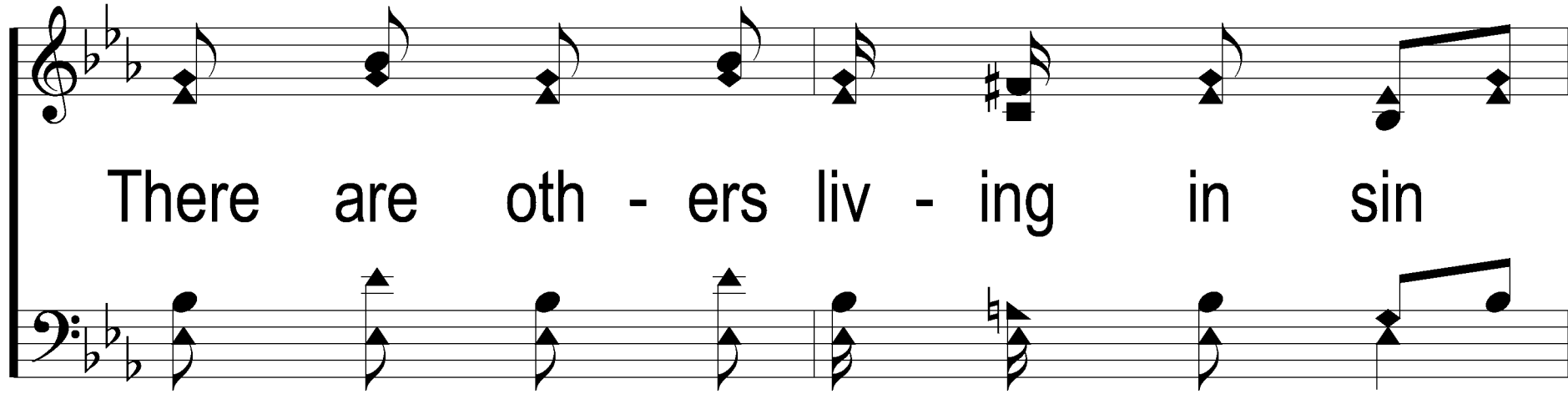

There are oth - ers liv - ing in sin

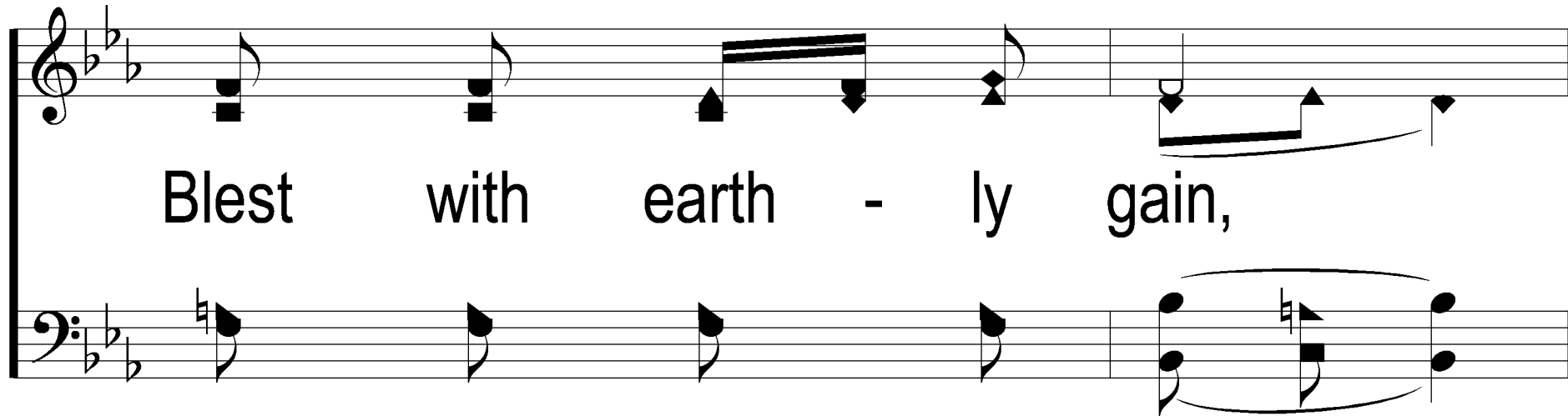

Blest with earth - ly gain,

# Sing and Be Happy

472

Take new cour - age we can - not tell

What the mor - row may bring,

# Sing and Be Happy

472

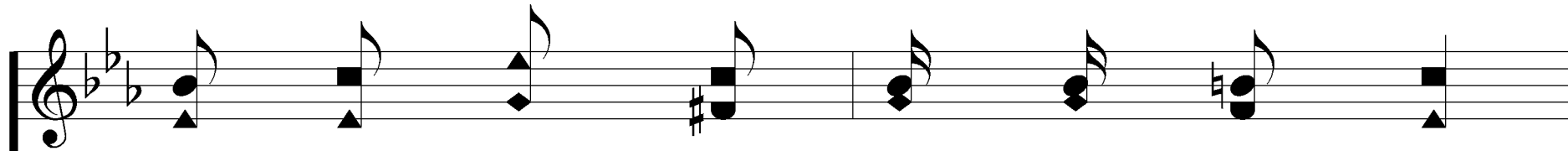

When the dark clouds van - ish a - way

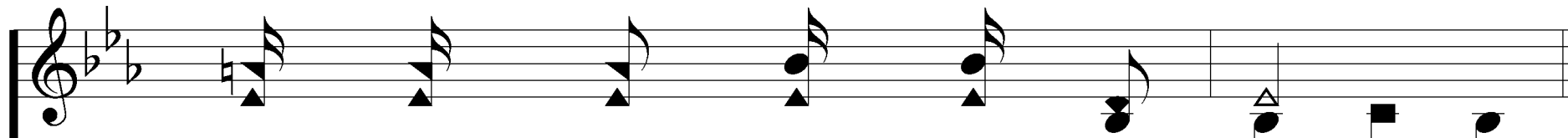
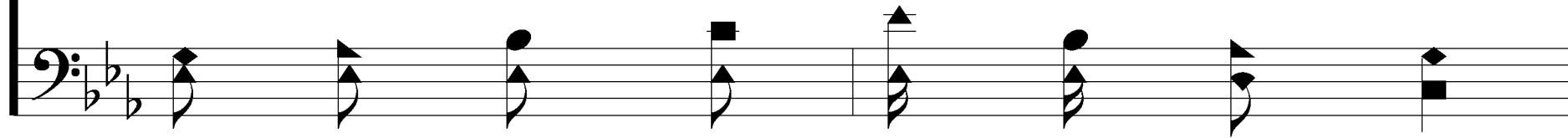

Then your heart tru - ly can sing.

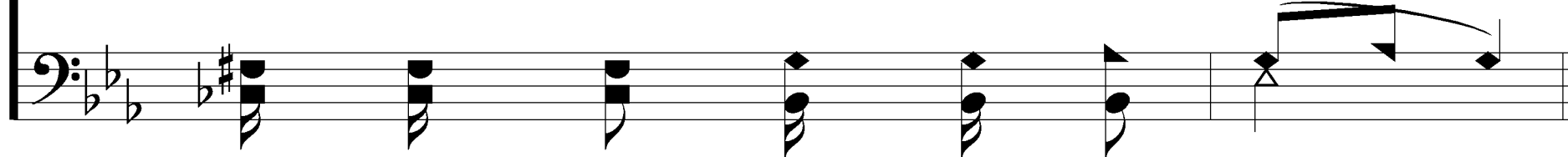

# Sing and Be Happy

472

## REFRAIN

Sing and be hap - py,  
Sing and you'll be hap - py to - day,

Press on to the goal,  
Press a - long to the goal,

# Sing and Be Happy

472

Trust in Him who leads you,  
*Trust in Him who lead - eth the way,*

He will keep your soul;  
*He is keep-ing the soul;*

# Sing and Be Happy

472

Let all be faith - ful,  
Let the world know where you be - long,

Look to Him and pray,  
Look to Je - sus and pray,

# Sing and Be Happy

472

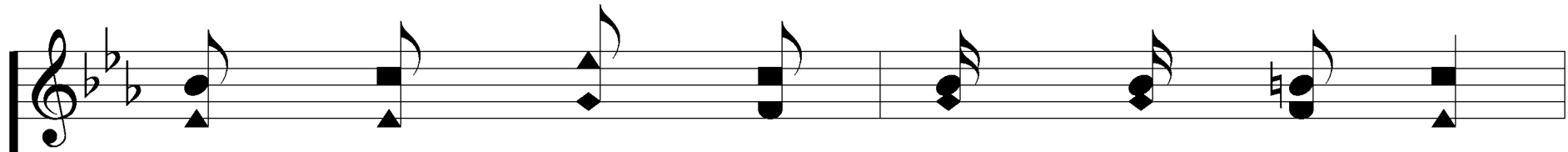

Lift your voice and praise Him in song,

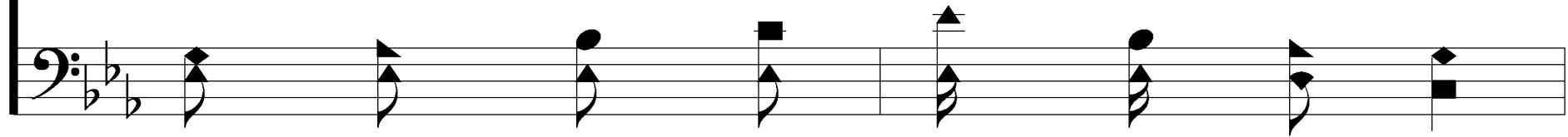

Sing and be hap - py to - day.

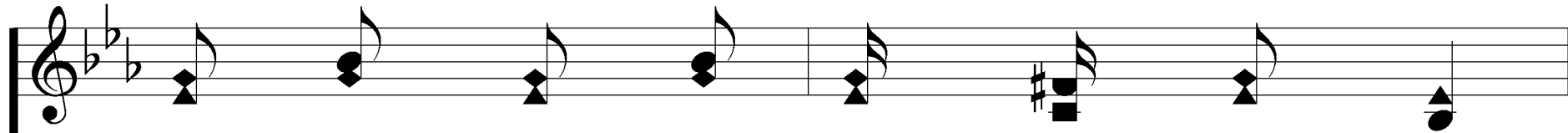

3. Oft we fail to see the rain - bow

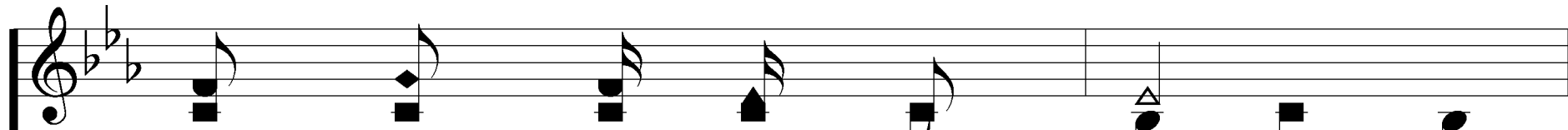
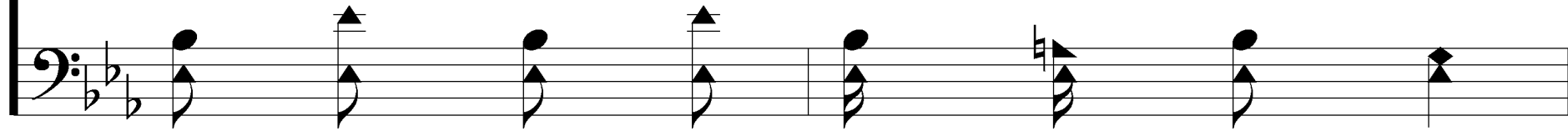

Up in heav-en's fair sky,

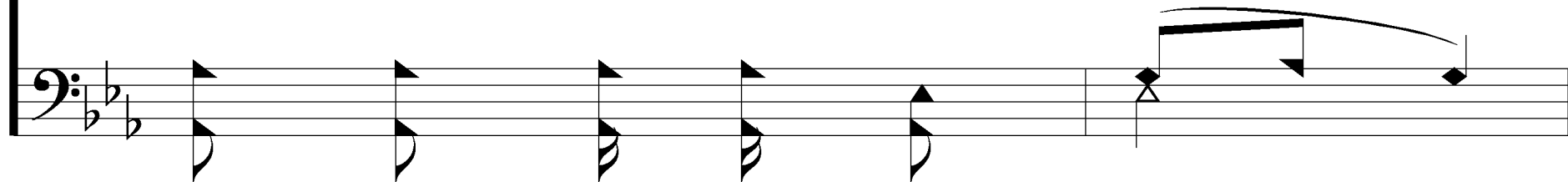

# Sing and Be Happy

472

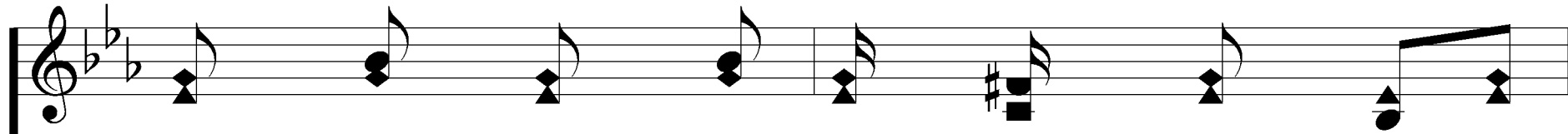

When it seems the for - tunes of earth

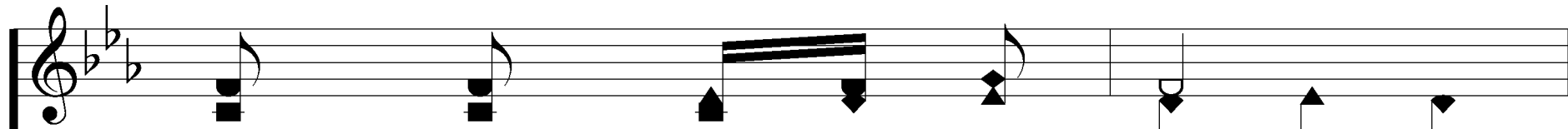
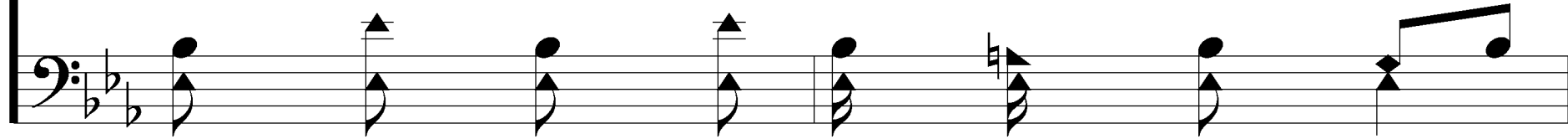

Frown and pass us by,

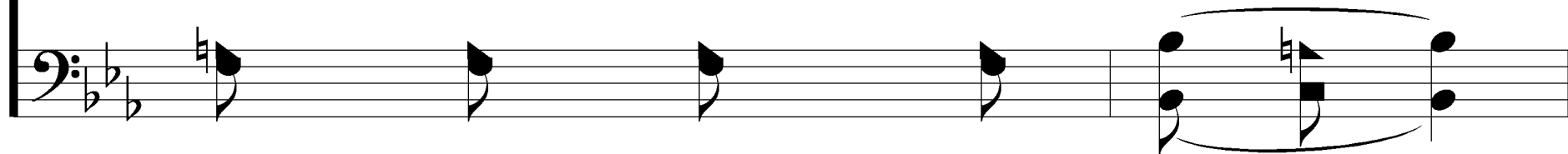

# Sing and Be Happy

472

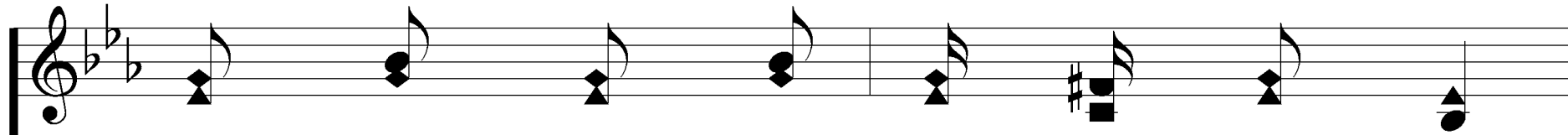

There are things we know that are worth

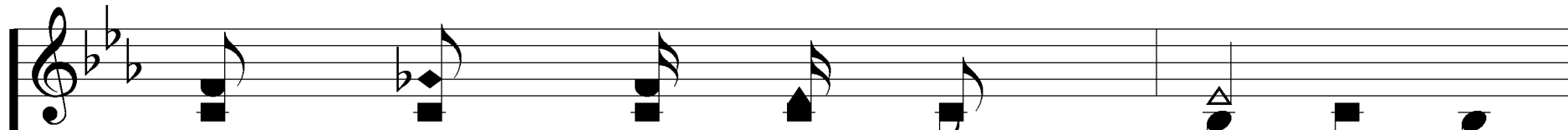
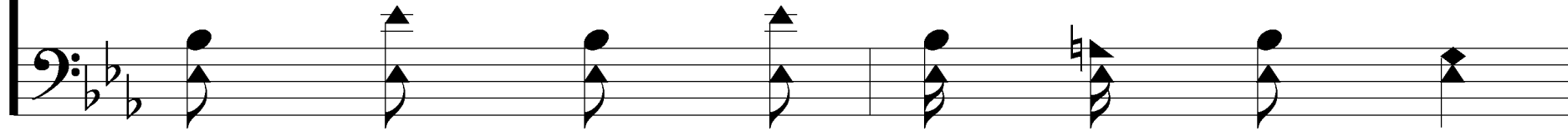

More than sil - ver and gold,

# Sing and Be Happy

472

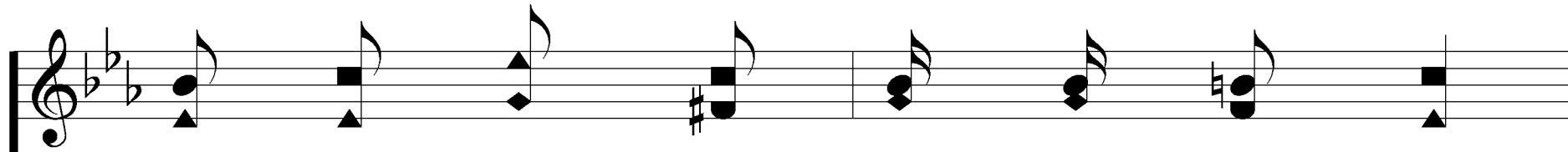

If we hope and trust Him each day,

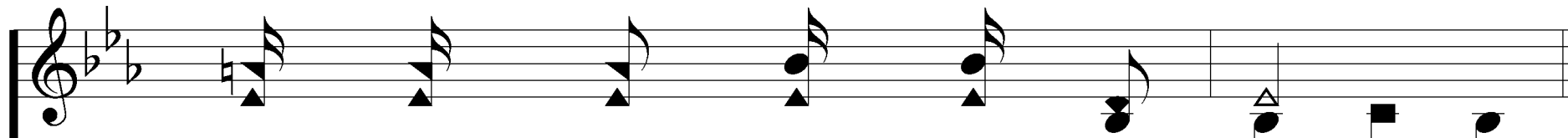
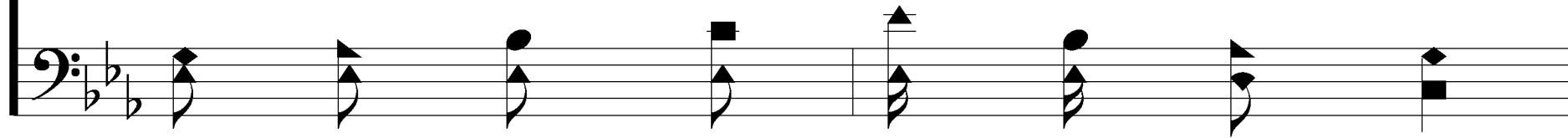

We shall have pleasure un - told.

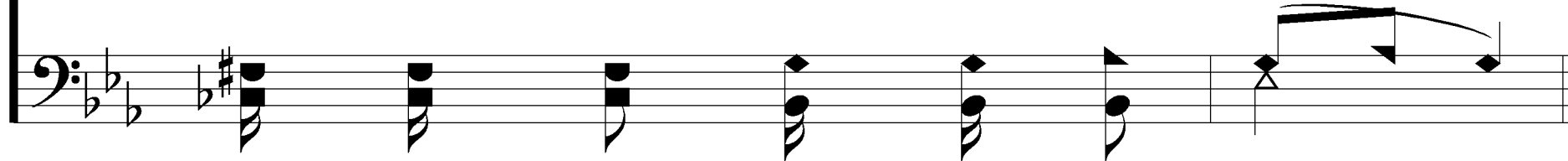

# Sing and Be Happy

472

## REFRAIN

Sing and be hap - py,  
*Sing and you'll be hap - py to - day,*

Press on to the goal,  
*Press a - long to the goal,*

# Sing and Be Happy

472

Trust in Him who leads you,  
*Trust in Him who lead - eth the way,*

He will keep your soul;  
*He is keep-ing the soul;*

# Sing and Be Happy

472

Let all be faith - ful,  
Let the world know where you be - long,

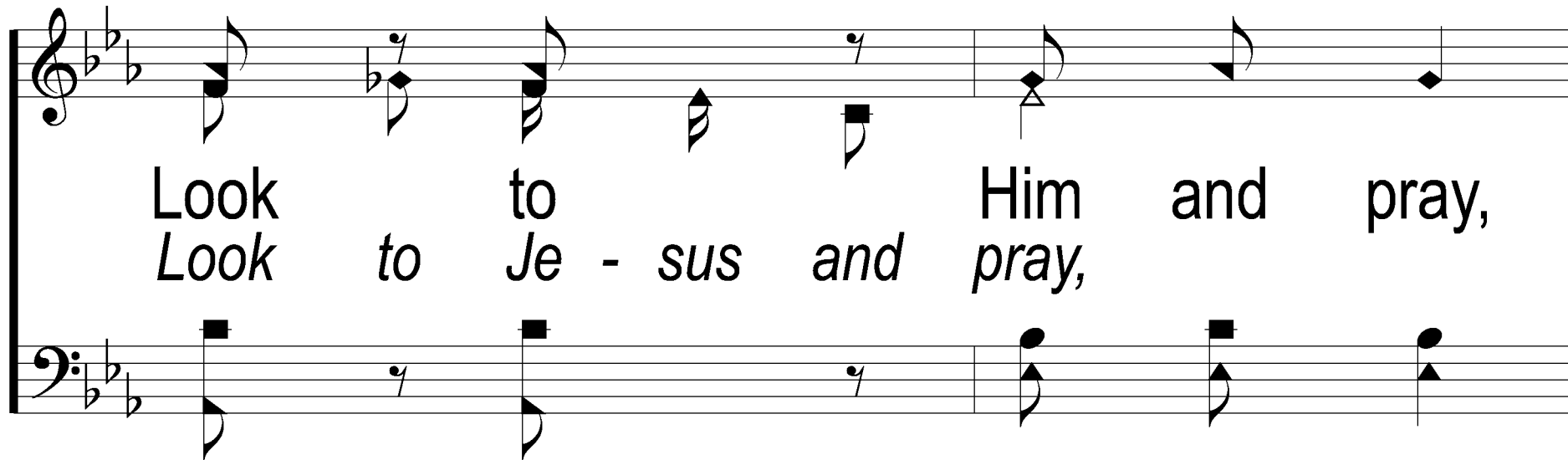

Look to Him and pray,  
Look to Je - sus and pray,

# Sing and Be Happy

472

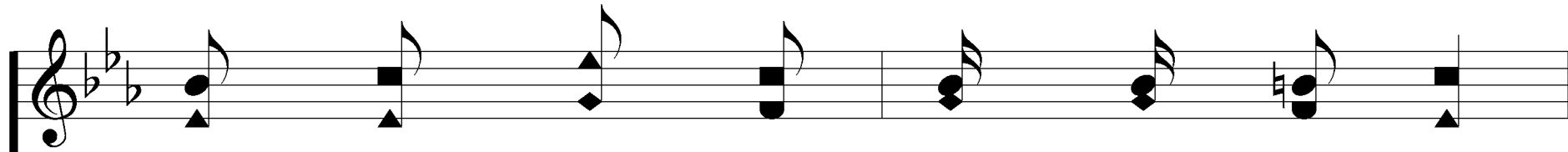

Lift your voice and praise Him in song,

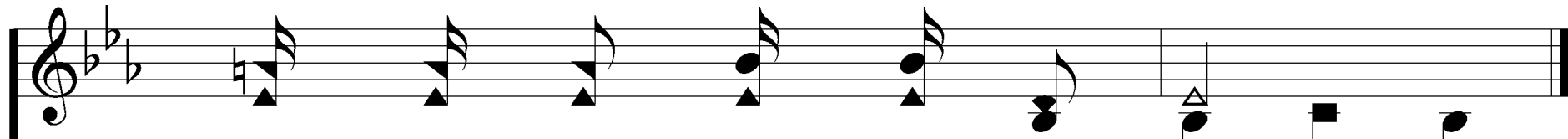
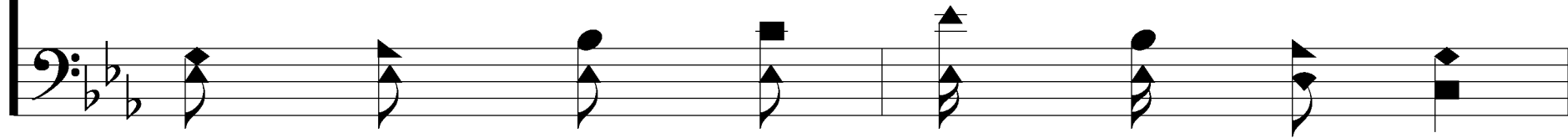

Sing and be hap - py to - day.

