

# Sing To Me of Heaven

474

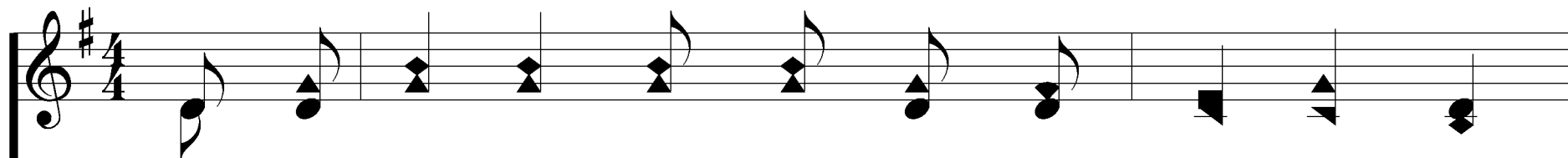

1. Sing to me of heav-en, sing that song of peace,

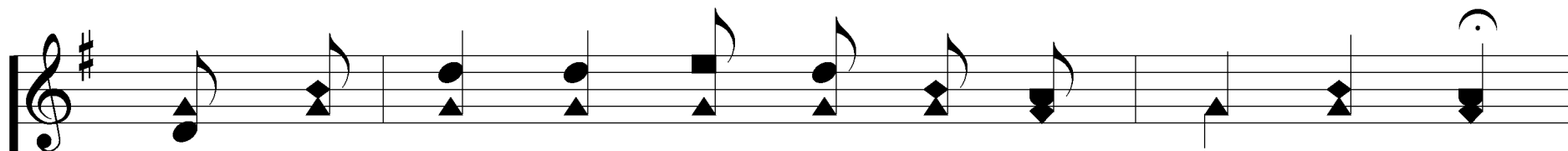
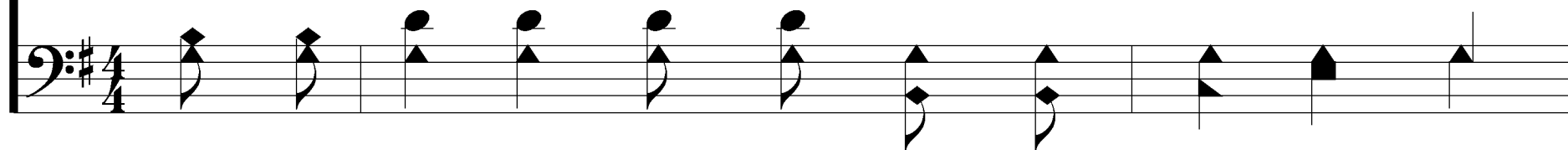

From the toils that bind me it will bring re-lease;

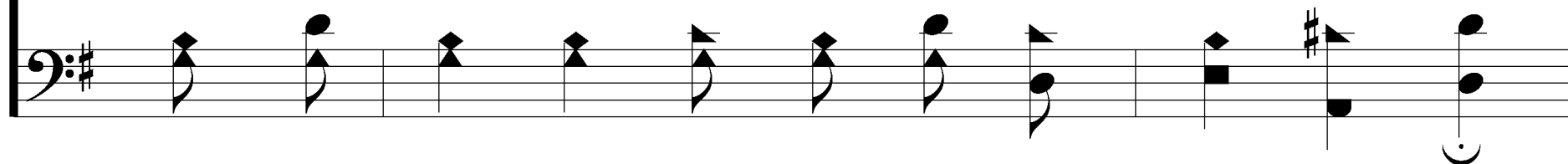

*Is. 35:8-10; Rev. 21:21*

Words: Ada Powell

Music: Benjamin B. Beall

# Sing To Me of Heaven

474

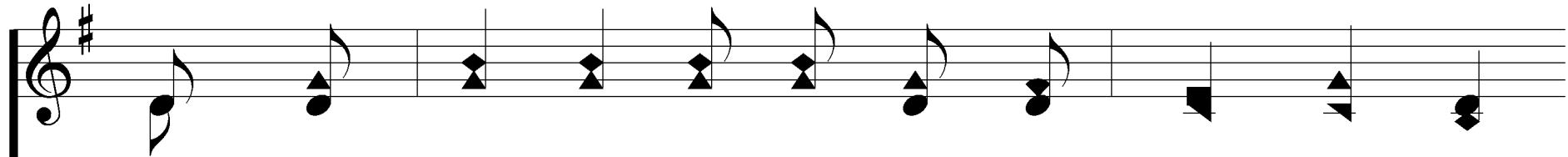

Bur - dens will be lift - ed that are press - ing so,

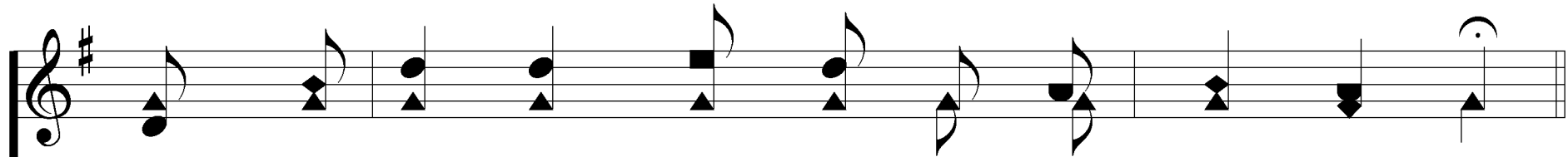
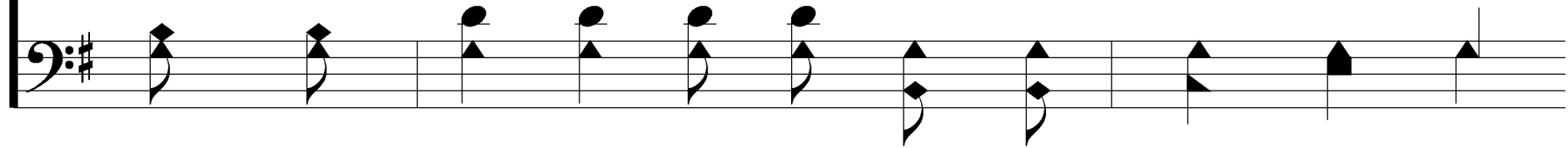

Show - ers of great bless - ing o'er my heart will flow.

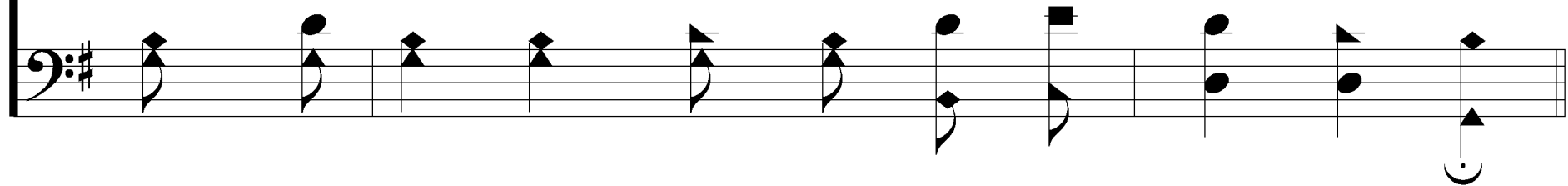

# Sing To Me of Heaven

474

## REFRAIN

Sing to me of heav-en, let me fond - ly dream  
*Sing to me of heav-en, let me fond-ly dream*

Of its gold - en glo-ry, Of its pearl - y gleam;  
*Of its gold-en glo-ry, of its pearl-y gleam;*

# Sing To Me of Heaven

474

Sing to me when shadows of the eve - ning fall,  
*Sing to me when shadows, of the eve-ning fall,*

Sing to me of heav-en, Sweet-est song of all.  
*Sing to me of heav-en, Sing the sweet-est song of all.*

# Sing To Me of Heaven

474

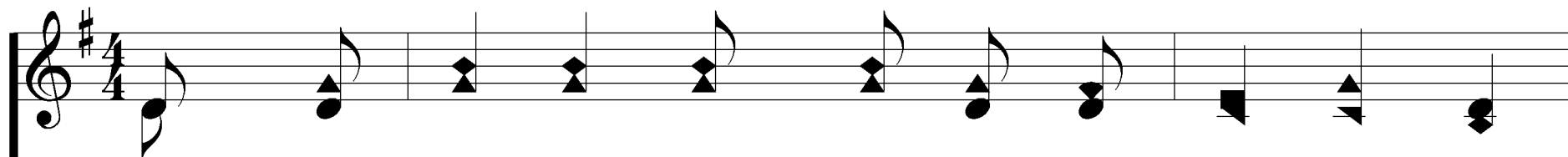

2. Sing to me of heav - en, as I walk a - lone,

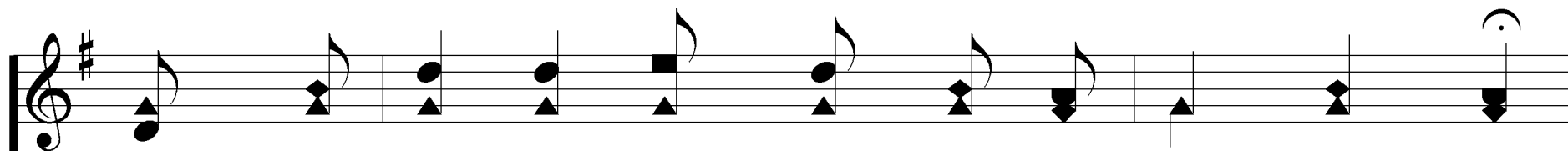
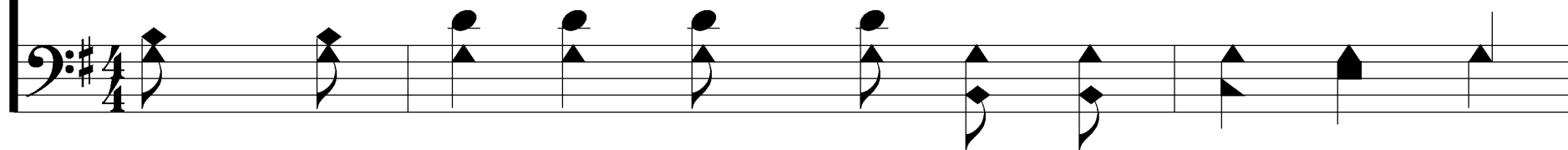

Dream - ing of the com - rades that so long have gone;

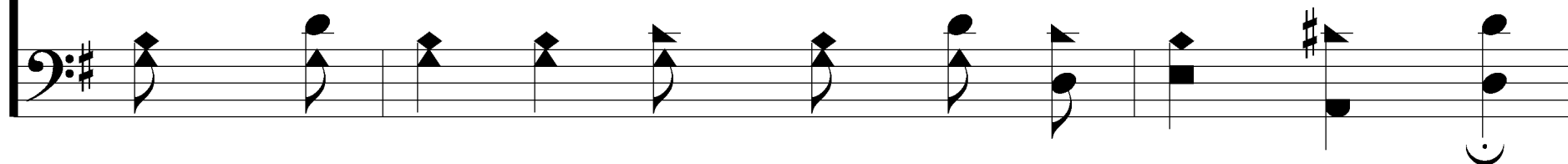

# Sing To Me of Heaven

474

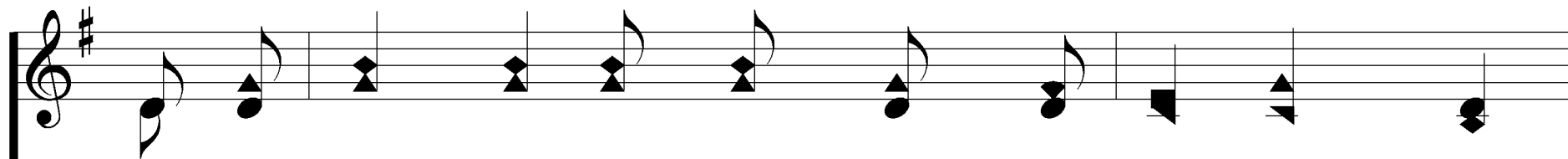

In a fair - er re - gion 'mong the an - gel throng,

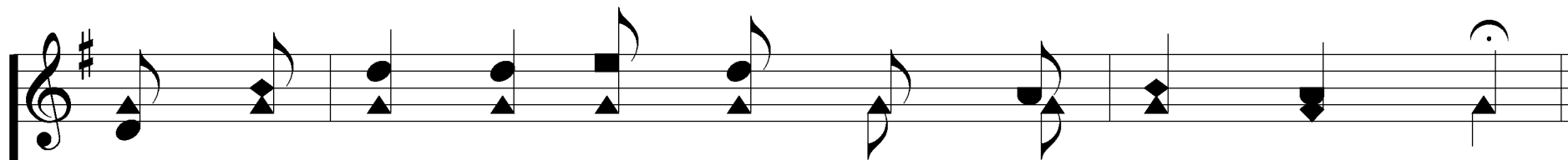
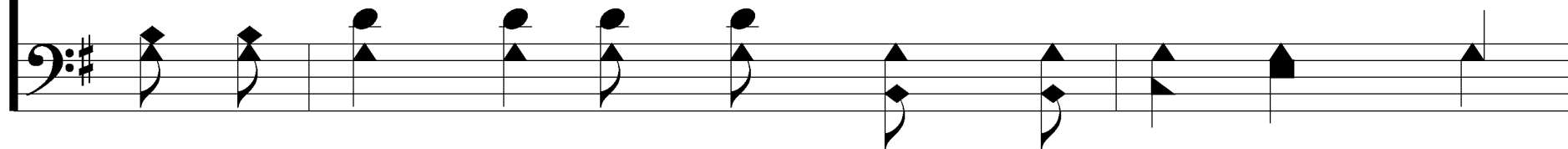

They are hap - py as they sing that old, sweet song.

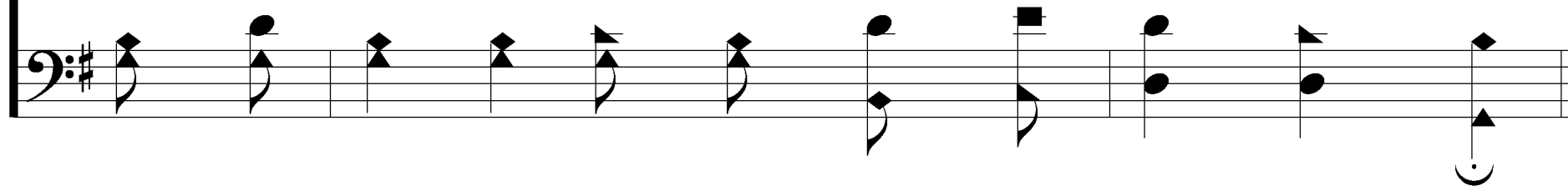

# Sing To Me of Heaven

474

## REFRAIN

Sing to me of heav-en, let me fond - ly dream  
*Sing to me of heav-en, let me fond-ly dream*

Of its gold - en glo-ry, Of its pearl - y gleam;  
*Of its gold-en glo-ry, of its pearl-y gleam;*

# Sing To Me of Heaven

474

Sing to me when shadows of the eve - ning fall,  
*Sing to me when shadows, of the eve-ning fall,*

Sing to me of heav-en, Sweet-est song of all.  
*Sing to me of heav-en, Sing the sweet-est song of all.*

# Sing To Me of Heaven

474

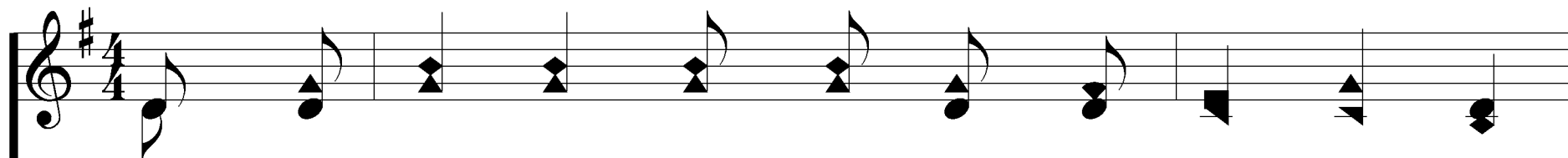

3. Sing to me of heav-en, ten-der-ly and low,

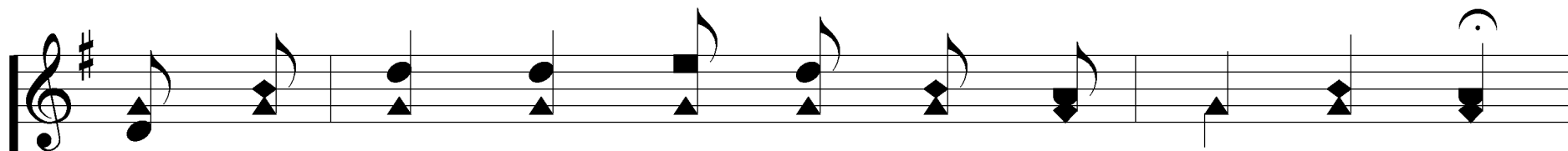
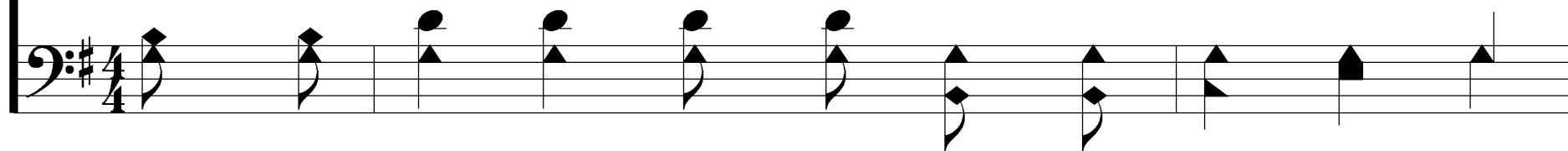

Till the shad-ows o'er me rise and swift-ly go;

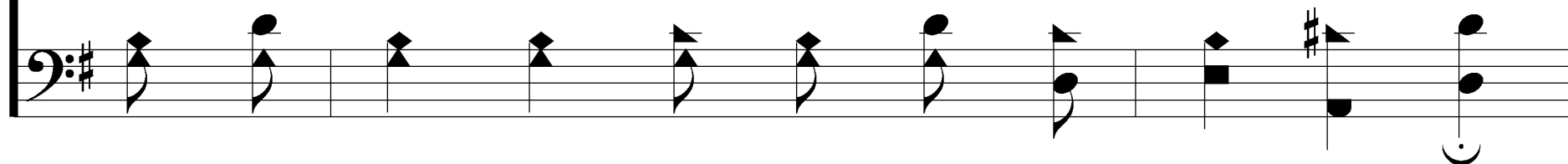

# Sing To Me of Heaven

474

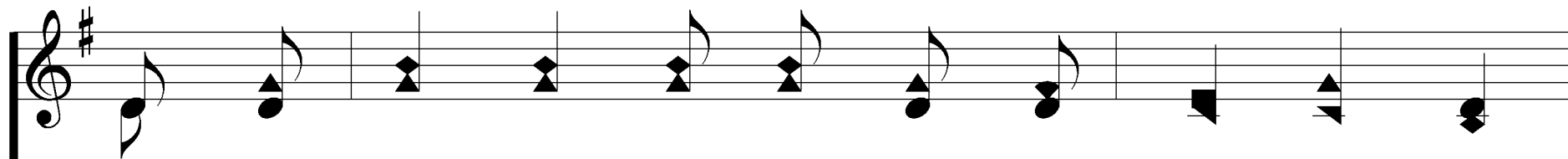

When my heart is wea-ry, when the day is long,

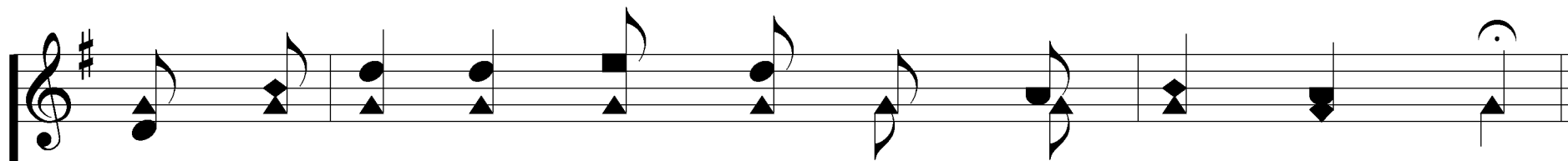
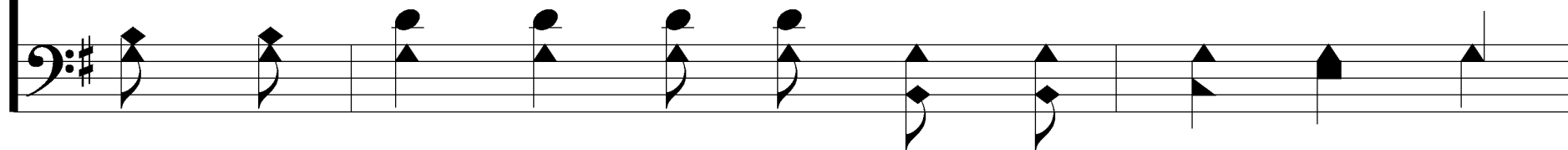

Sing to me of heav-en, sing that old, sweet song.

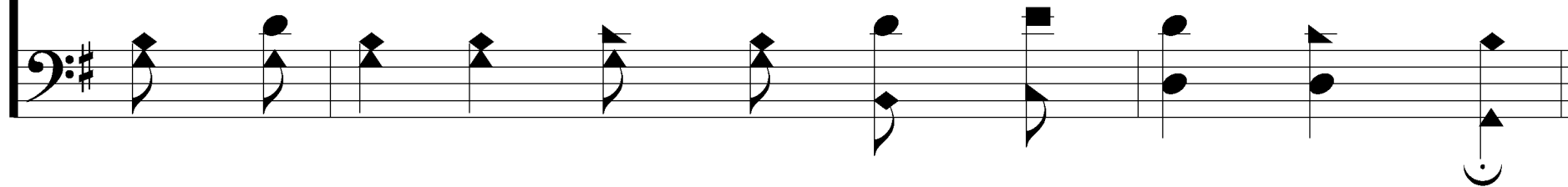

# Sing To Me of Heaven

474

## REFRAIN

Sing to me of heav-en, let me fond - ly dream  
*Sing to me of heav-en, let me fond-ly dream*

Of its gold - en glo-ry, Of its pearl - y gleam;  
*Of its gold-en glo-ry, of its pearl-y gleam;*

# Sing To Me of Heaven

474

Sing to me when shadows of the eve - ning fall,  
*Sing to me when shadows, of the eve-ning fall,*

Sing to me of heav-en, Sweet-est song of all.  
*Sing to me of heav-en, Sing the sweet-est song of all.*
