

Softly and Tenderly

692

pp *Slowly*

1. Soft - ly and ten - der - ly Je - sus is

call - ing, Call - ing for you and for me;

Isaiah 42:1-4

Arr. Alton Howard & Pam Stephenson

Words & Music: Will L. Thompson

Arr. © Copyright 1993 Howard Publishing.

All Rights Reserved. Used by Permission.

Presentation © 2006 Taylor Publications

Softly and Tenderly

692

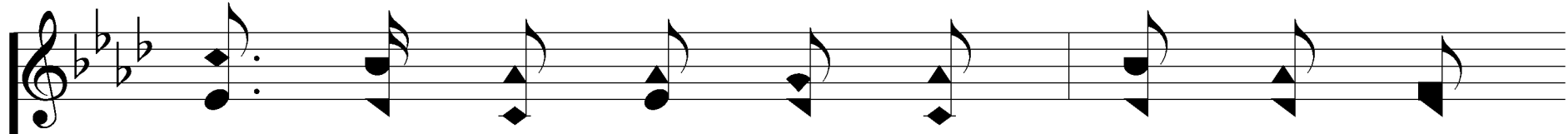

See, on the por - tals He's wait - ing and

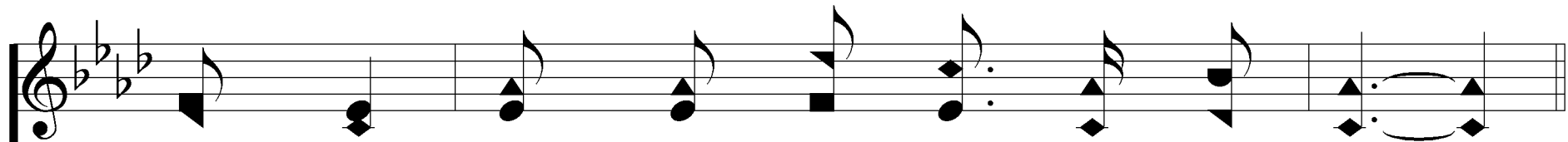
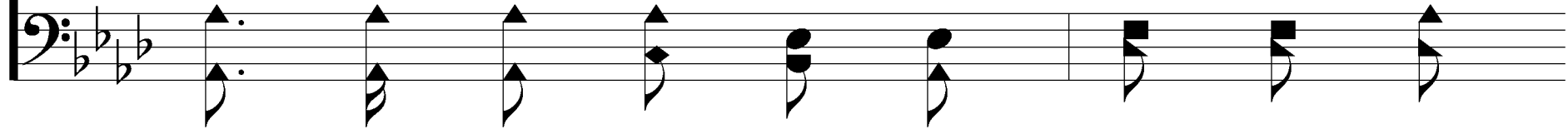

watch - ing, Watch - ing for you and for me.

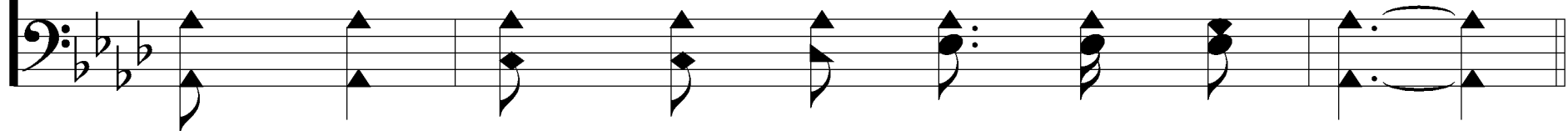

Softly and Tenderly

692

REFRAIN

Come home, *Come home,* come home, *come home,*

cres. Ye who are wea - ry, *Rall.* come home;

Softly and Tenderly

692

pp *ppp*

Ear - nest - ly, ten - der - ly, Je - sus is call - ing,

Rit. *pp*

Call - ing, O sin - ner, come home!

Softly and Tenderly

692

pp

Slowly

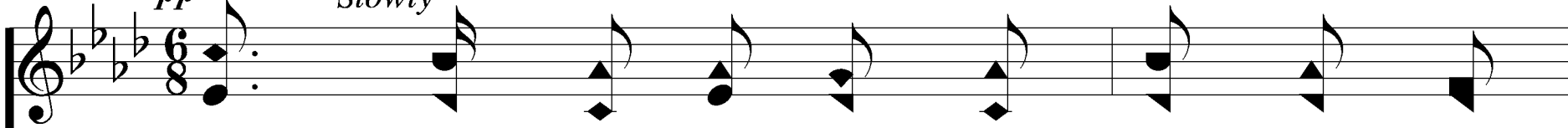

2. Why should we tar - ry when Je - sus is

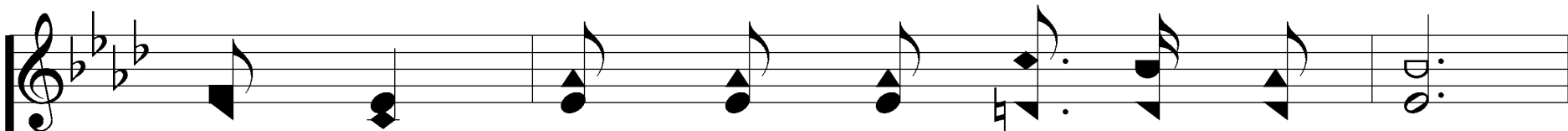
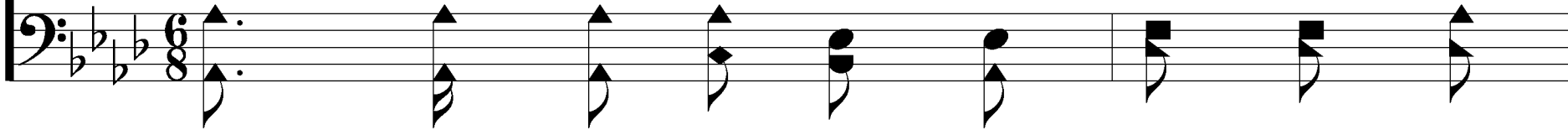

plead - ing, Plead - ing for you and for me?

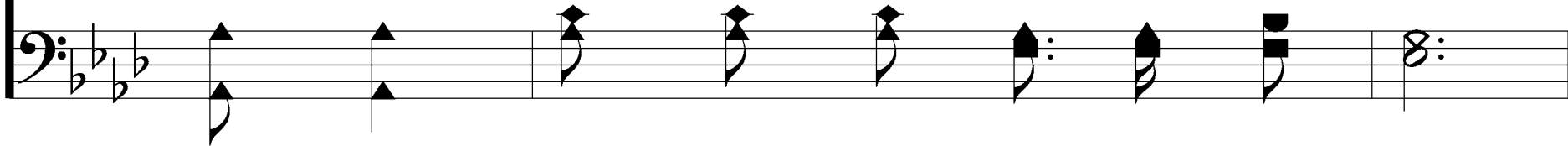

Softly and Tenderly

692

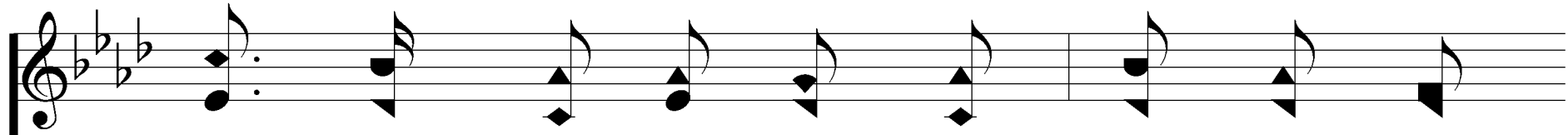

Why should we lin - ger and heed not His

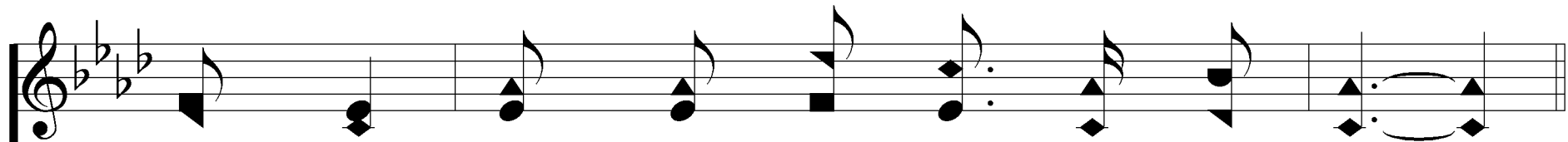
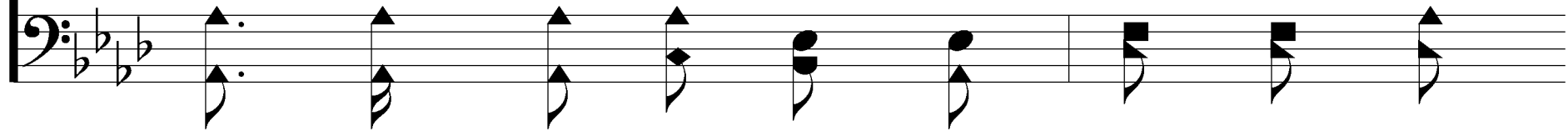

mer - cies, Mer - cies for you and for me.

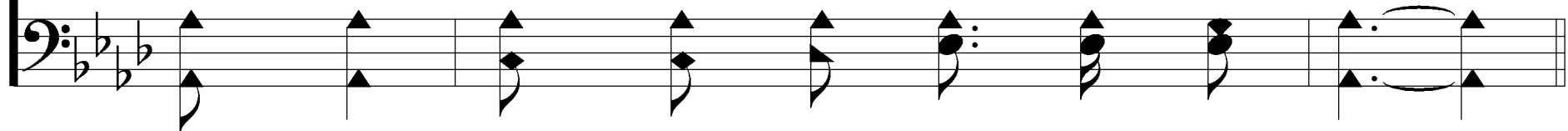

Softly and Tenderly

692

REFRAIN

Come home, *Come home,* come home, *come home,*

The Refrain section consists of two staves. The top staff is a vocal line in treble clef, and the bottom staff is a piano accompaniment in bass clef. The key signature has three flats (B-flat, E-flat, A-flat). The music begins with a quarter rest in the vocal line and a quarter note in the piano line. The vocal line features a long melisma on the word 'home' in the second measure, followed by a series of notes. The piano accompaniment provides harmonic support with chords and single notes.

cres. Ye who are wea - ry, *Rall.* come home;

Softly and Tenderly

692

pp *ppp*

Ear - nest - ly, ten - der - ly, Je - sus is call - ing,

Rit. *pp*

Call - ing, O sin - ner, come home!

Softly and Tenderly

pp *Slowly*

3. Time is now fleet - ing, the mo - ments are

pass - ing, Pass - ing from you and from me;

Softly and Tenderly

692

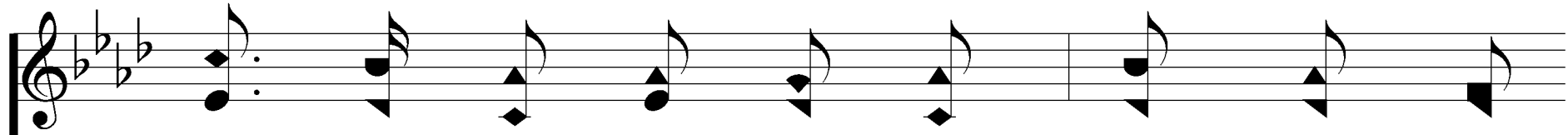

Shad - ows are gath - er - ing, death - beds are

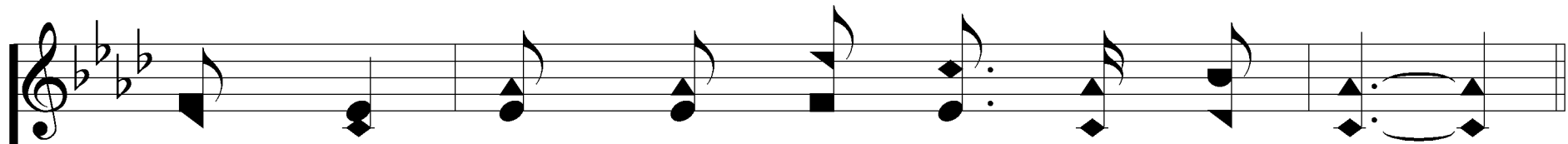
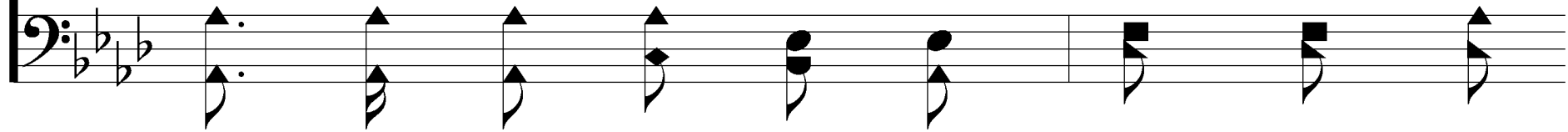

com - ing, Com - ing for you and for me.

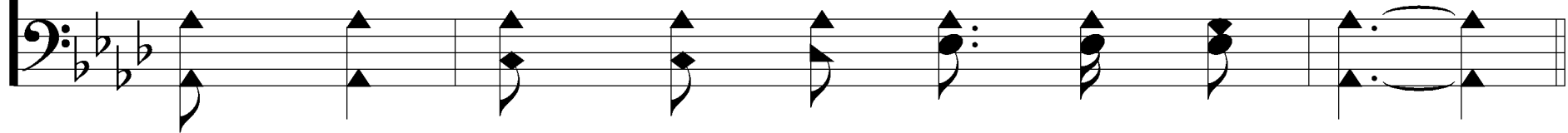

Softly and Tenderly

692

REFRAIN

Come home, *Come home,* come home, *come home,*

The Refrain section consists of two staves. The top staff is a vocal line in treble clef, and the bottom staff is a piano accompaniment in bass clef. The key signature has three flats (B-flat, E-flat, A-flat). The music begins with a quarter rest in the vocal line and a quarter note in the piano line. The vocal line features a long melisma on the word 'home' in the second measure, followed by a series of notes in the third and fourth measures. The piano accompaniment provides harmonic support with chords and moving lines.

cres. Ye who are wea - ry, *Rall.* come home;

Softly and Tenderly

692

Ear - nest - ly, ten - der - ly, Je - sus is call - ing,

Call - ing, O sin - ner, come home!

Softly and Tenderly

692

pp *Slowly*

4. Oh! for the won - der - ful love He has

prom - ised, Prom - ised for you and for me;

Softly and Tenderly

692

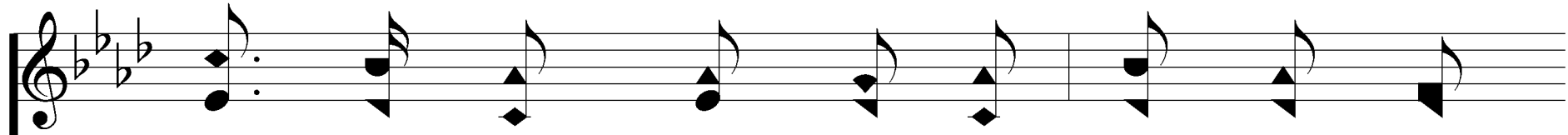

Tho we have sinned, He has mer - cy and

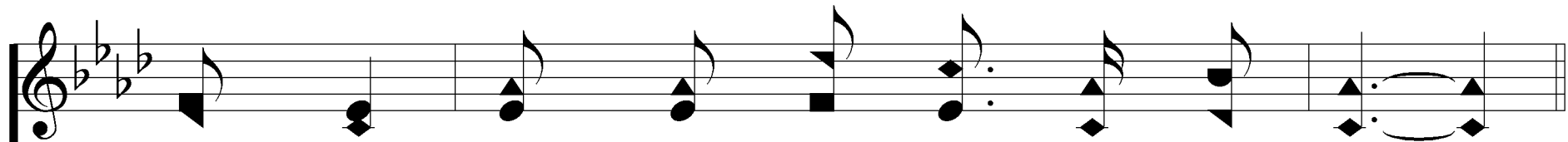
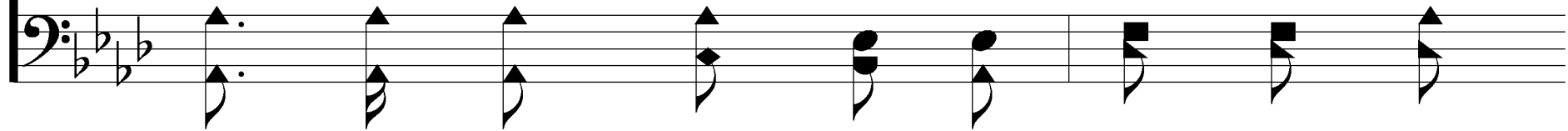

par - don, par - don for you and for me.

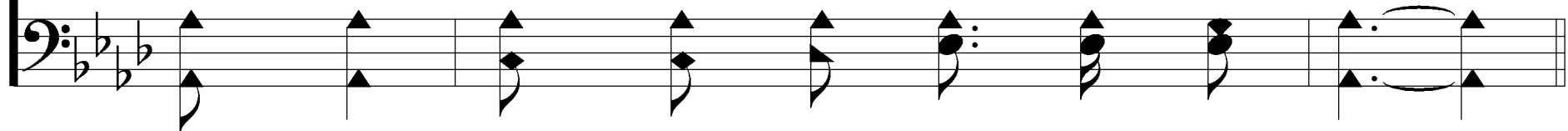

Softly and Tenderly

692

REFRAIN

Come home, *Come home,* come home, *come home,*

cres. Ye who are wea - ry, *Rall.* come home;

Softly and Tenderly

692

pp *ppp*

Ear - nest - ly, ten - der - ly, Je - sus is call - ing,

Rit. *pp*

Call - ing, O sin - ner, come home!