

Soldiers of Christ, Arise

480

1. Sol - diers of Christ, a - rise, And
A - rise

Sol - diers of Christ, a - rise, and put your

put your ar - mor on; Strong in the strength which

ar - mor on;

Eph. 6:11-18

Words: Charles Wesley

Music: William B. Bradbury

Soldiers of Christ, Arise

480

God sup - plies, Strong in the
Strong in the strength which God sup-plies,

strength which God sup-plies Thro' His be-lov-ed Son.

2. Strong in the Lord of hosts And
of hosts

Strong in the Lord of hosts And in His

in His might - y pow'r; Who in the strength of

might - y pow'r;

Je - sus trusts, Who in the strength of
Who in the strength of Je-sus trust,

Je - sus trusts, Is more than con-quer - or.

3. Stand, then, in His great might, With
great *might,*

Stand, then, in His great might, With all His

all His strength en-dued; But take to arm you
strength *en-dued;*

for the fight, But take to arm you
But take to arm you for the fight,

for the fight, The pan - o - ply of God.

4. Leave no un - guard - ed place, No
place,

Leave no un - guard - ed place, No weak-ness

weak-ness of the soul; Take ev - 'ry vir - tue,

of the soul;

ev - 'ry grace, Take ev-'ry vir - tue,
Take ev-'ry vir - tue, ev-'ry grace,

ev - 'ry grace, And for - ti - fy the whole.

5. That hav - ing all things done, And
things done,

That hav - ing all things done, And all your

all your con - flicts past, You may o'er - come thro'

con - flicts past,

Soldiers of Christ, Arise

480

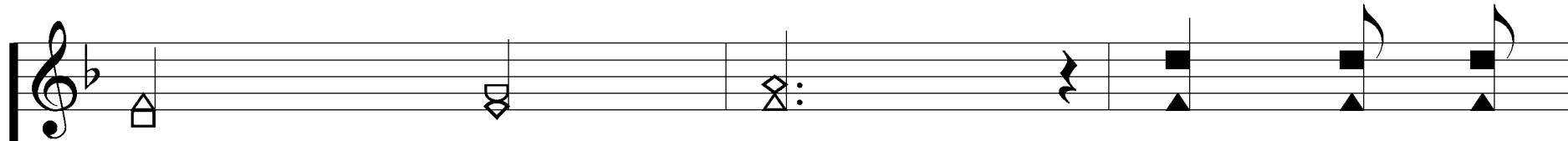

Christ a - lone, You may o'er -
You may o'er-come thro Christ a - lone,

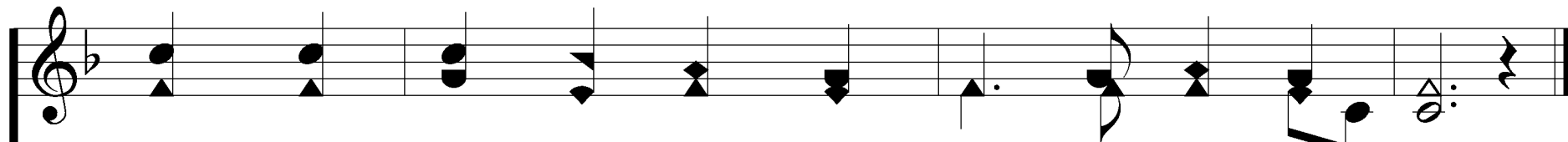
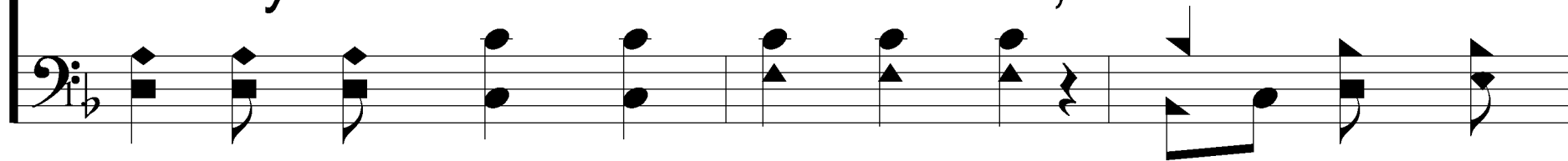

come thro' Christ a-lone, And stand en-tire at last.

