

# Standing By the River

486

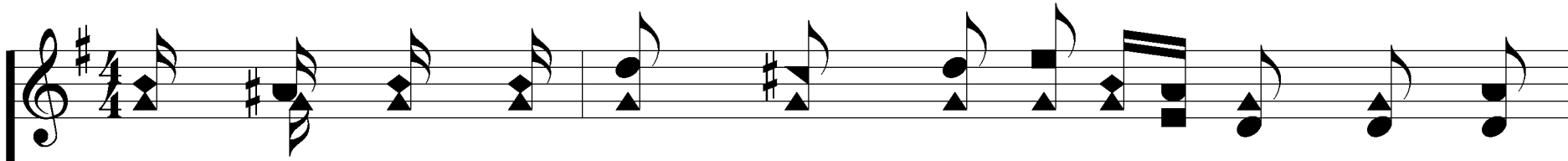

1. Here I stand be-side death's chill-y wa - ters wait-ing

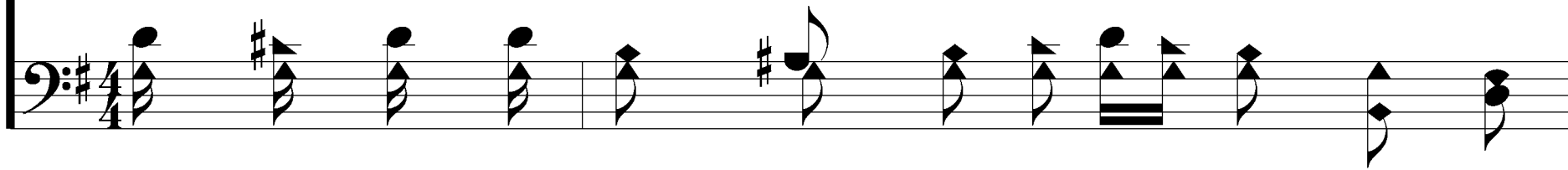

for my fi-nal call,

Stand-ing by the riv-er

*Stand-ing by the riv-er*

Heb. 9:27-28

Words: Albert E. Brumley

Music: Marion W. Easterling

© Copyright 1943, by Bridge Building, Inc. (BMI) All rights for the world adm.  
by Bridge Building, Inc. (BMI). Used by Permission

Presentation © 2008 Taylor Publications

# Standing By the River

486

look-ing be-yond, *look-ing be-yond,* Gaz-ing t'ward the  
land of fade-less beau-ty where no surg-es rise and fall,

# Standing By the River

Stand - ing by the riv - er

*Stand-ing by the riv - er*

look - ing be - yond.

*look - ing be - yond.*

# Standing By the River

## REFRAIN

Stand-ing by the riv-er  
*Stand-ing by the riv-er* *wait-ing for the*

wait-ing for the boat-man,  
*boat-man,* *Lis-t'ning to the*

# Standing By the River

*mu - sic* Lis-t'ning to the mu - sic on the oth - er

shore, the oth - er shore;

# Standing By the River

486

*I can hear the an-gels*  
*sing-ing out a*

*I can hear the an-gels*  
*sing-ing out a*

*wel - come,*  
*wel - come,*

*sing - ing out a wel - come,*  
*sing - ing out a wel - come,*

# Standing By the River

486

With my friends and loved ones  
*with my friends and loved ones*

who have gone be - fore.  
*gone on be - fore.*

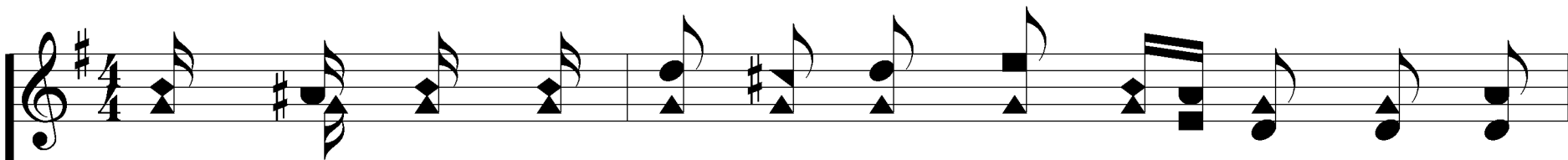

2. Mu - sic from the land of end-less glo - ry falls up -

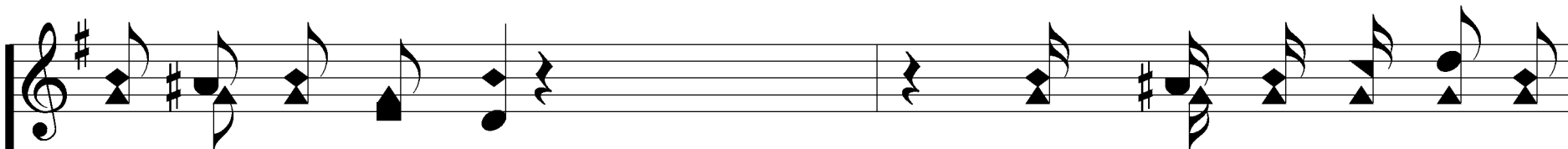

on my list'ning ear,

Stand-ing by the riv-er

*Stand-ing by the riv-er*

# Standing By the River

486

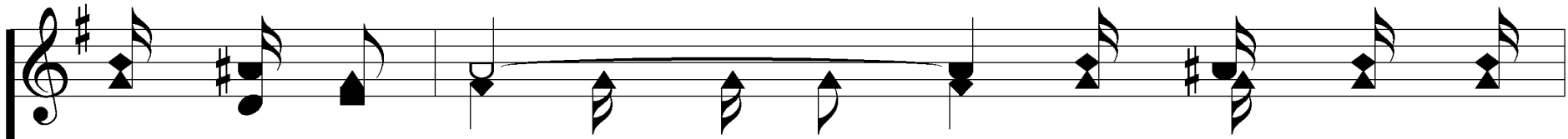

look-ing be-yond, *look-ing be-yond*, Fac-es of my

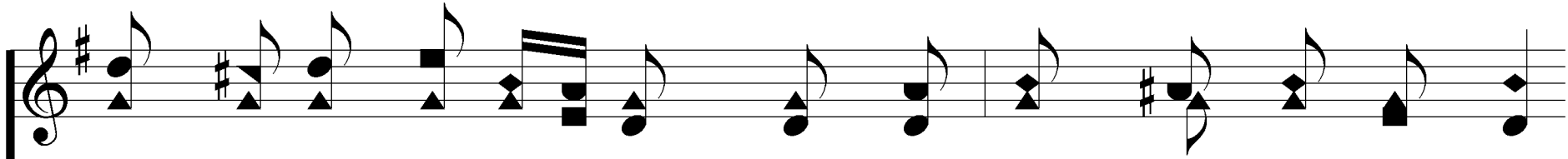
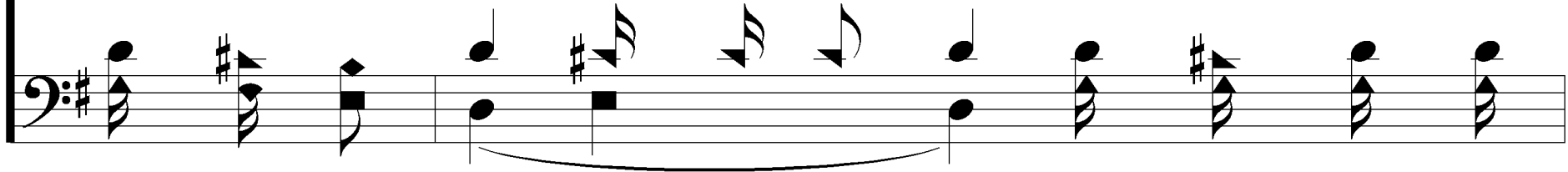

friends I of-ten vi-sion, forms of loved ones oft ap-pear,

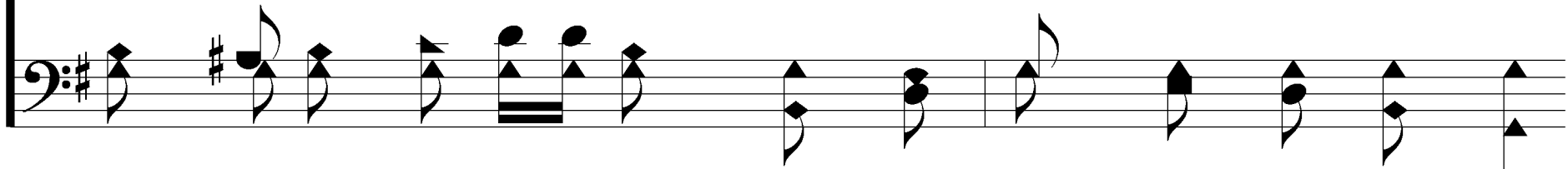

# Standing By the River

Stand - ing by the riv - er

*Stand-ing by the riv - er*

look - ing be - yond.

*look - ing be - yond.*

# Standing By the River

## REFRAIN

Stand-ing by the riv-er  
*Stand-ing by the riv-er* *wait-ing for the*

wait-ing for the boat-man,  
*boat-man,* *Lis-t'ning to the*

# Standing By the River

486

*mu - sic* Lis-t'ning to the mu - sic on the oth - er

shore, *the* oth - er shore;

# Standing By the River

486

*I can hear the an-gels*  
*sing-ing out a*

*I can hear the an-gels*  
*sing-ing out a*

*wel - come,*  
*wel - come,*

*wel - come,*  
*wel - come,*

# Standing By the River

486

With my friends and loved ones  
*with my friends and loved ones*

who have gone be - fore.  
*gone on be - fore.*

# Standing By the River

486

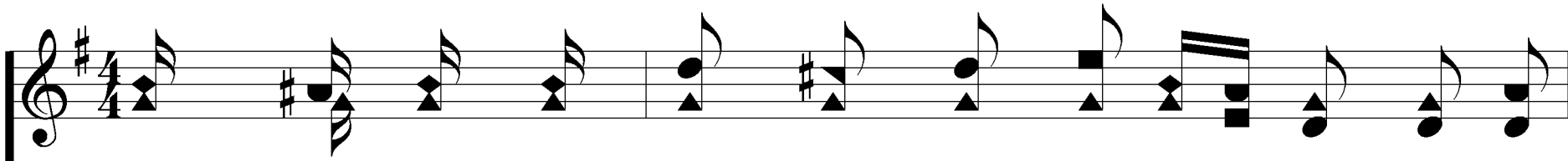

3. Shad-ows of the night are swift-ly fall-ing, lo I

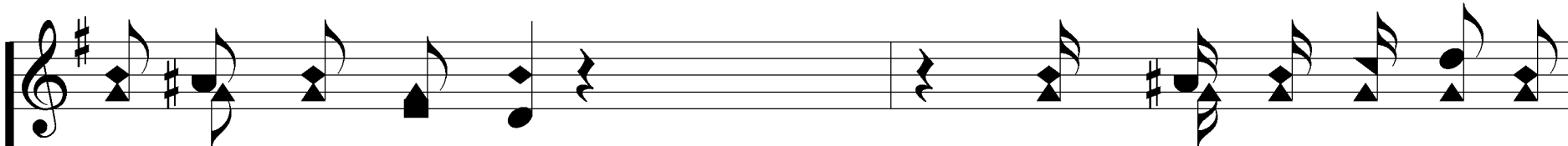
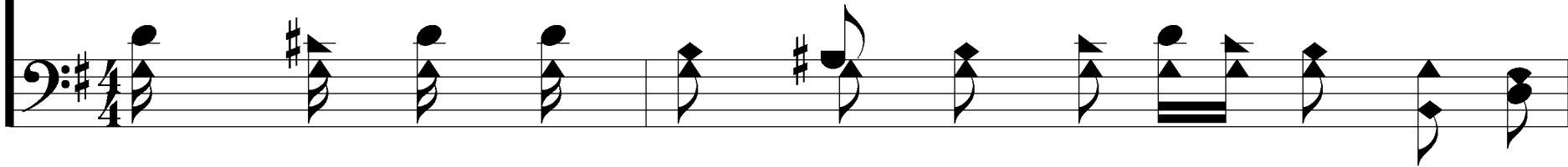

hear the boatman's oar,

Stand-ing by the riv-er

*Stand-ing by the riv-er*

# Standing By the River

486

look-ing be-yond, *look-ing be-yond,* Man - y are the

voic-es sweet-ly call-ing, I must tar-ry here no more,

# Standing By the River

Stand - ing by the riv - er

*Stand-ing by the riv - er*

look - ing be - yond.

*look - ing be - yond.*

# Standing By the River

## REFRAIN

Stand-ing by the riv-er

*Stand-ing by the riv-er*

*wait-ing for the*

wait-ing for the boat-man,

*boat - man,*

*Lis-t'ning to the*

# Standing By the River

*mu - sic* Lis-t'ning to the mu - sic on the oth - er

shore, *the* oth - er shore;

# Standing By the River

486

*I can hear the an-gels*  
*sing-ing out a*

*I can hear the an-gels*  
*sing-ing out a*

*wel - come,*  
*wel - come,*

*sing - ing out a wel - come,*  
*sing - ing out a wel - come,*

# Standing By the River

486

With my friends and loved ones  
*with my friends and loved ones*

who have gone be - fore.  
*gone on be - fore.*
