

1. Sweet is the prom-ise, "I will not for - get thee;"

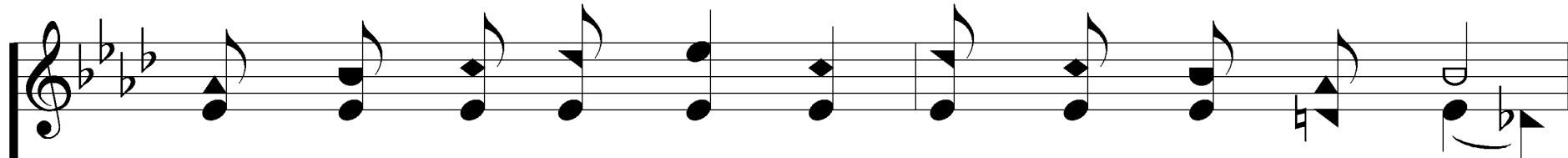

Noth-ing can mo - lest or turn my soul a - way;

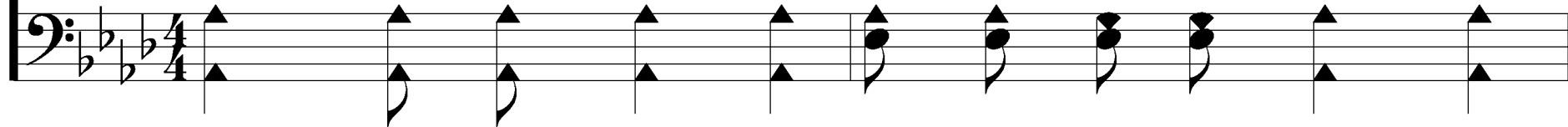

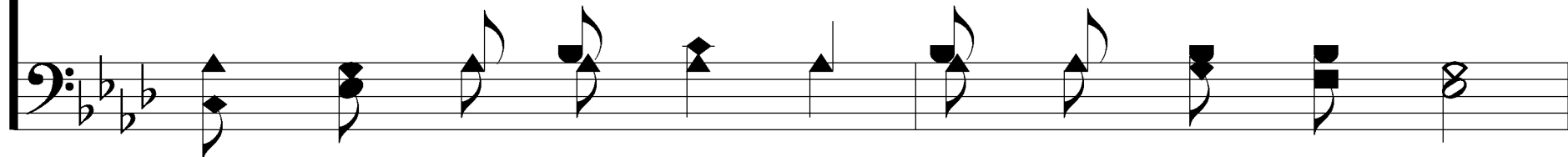
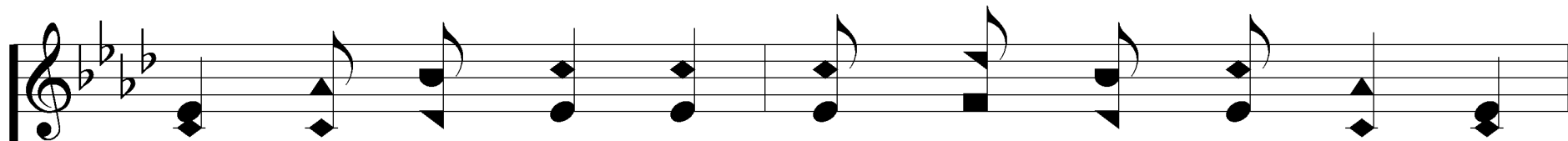

E'en tho' the night be dark with - in the val - ley,

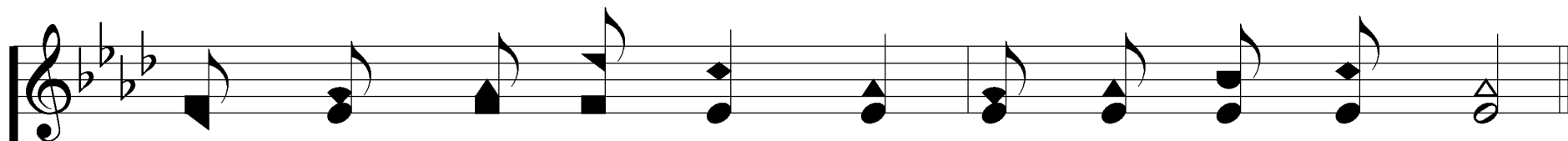
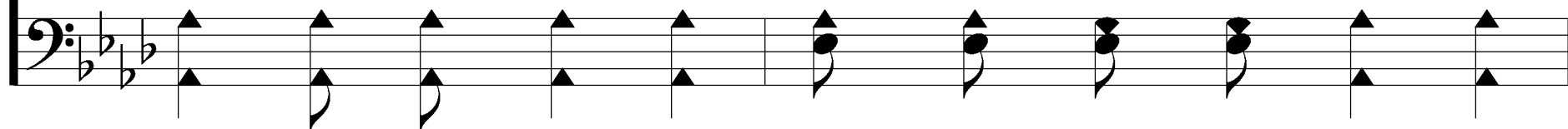

Just be - yond is shin - ing an e - ter - nal day.

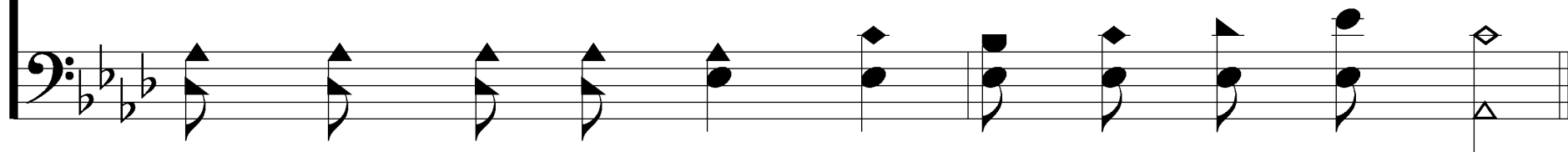

Sweet is the Promise

REFRAIN

I will not for-get thee or leave thee;
I will not for-get thee; I will nev - er leave thee;

In my hands I'll hold thee, in my arms I'll fold thee;

I will not for-get will not for-get thee or leave thee;
thee, for-get

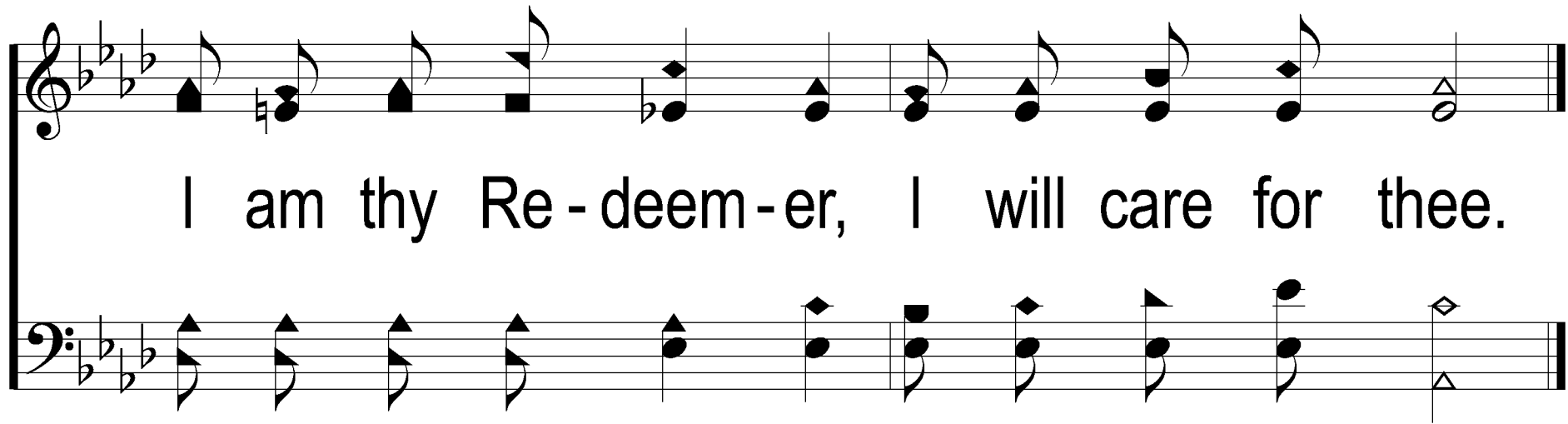

I am thy Re-deem-er, I will care for thee.

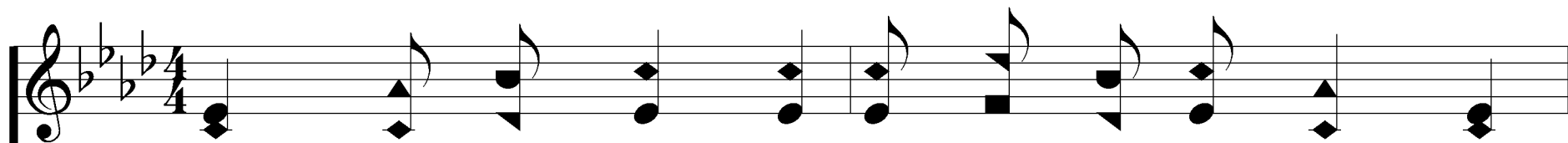

2. Trust - ing the prom - ise, "I will not for - get thee,"

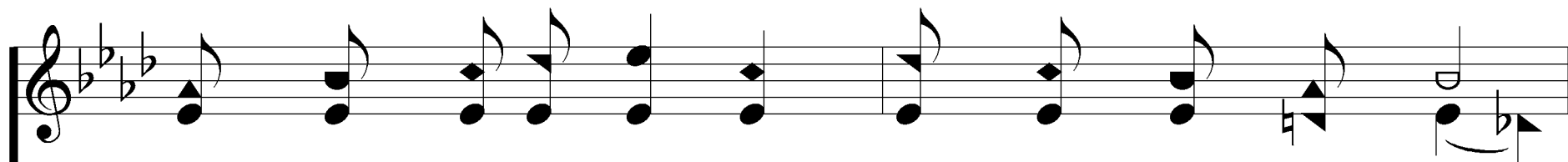
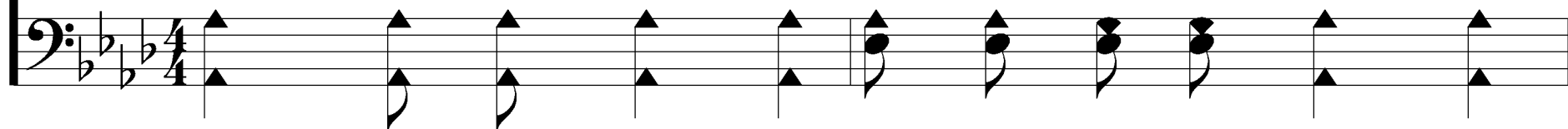

On - ward will I go with songs of joy and love;

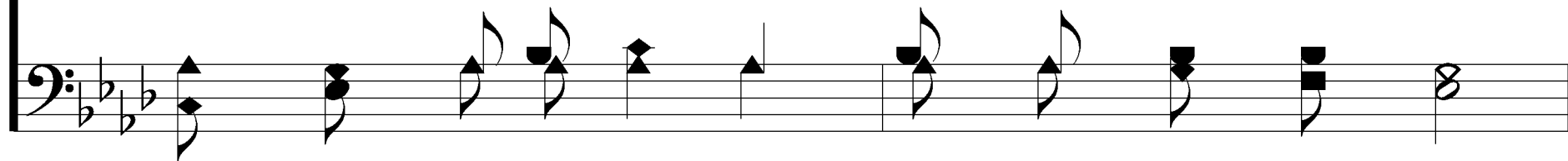

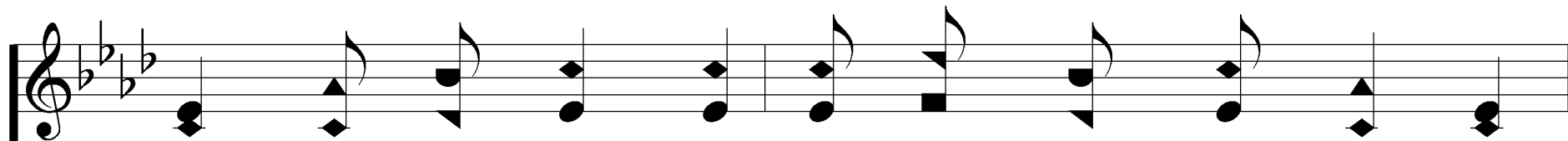

Tho' earth de-spise me, tho' my friends for-sake me,

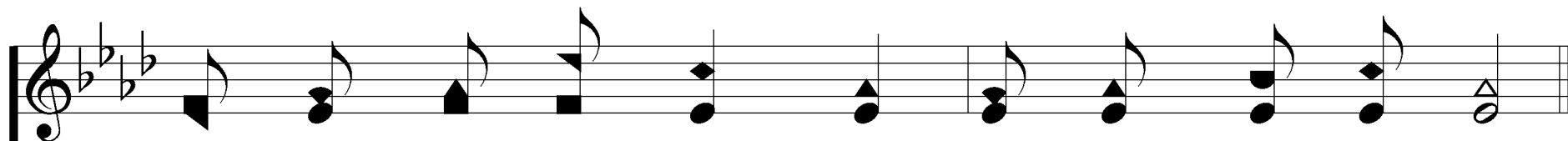

I shall be re-mem-bered in my home a-bove.

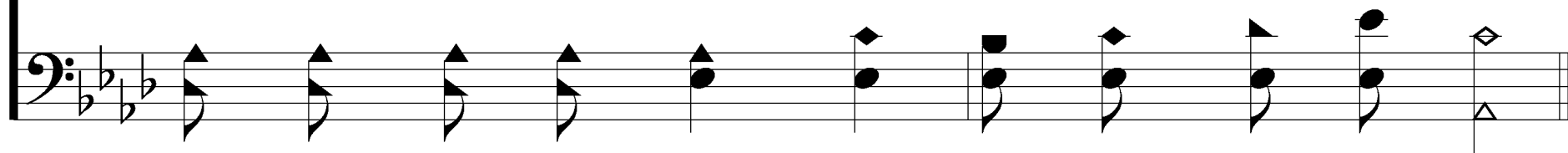

Sweet is the Promise

REFRAIN

I will not for-get thee or leave thee;
I will not for-get thee; I will nev - er leave thee;

In my hands I'll hold thee, in my arms I'll fold thee;

I will not for-get will not for-get thee or leave thee;
thee, for-get

I am thy Re-deem-er, I will care for thee.

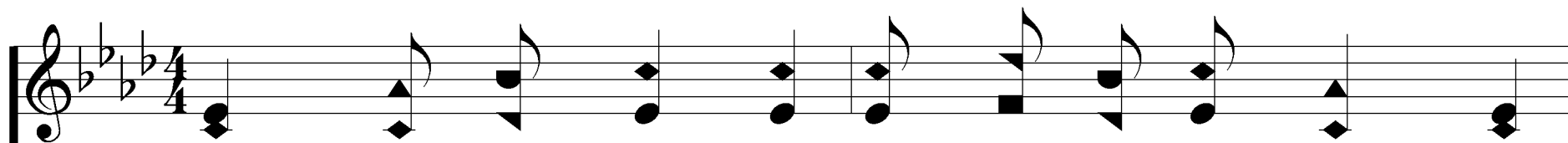

3. When at the gold - en por - tals I am stand - ing,

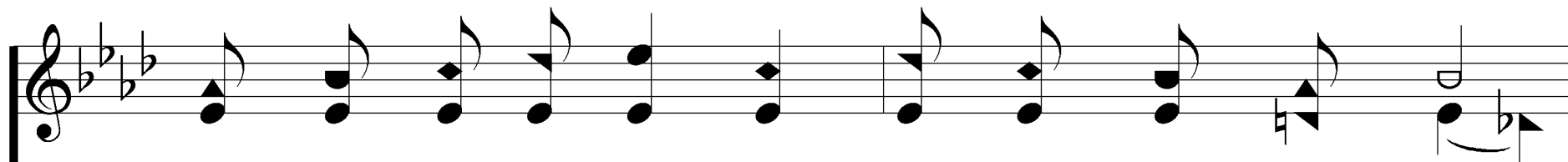
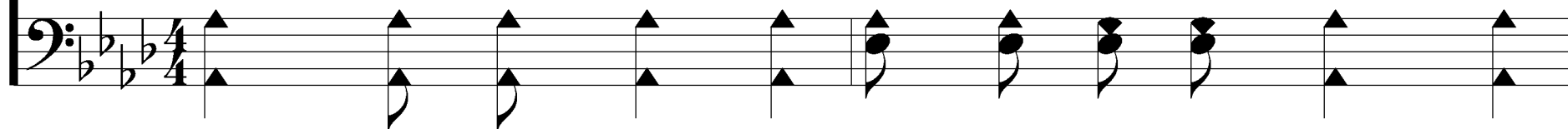

All my trib - u - la - tions, all my sor - rows past,

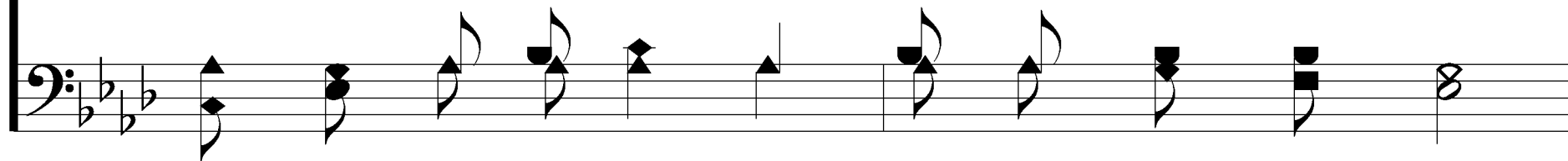

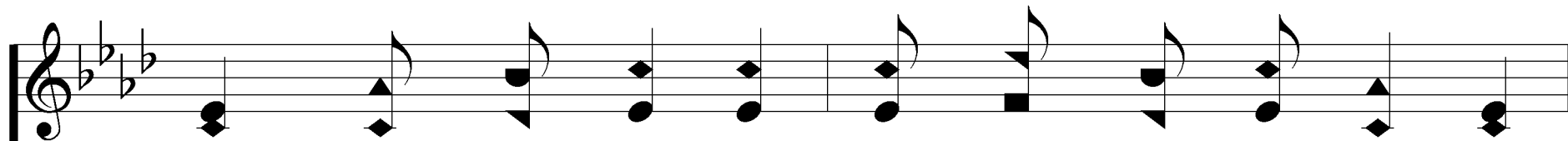

How sweet to hear the bless-ed proc-la - ma-tion,

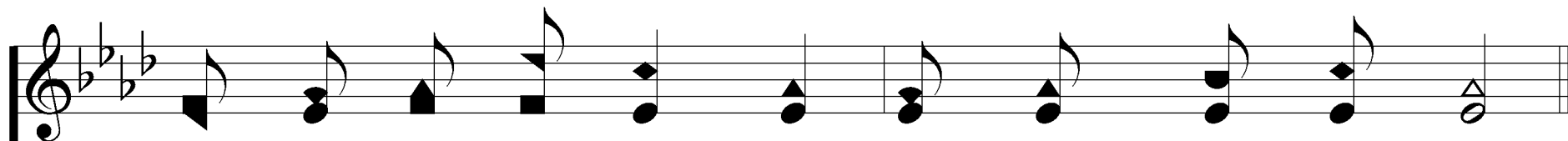
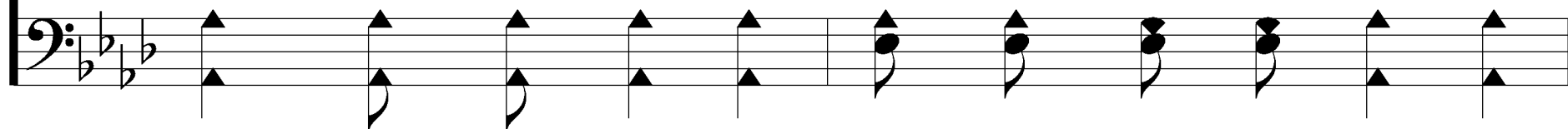

"En-ter, faith-ful serv - ant, wel-come home at last."

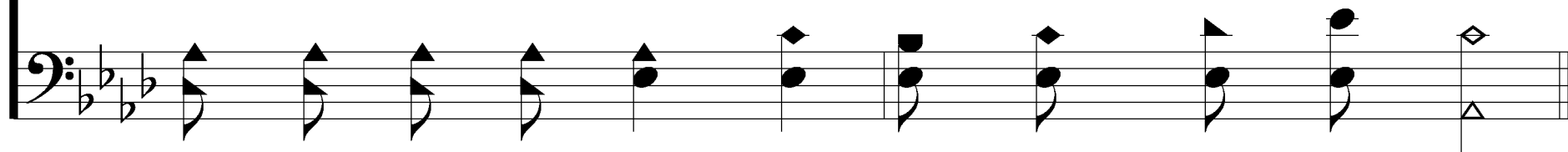

Sweet is the Promise

REFRAIN

I will not for-get thee or leave thee;
I will not for-get thee; I will nev - er leave thee;

In my hands I'll hold thee, in my arms I'll fold thee;

I will not for-get will not for-get thee or leave thee;
thee, for-get

I am thy Re-deem-er, I will care for thee.