

# Sweet Hour of Prayer

485

1. Sweet hour of prayer! Sweet hour of prayer, That

calls me from a world of care,

*Ps. 65:2; 1 Thess. 5:17-18*  
Words: William W. Walford  
Music: William B. Bradbury

# Sweet Hour of Prayer

485

And bids me at my Fa - ther's throne Make

all my wants and wish - es known;

# Sweet Hour of Prayer

485

In sea - sons of dis - tress and grief My

soul has of - ten found re - lief,

# Sweet Hour of Prayer

485

And oft es - caped the tempt - er's snare, By

thy re - turn, sweet hour of prayer.

# Sweet Hour of Prayer

485

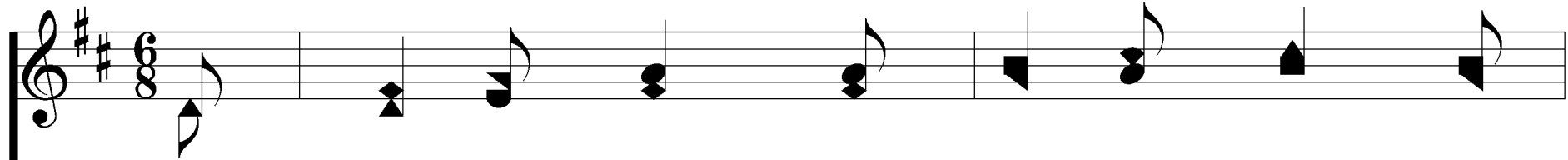

2. Sweet hour of prayer! Sweet hour of prayer, The

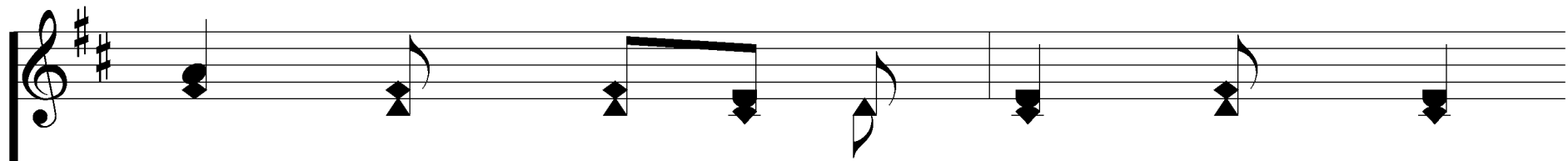
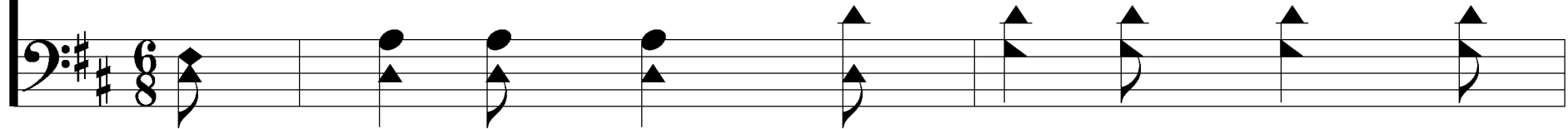

joy I feel, the bliss I share

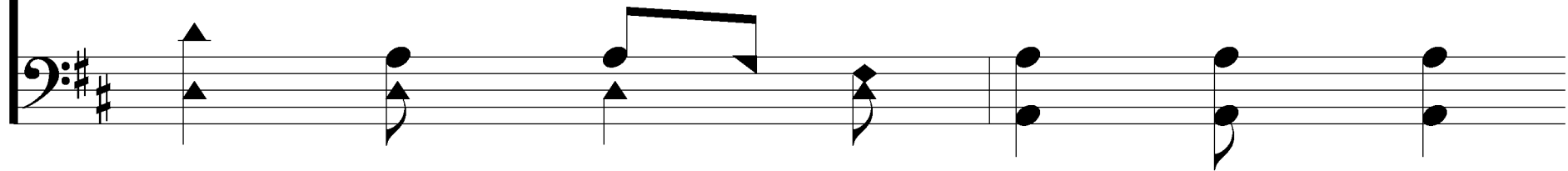

# Sweet Hour of Prayer

485

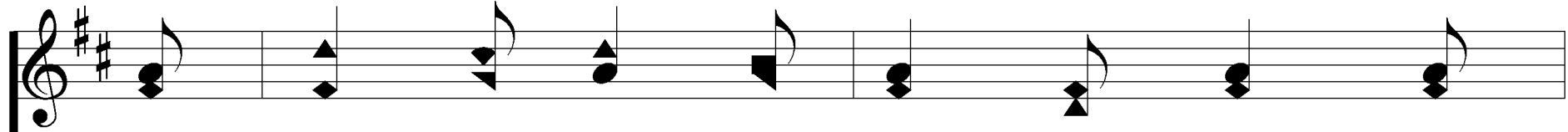

With such I has - ten to the place Where

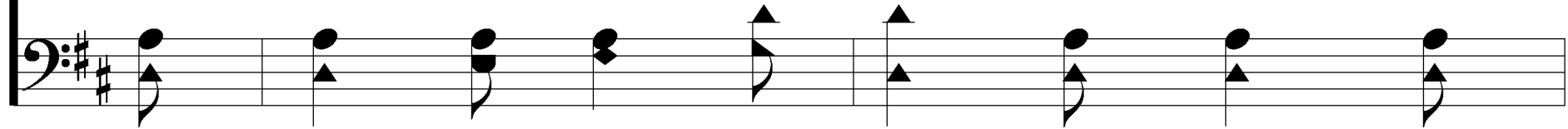

God, my Sav - ior, shows His face,

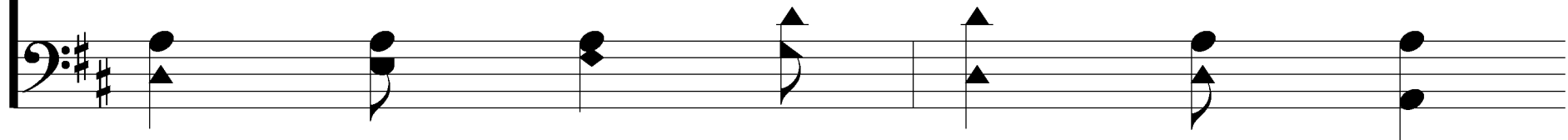

# Sweet Hour of Prayer

485

And glad - ly take my sta - tion there, And

wait for thee, sweet hour of prayer.

# Sweet Hour of Prayer

485

3. Sweet hour of prayer! Sweet hour of prayer, Thy

wings shall my pe - ti - tion bear

# Sweet Hour of Prayer

485

To Him whose truth and faith - ful - ness En -

gage the wait - ing soul to bless;

# Sweet Hour of Prayer

485

And since He bids me seek His face, Be -

lieve His word, and trust His grace,

# Sweet Hour of Prayer

485

I'll cast on Him my ev - 'ry care, And

wait for thee, sweet hour of prayer.
