

Take My Life And Let It Be

111

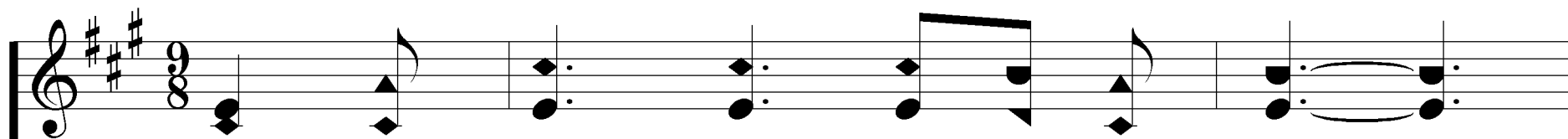

1. Take my life, and let it be

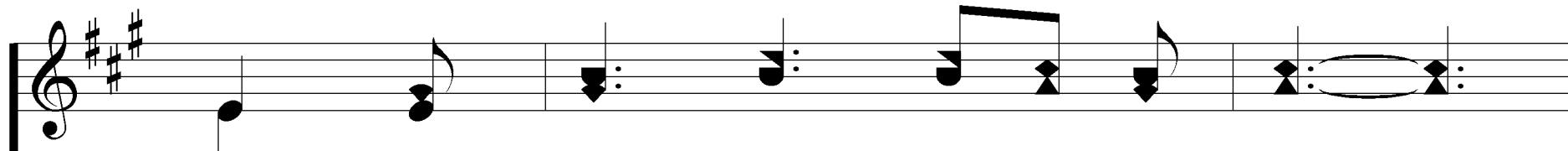
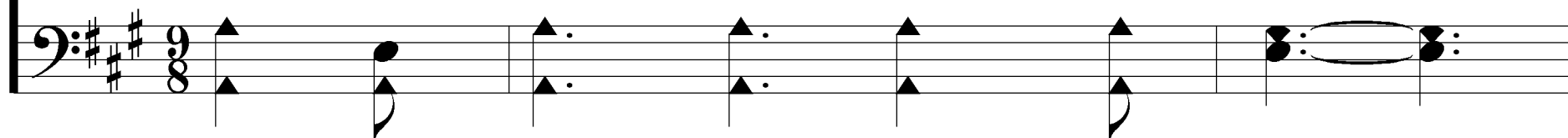

Con - se - crat - ed, Lord, to Thee;

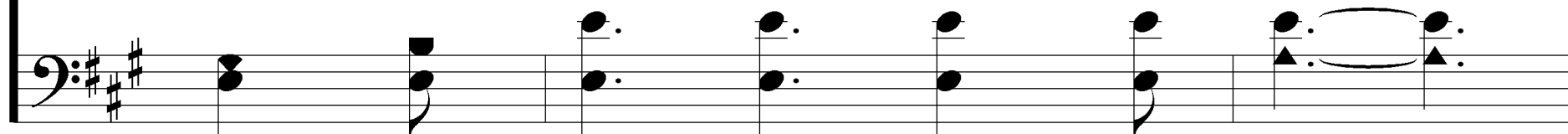

YARBROUGH

Arr. Rigdon M. McIntosh

Frances R. Havergal

Take My Life And Let It Be

111

Take my hands, and let them move

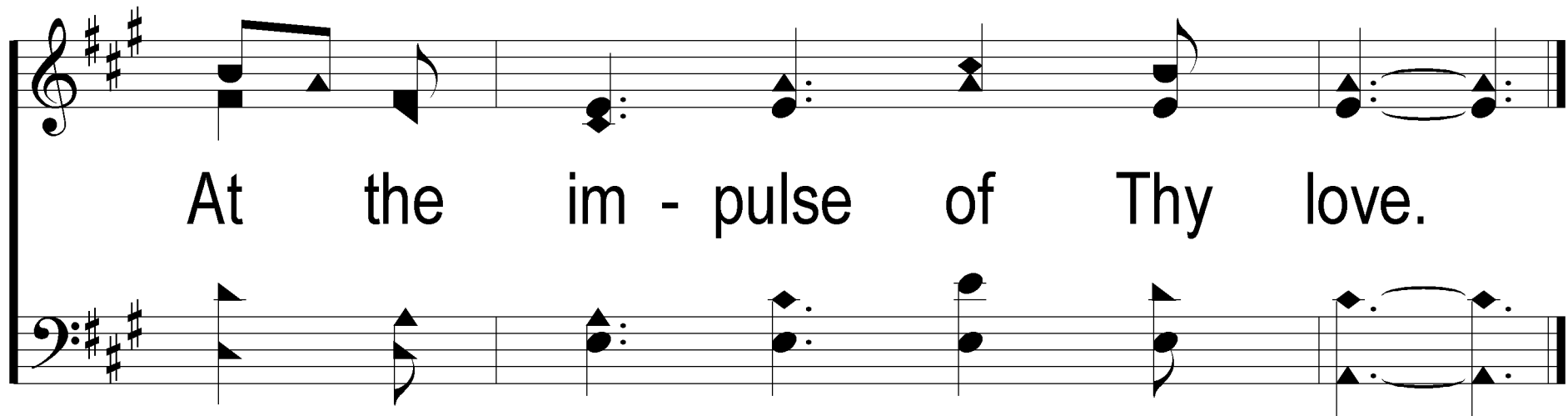

At the im - pulse of Thy love.

Take My Life And Let It Be

111

Refrain

Lord, I give my life to Thee,

Thine for - ev - er - more to be;

Take My Life And Let It Be

111

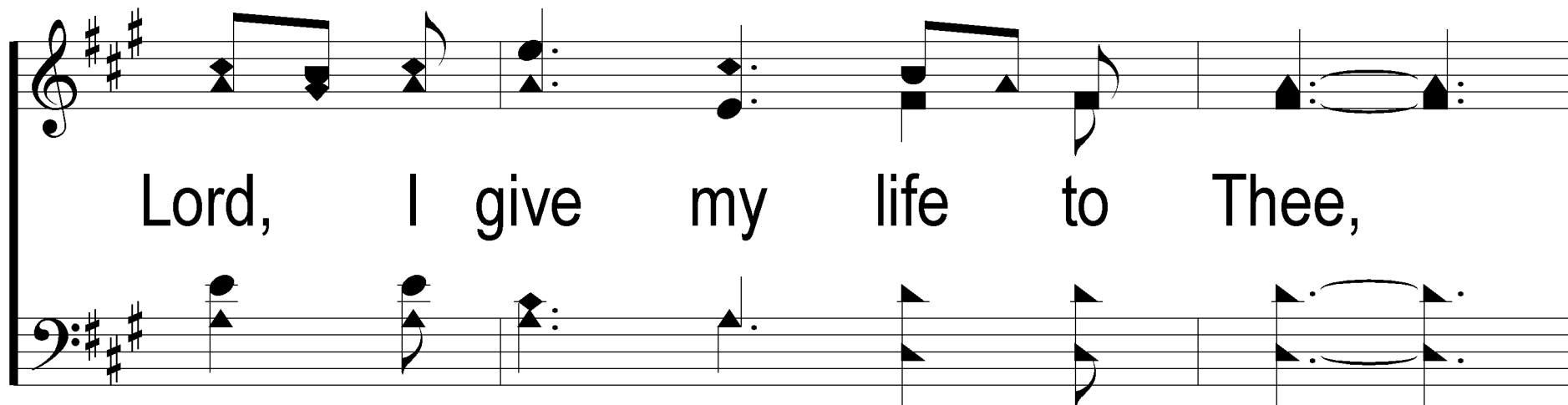

Lord, I give my life to Thee,

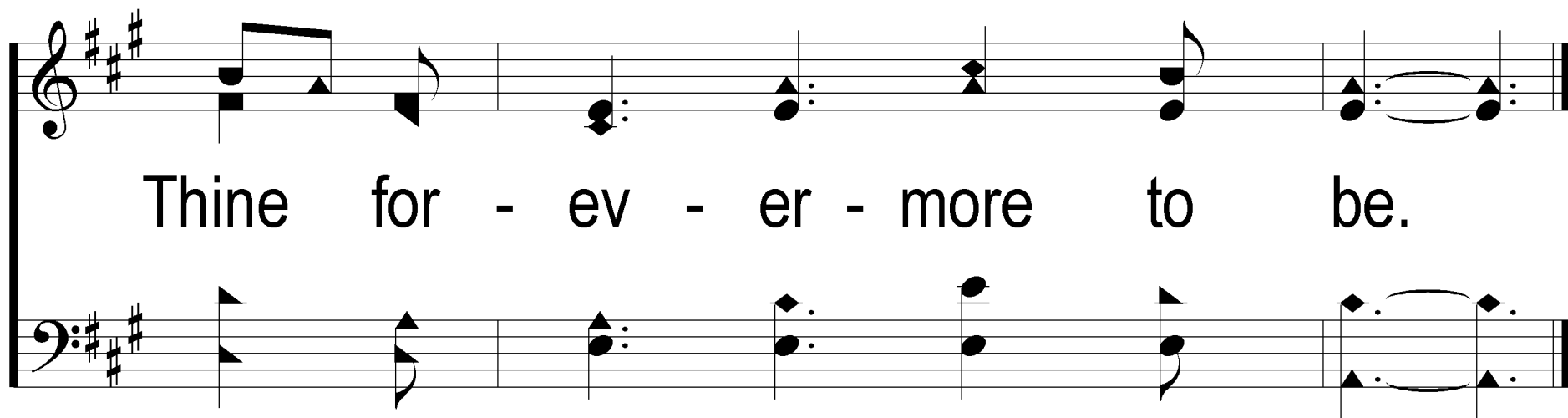

Thine for - ev - er - more to be.

2. Take my will and make it Thine,

It shall be no long - er mine;

Take My Life And Let It Be

111

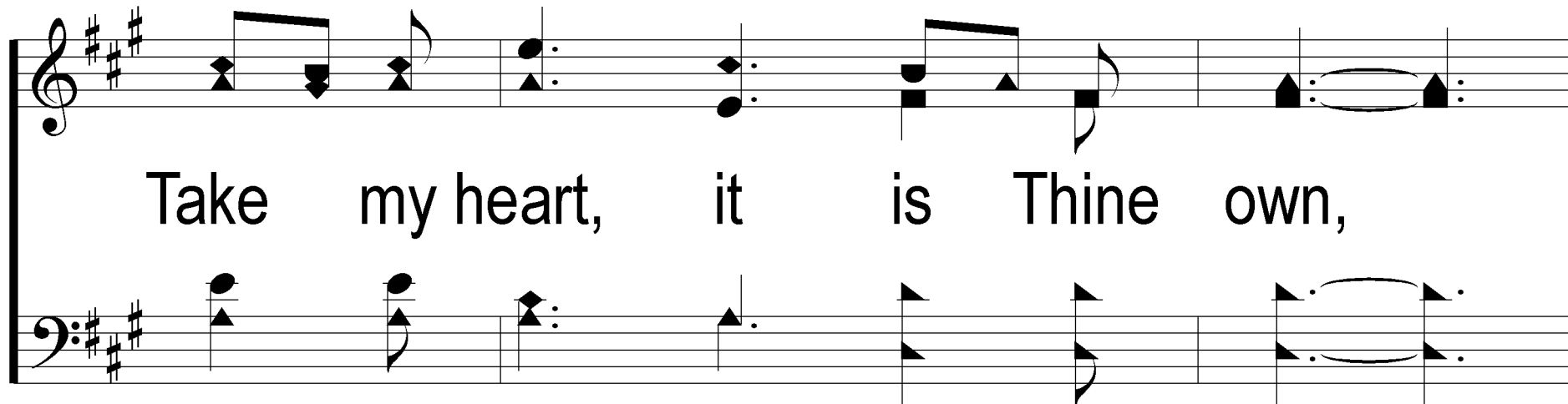

Take my heart, it is Thine own,

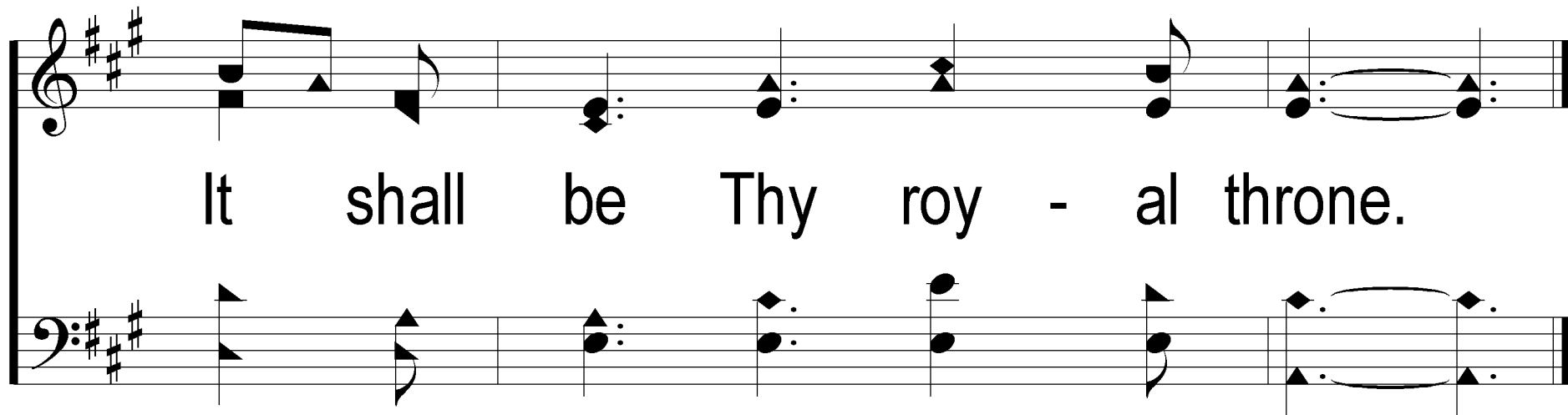

It shall be Thy roy - al throne.

Take My Life And Let It Be

111

Refrain

Lord, I give my life to Thee,

Thine for - ev - er - more to be;

Take My Life And Let It Be

111

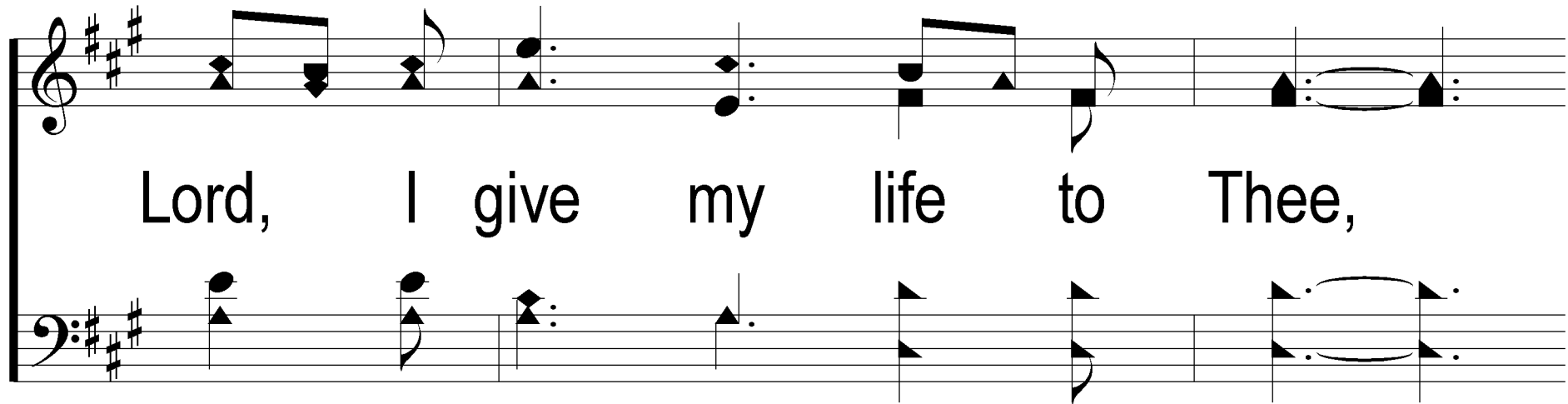

Lord, I give my life to Thee,

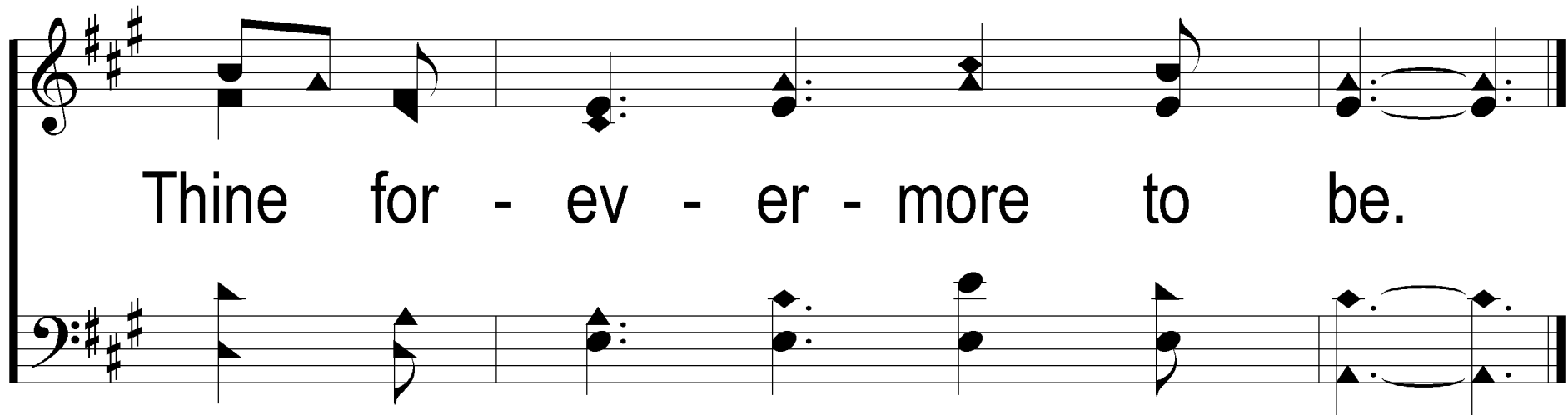

Thine for - ev - er - more to be.

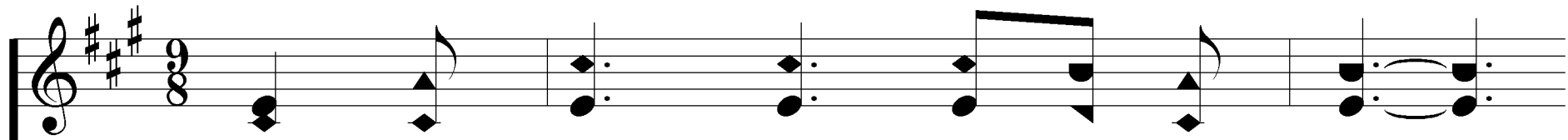

3. Take my love; my Lord, I pour

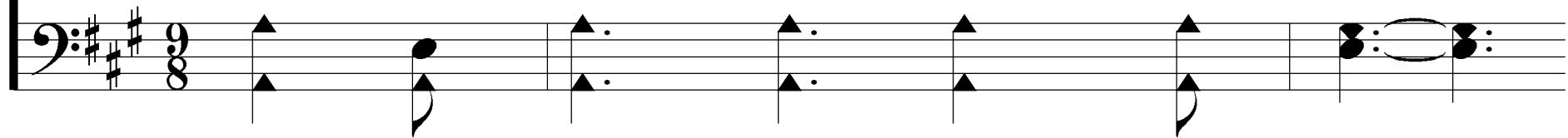

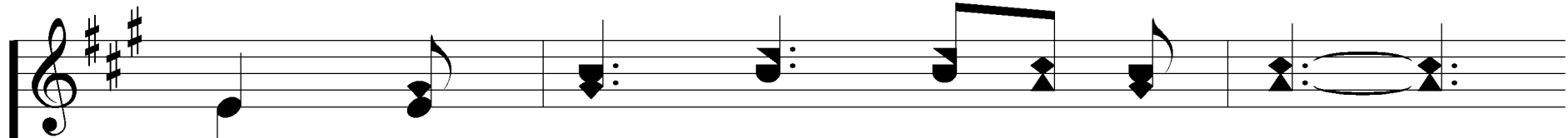

At Thy feet its trea - sure store;

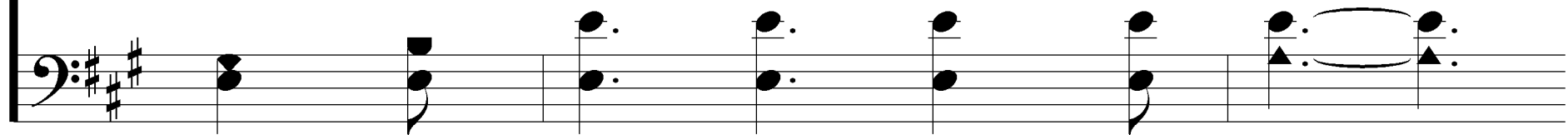

Take My Life And Let It Be

111

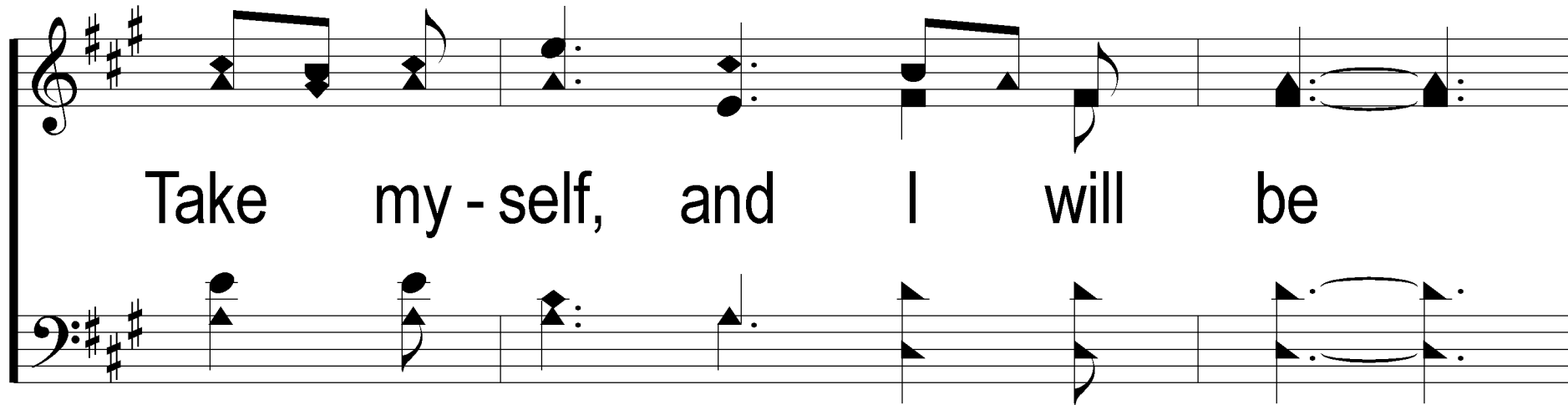

Take my - self, and I will be

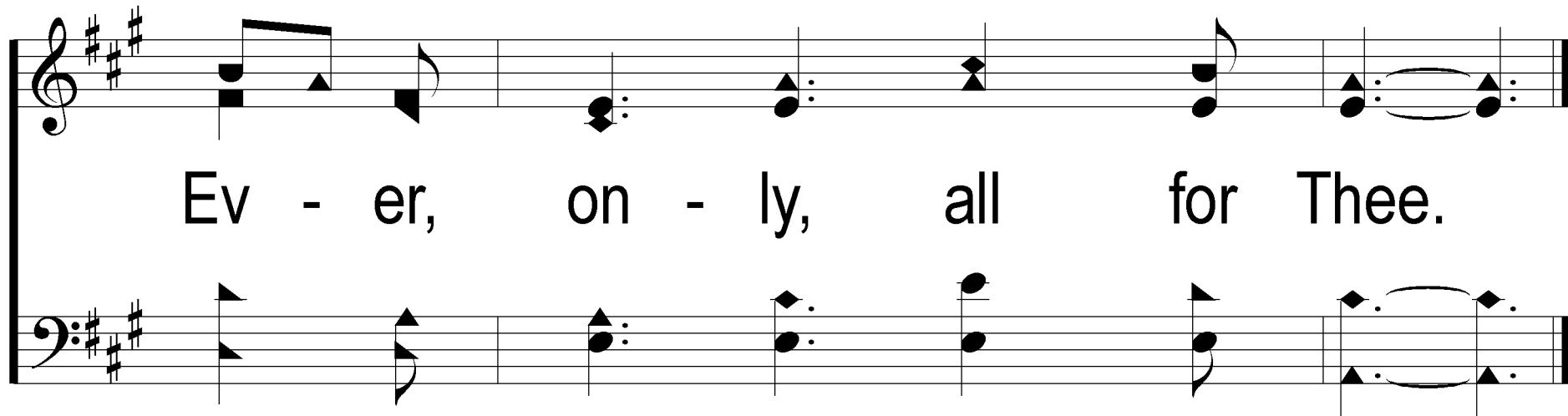

Ev - er, on - ly, all for Thee.

Take My Life And Let It Be

111

Refrain

Lord, I give my life to Thee,

Thine for - ev - er - more to be;

Take My Life And Let It Be

111

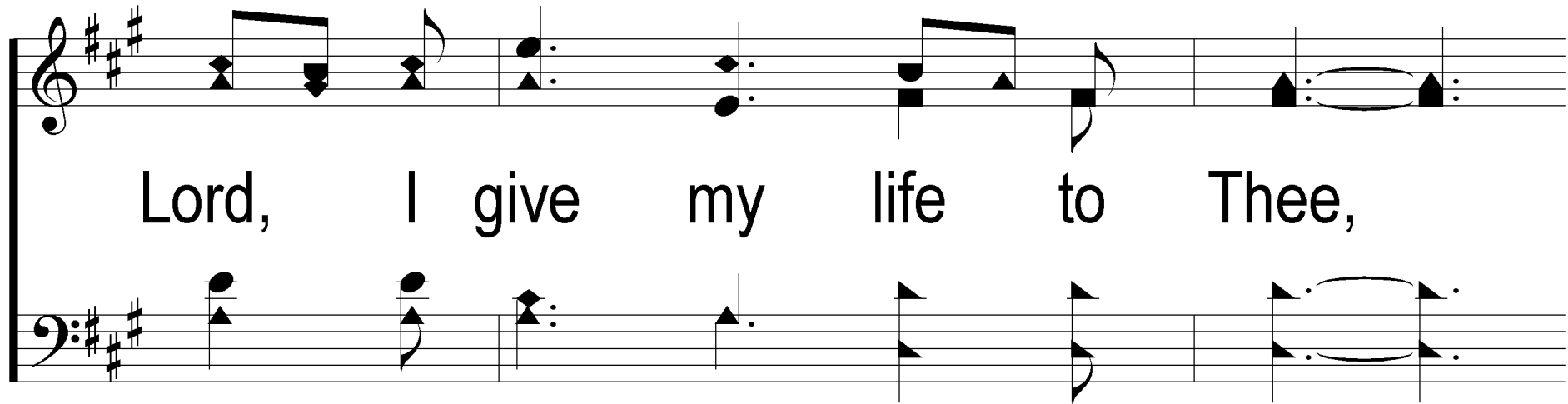

Lord, I give my life to Thee,

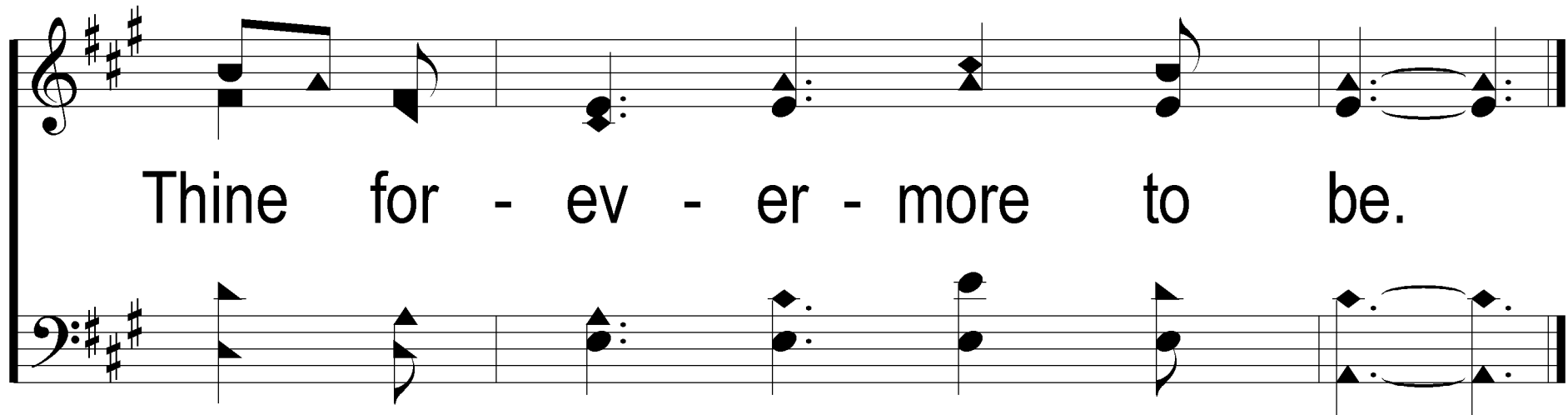

Thine for - ev - er - more to be.
