

Tarry With Me

541

1. Tar - ry with me, O my Sav - ior, For the
day is pass - ing by, See the shades of

Words: Caroline S. Smith
Music: Knowles Shaw

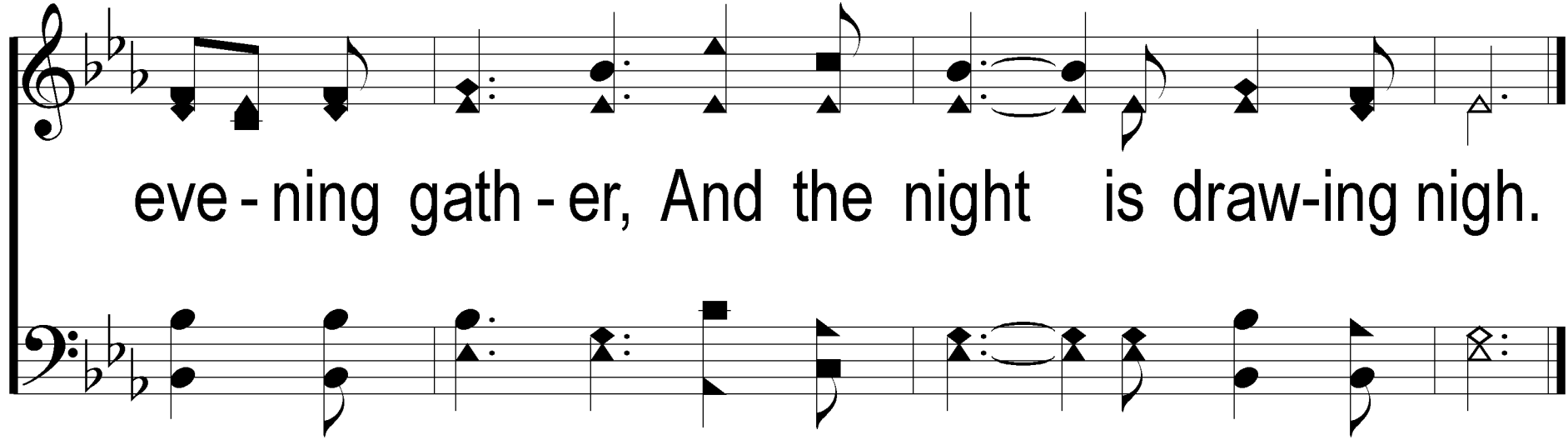

Tarry With Me

CHORUS

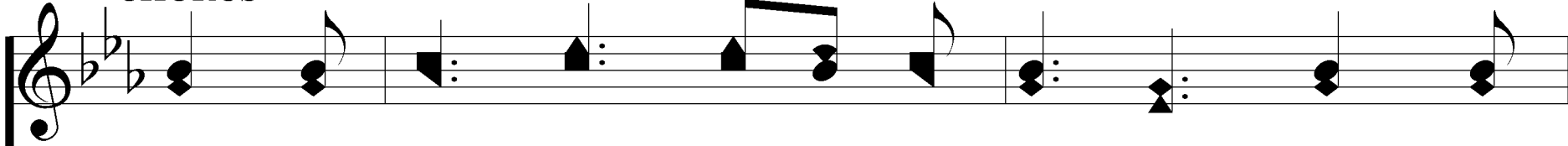

Tar - ry with me, bless - ed Sav - ior, Leave me

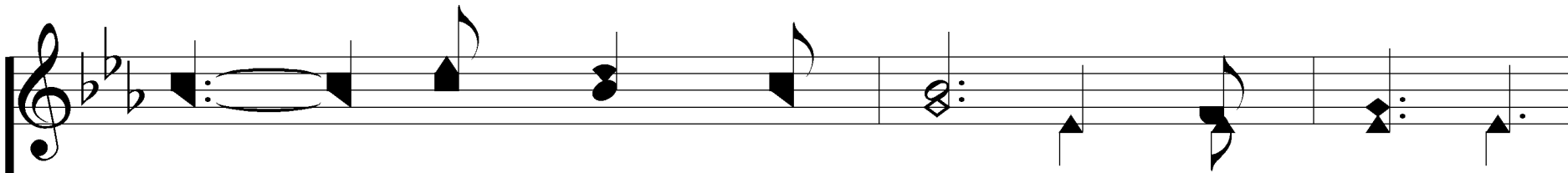
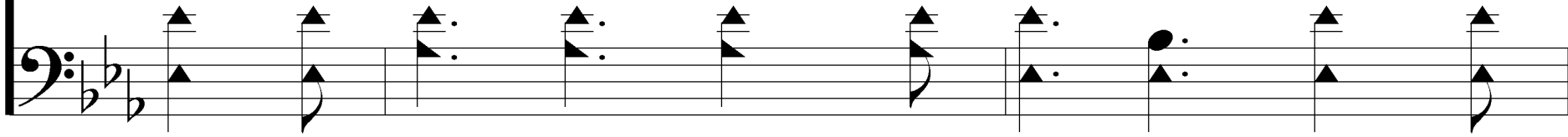

not till morn - ing light; For I'm lone - ly

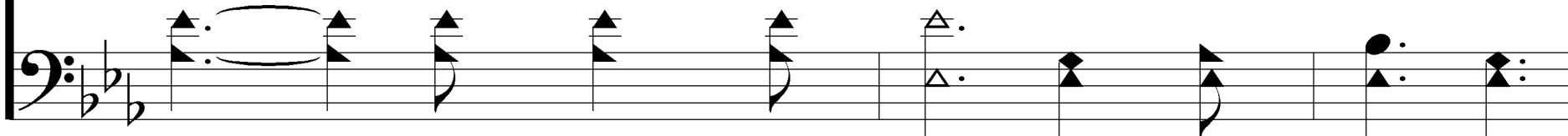

Tarry With Me

541

here with-out Thee; Tar-ry with me thro' the night.

2. Deep - er, deep-er grow the shad-ows, Pal - er

now the glow-ing west; Swift the night of

death ad-vanc - es: Shall it be the night of rest?

Tarry With Me

CHORUS

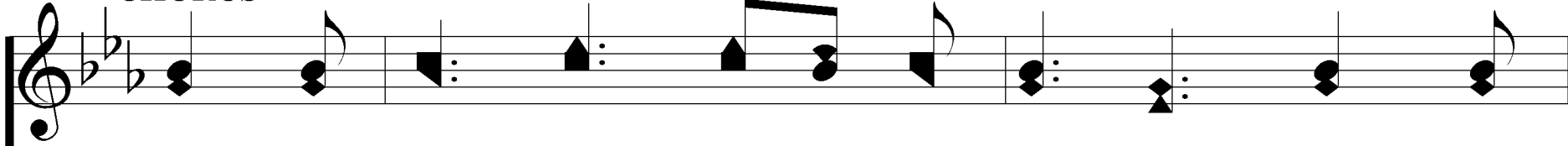

Tar - ry with me, bless - ed Sav - ior, Leave me

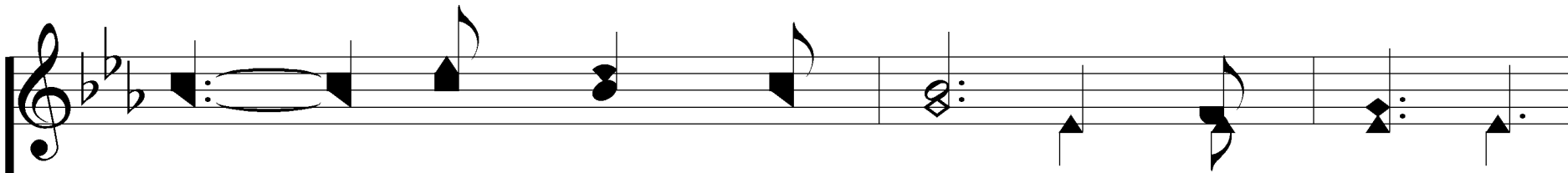
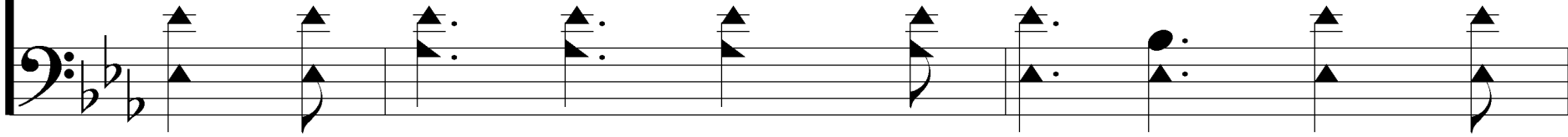

not till morn - ing light; For I'm lone - ly

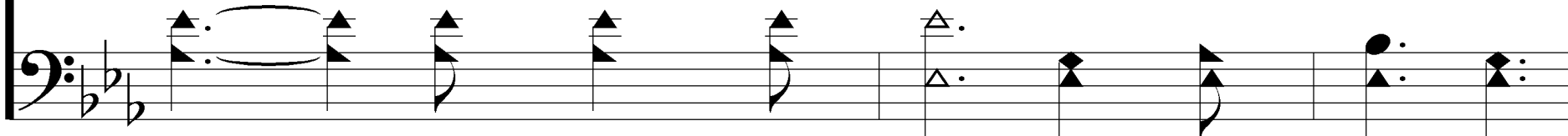

Tarry With Me

541

here with-out Thee; Tar-ry with me thro' the night.

3. Tar - ry with me, O my Sav - ior, Lay my

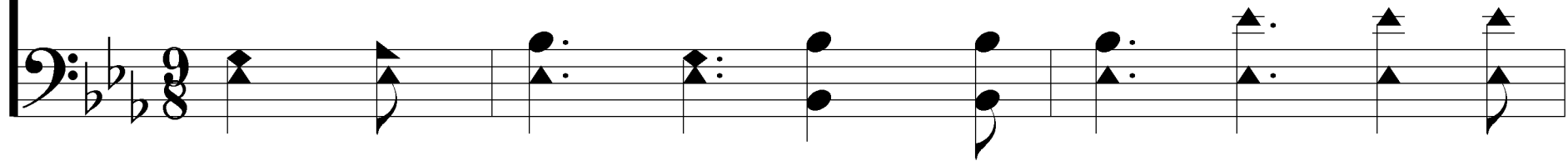

head up - on Thy breast Till the morn - ing:

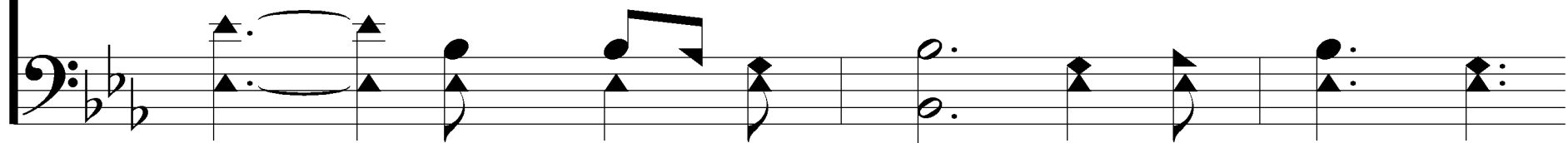

Tarry With Me

541

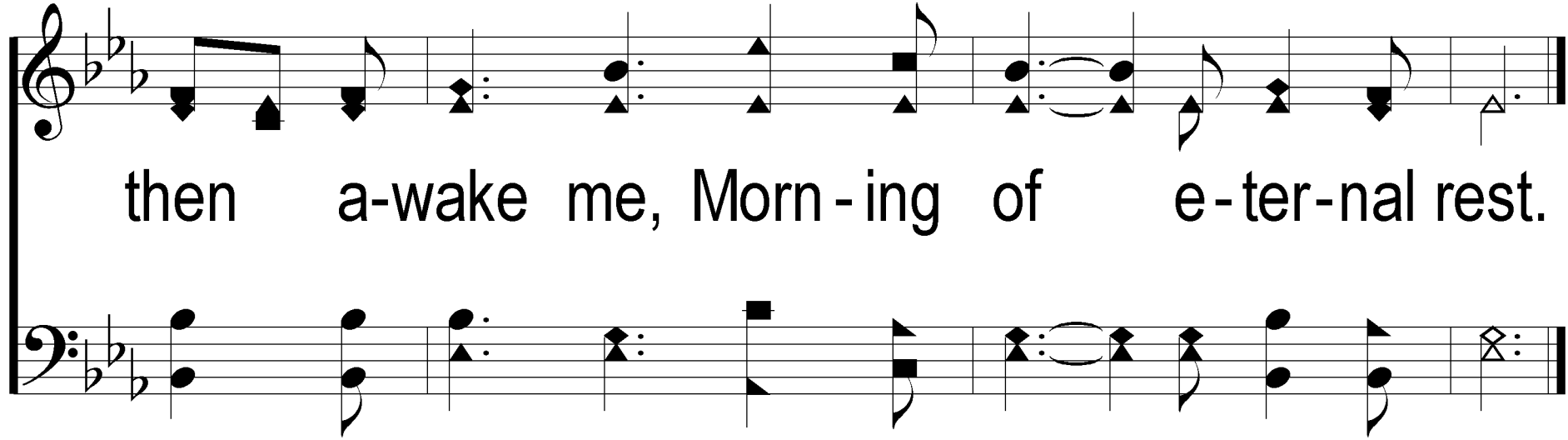

then a-wake me, Morn - ing of e - ter - nal rest.

Tarry With Me

CHORUS

Tar - ry with me, bless - ed Sav - ior, Leave me

not till morn - ing light; For I'm lone - ly

here with-out Thee; Tar-ry with me thro' the night.
