

# The Fight Is On

511

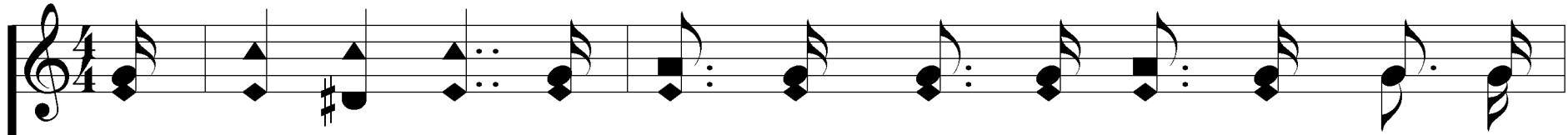

1. The fight is on, the trum-pet sound is ring-ing out, The

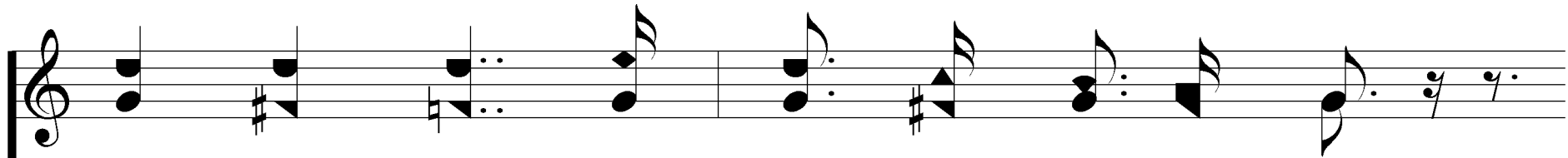
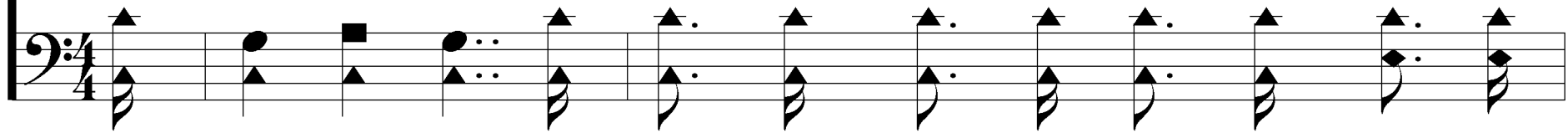

cry "To arms" is heard a - far and near;

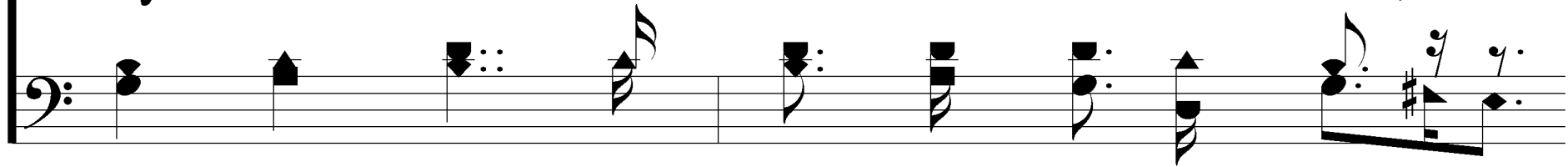

# The Fight Is On

511

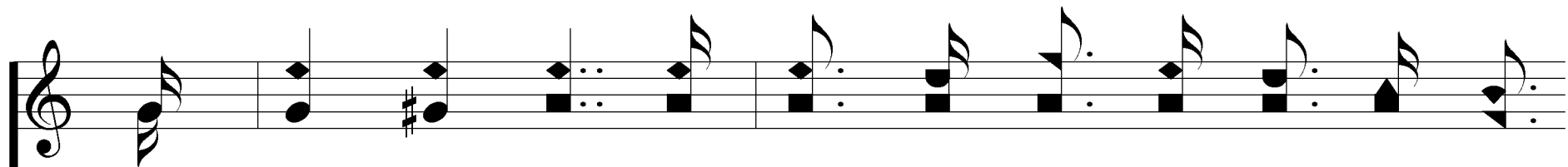

The Lord of hosts is march-ing on to vic-to-ry,

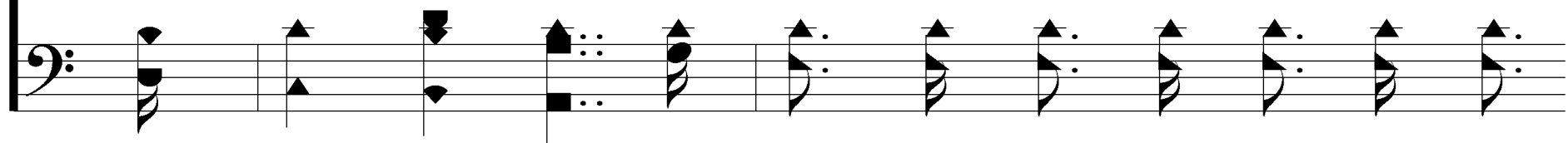

The tri-umph of the right will soon ap-pear.

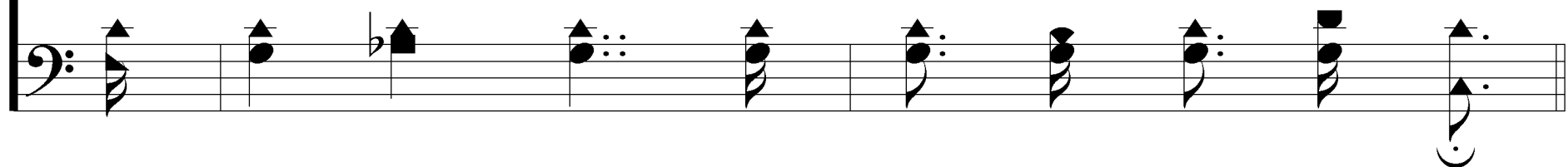

# The Fight Is On

511

## REFRAIN

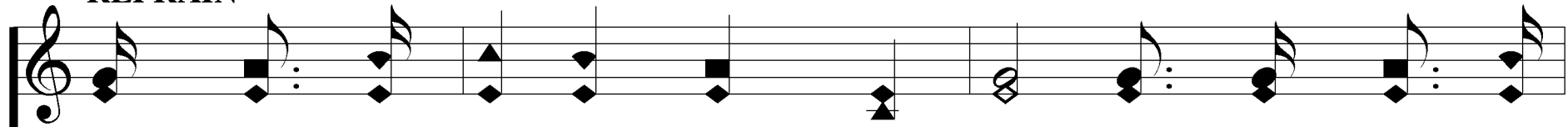

The fight is on, O Chris - tian sol - dier, And face to

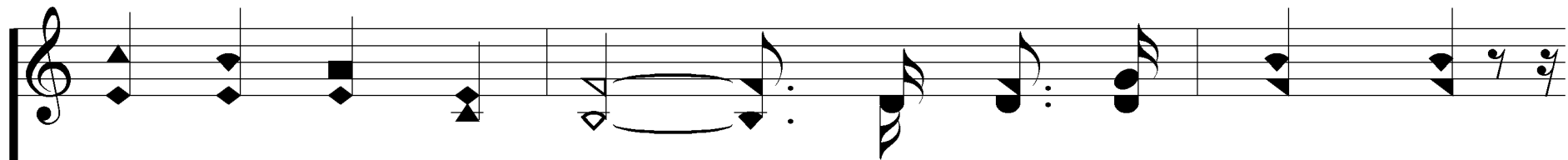
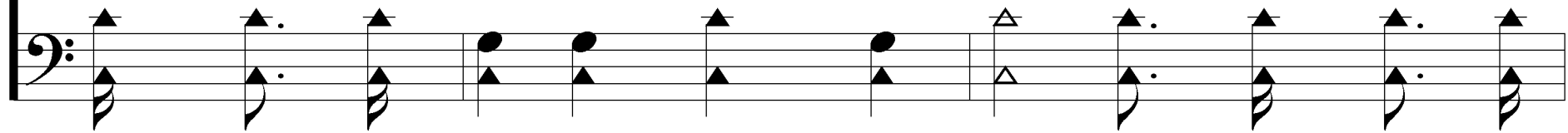

face in stern ar - ray, With ar - mor gleam - ing,

and col-ors stream-ing, The right and wrong en-gage to-

day; *to - day;* The fight is on, but be not wea - ry,

# The Fight Is On

511

Be strong and in His might hold fast; If God be for us,  
*Vic-t'ry!*

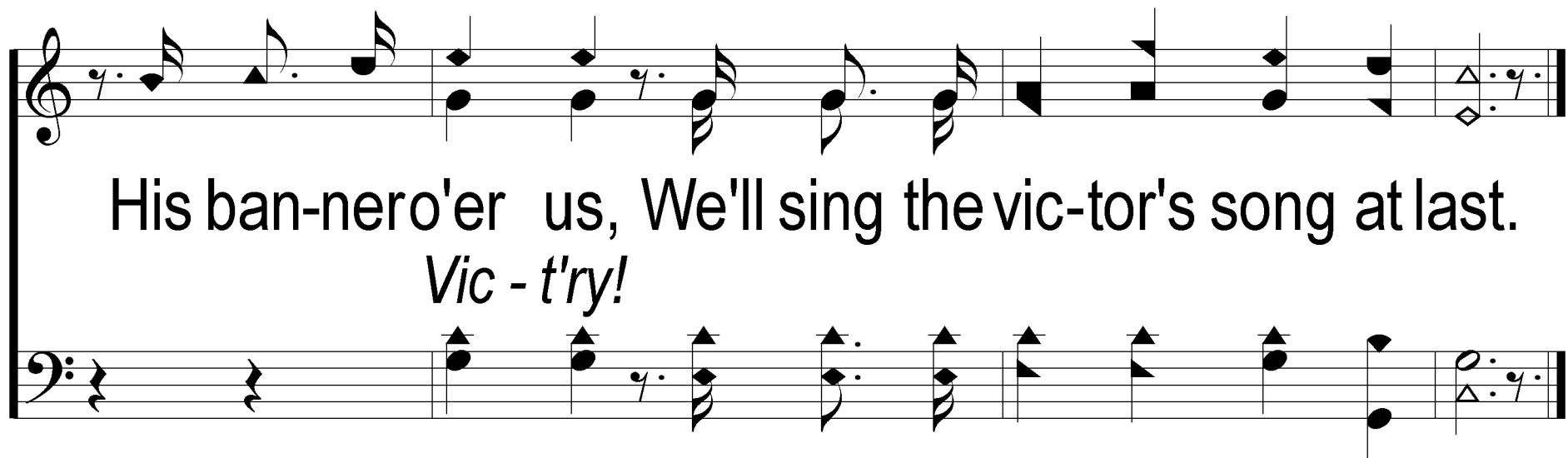

His ban-nero'er us, We'll sing the vic-tor's song at last.  
*Vic - t'ry!*

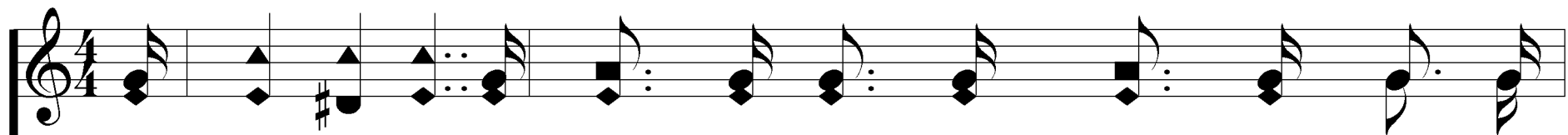

2. The fight is on, a-rouse, ye sol-diers brave and true, Je-

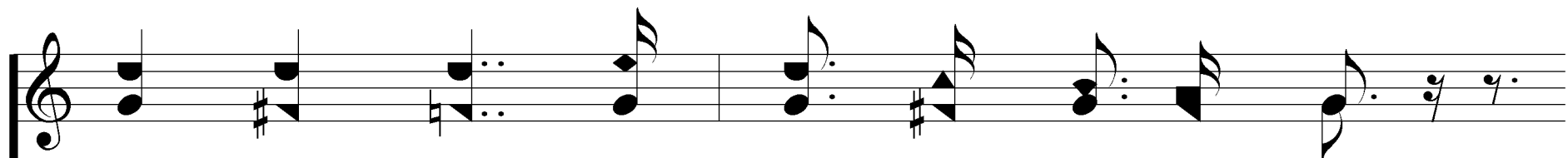
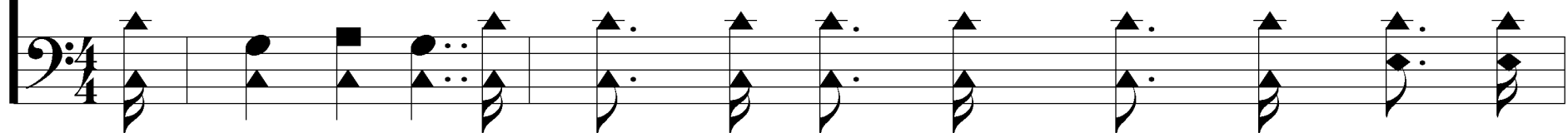

ho - vah leads, and vic - t'ry will as - sure;

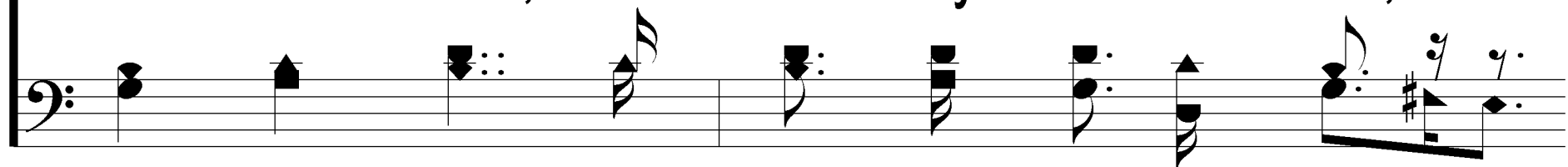

# The Fight Is On

511

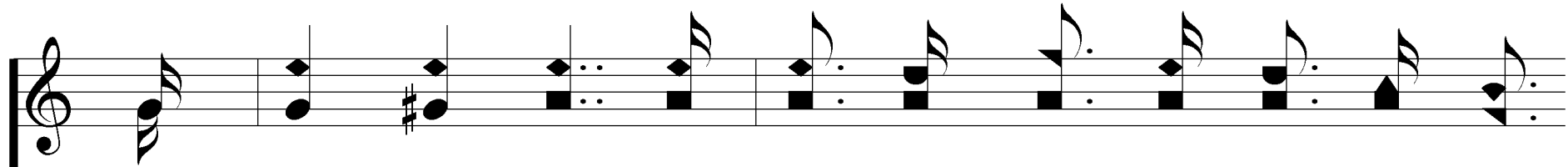

Go buck - le on the ar - mor God has giv - en you,

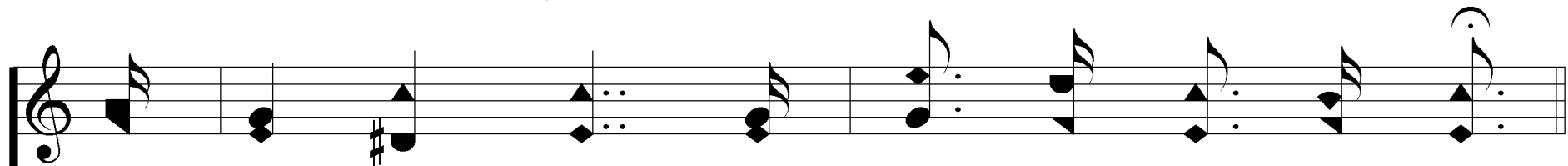
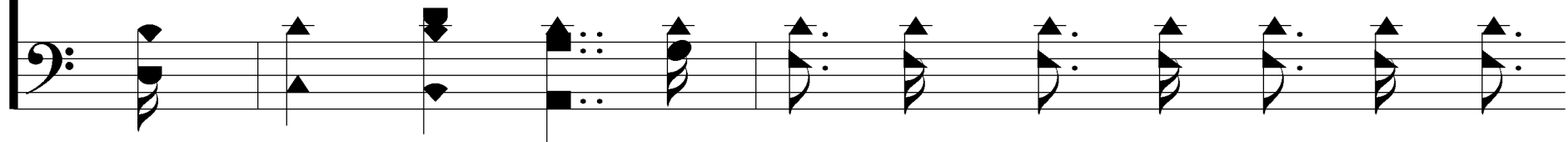

And in His strength un - to the end en - dure.

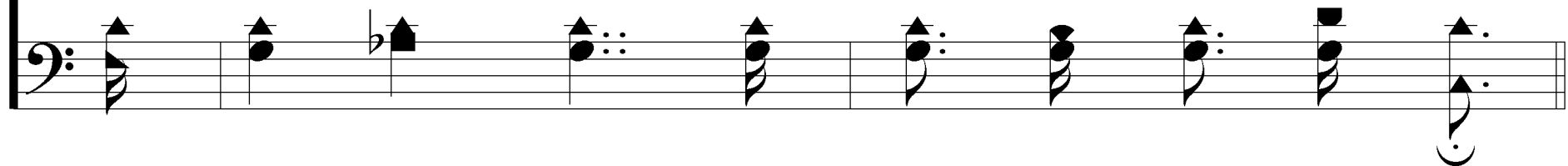

# The Fight Is On

511

## REFRAIN

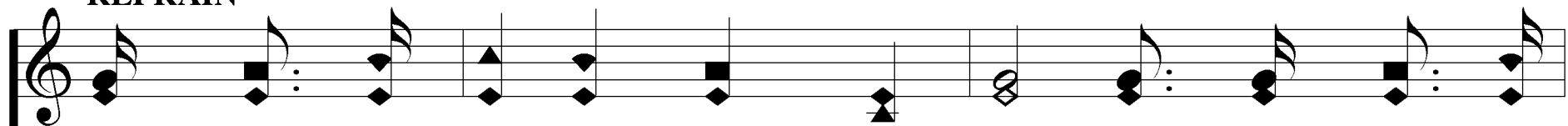

The fight is on, O Chris - tian sol - dier, And face to

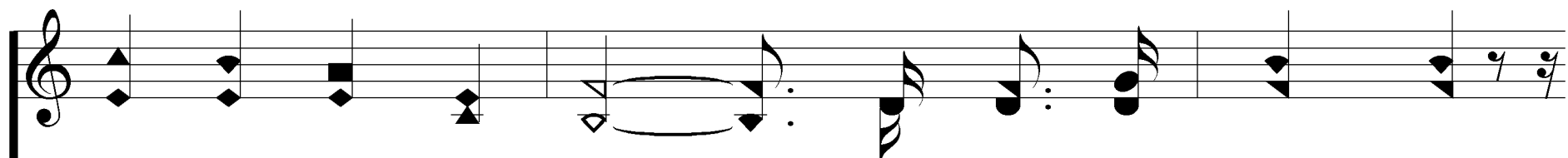
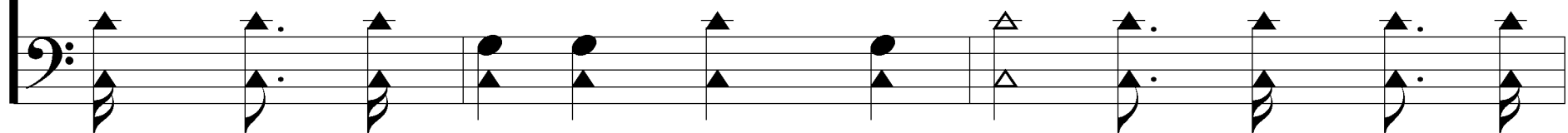

face in stern ar - ray, With ar - mor gleam - ing,

and col-ors stream-ing, The right and wrong en-gage to-

day; *to - day;* The fight is on, but be not wea - ry,

# The Fight Is On

511

Be strong and in His might hold fast; If God be for us,  
*Vic-t'ry!*

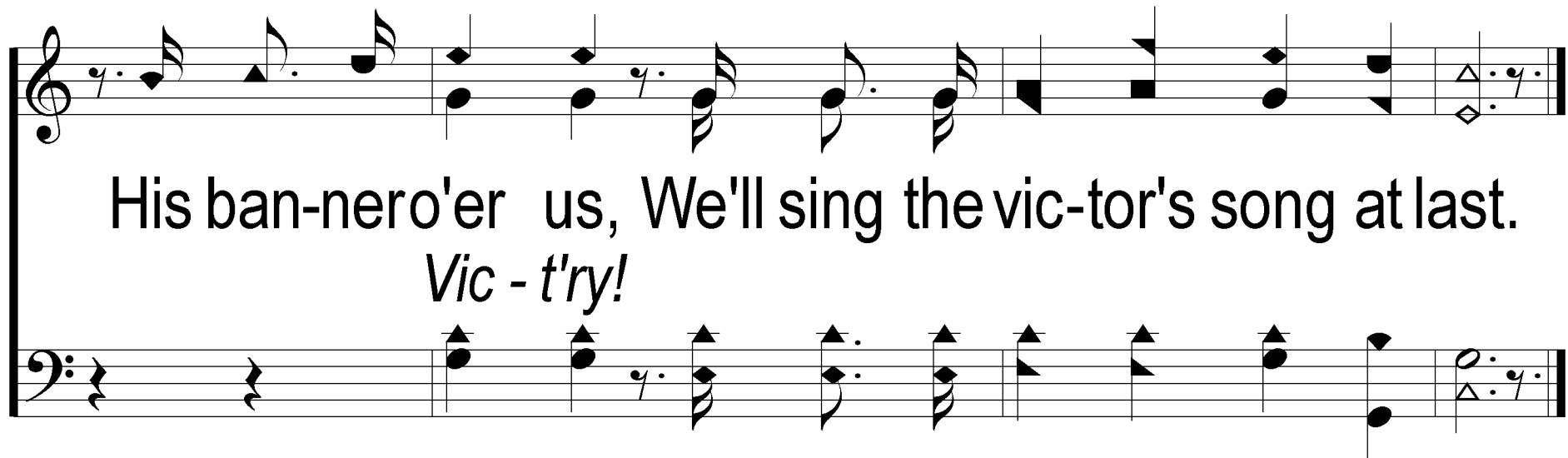

His ban-nero'er us, We'll sing the vic-tor's song at last.  
*Vic - t'ry!*

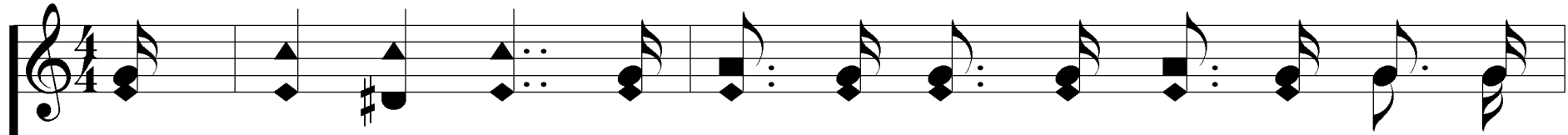

3. The Lord is lead-ing on to cer-tain vic-to-ry, The

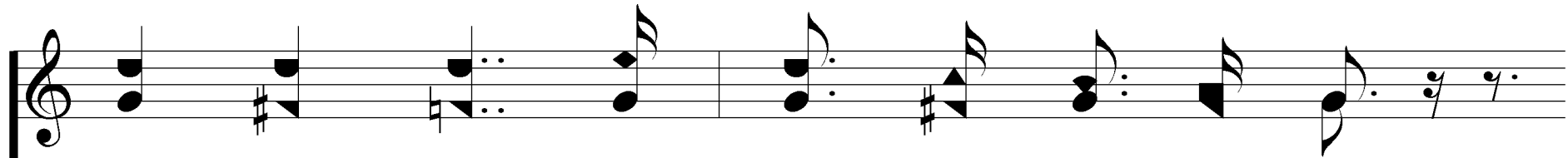
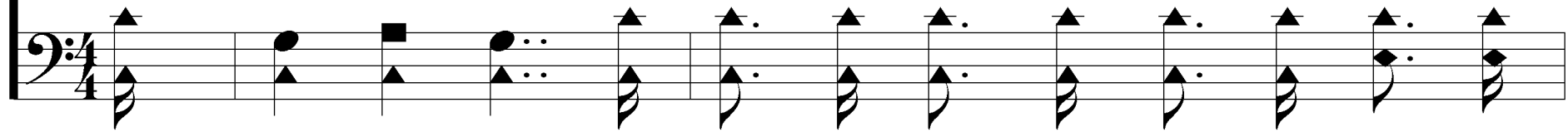

bow of prom-ise spans the east-ern sky;

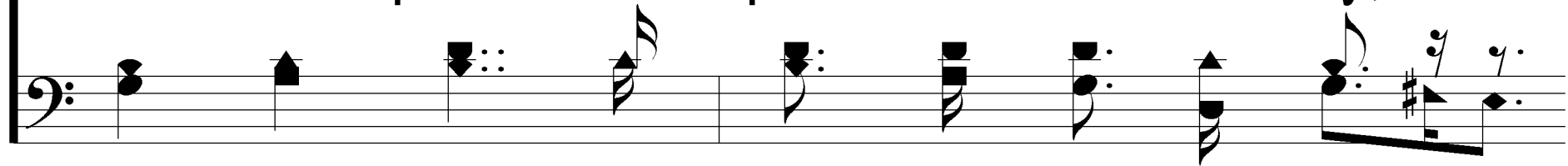

# The Fight Is On

His glo-rious name in ev-'ry land shall hon-ored be,

The morn will break, the dawn of peace is nigh.

# The Fight Is On

511

## REFRAIN

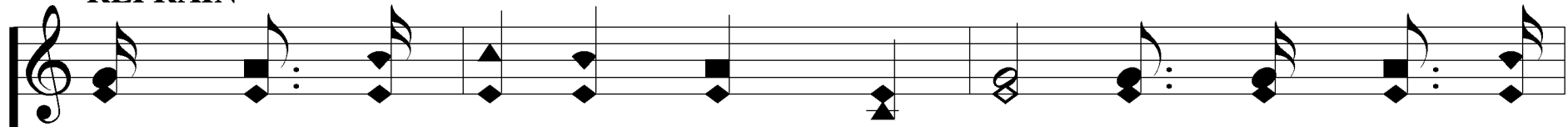

The fight is on, O Chris - tian sol - dier, And face to

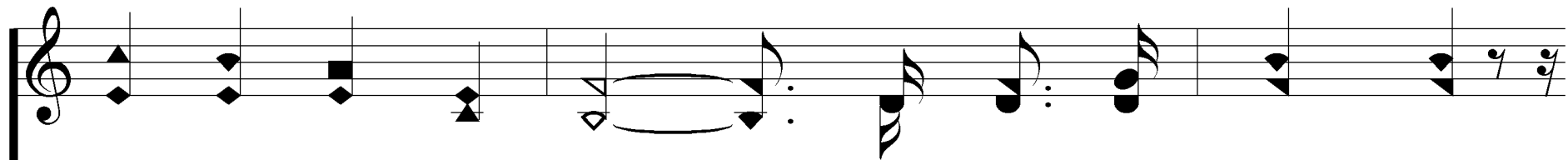
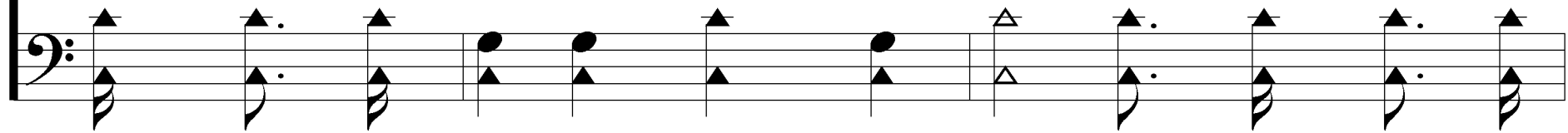

face in stern ar - ray, With ar - mor gleam - ing,

and col-ors stream-ing, The right and wrong en-gage to-

day; *to - day;* The fight is on, but be not wea - ry,

# The Fight Is On

511

Be strong and in His might hold fast; If God be for us,  
*Vic-t'ry!*

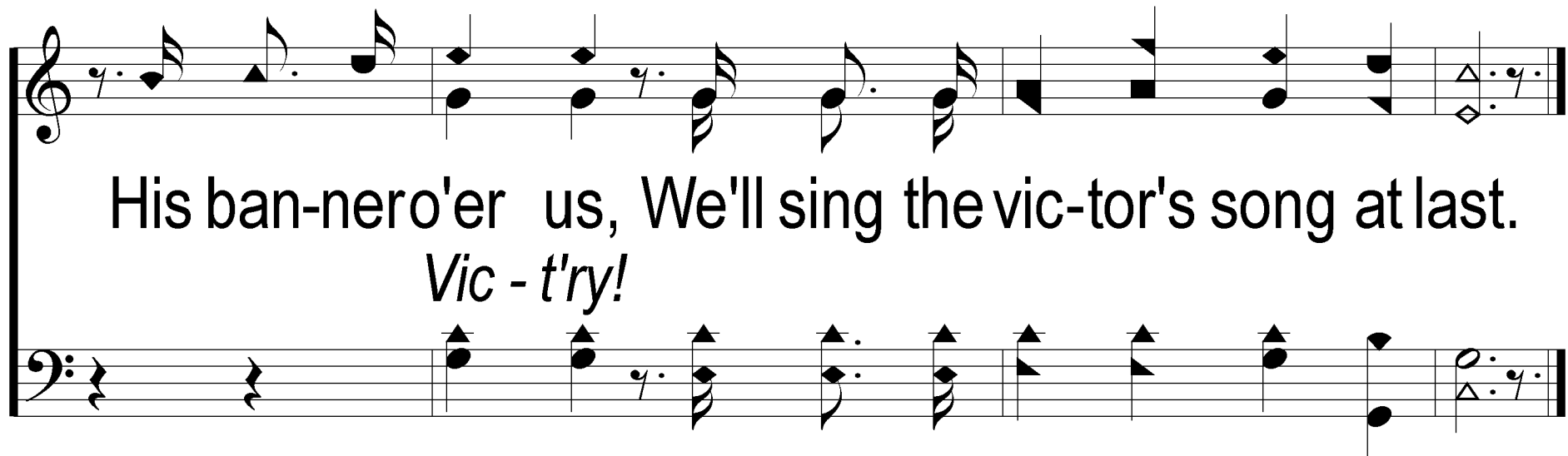

His ban-nero'er us, We'll sing the vic-tor's song at last.  
*Vic - t'ry!*
