

# The Glory Land Way

514

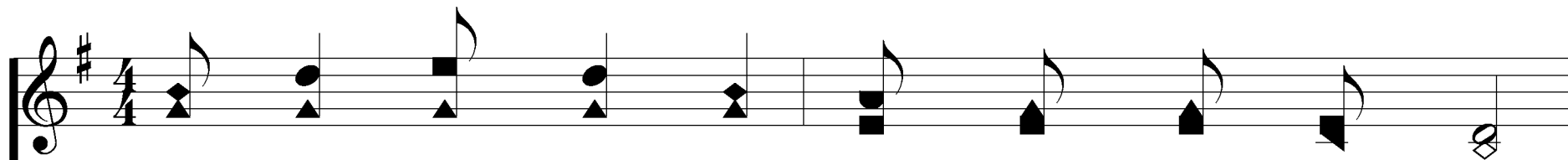

1. I'm in the way, the bright and shin - ing way,

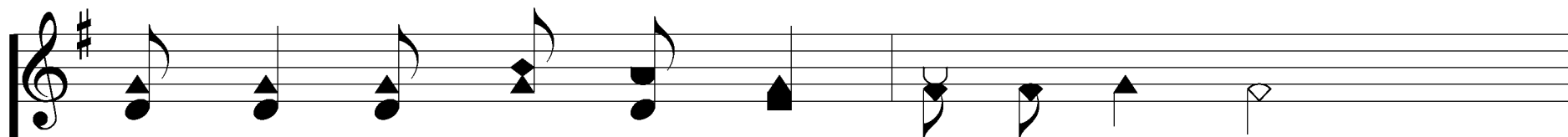
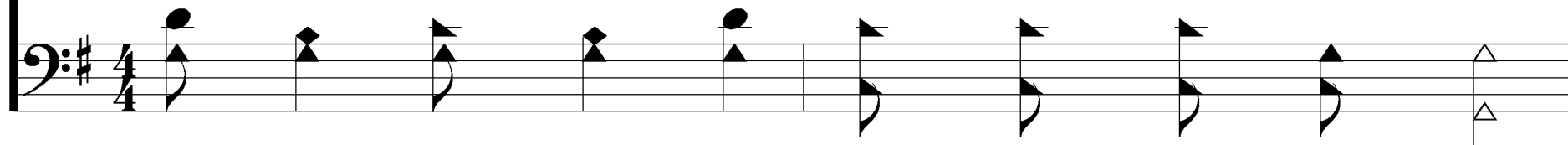

I'm in the glo - ry - land way;

*glo - ry - land way;*

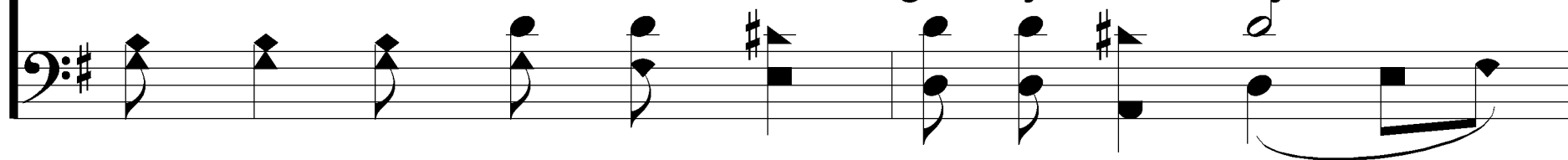

# The Glory Land Way

514

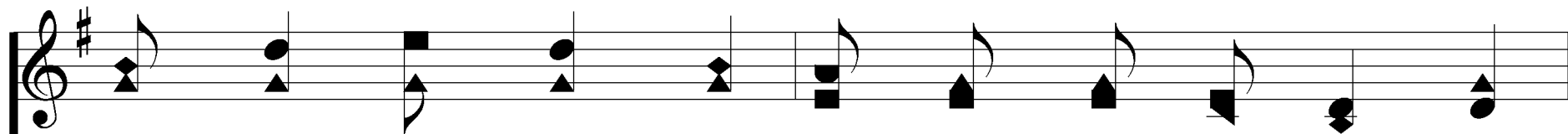

Tell - ing the world that Je - sus saves to - day, Yes,

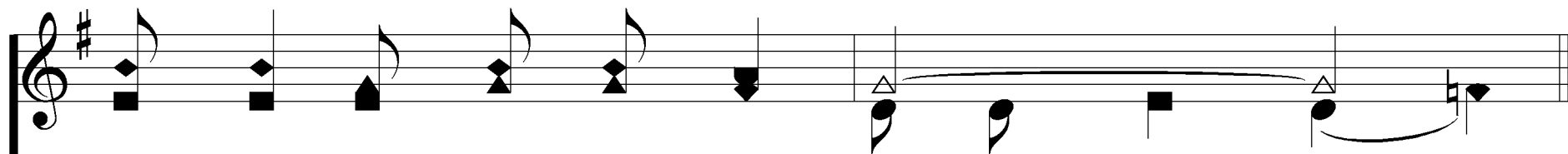
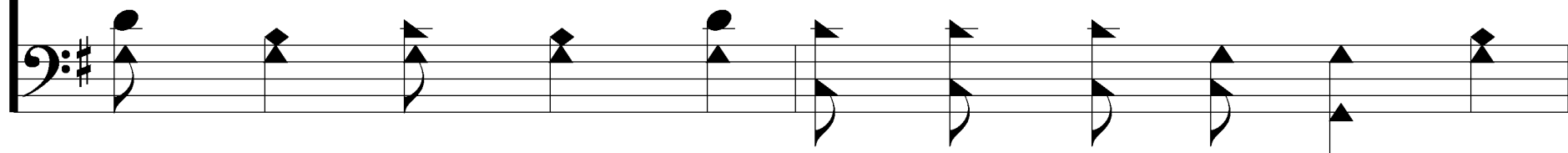

I'm in the glo - ry - land way.

*glo - ry - land way.*

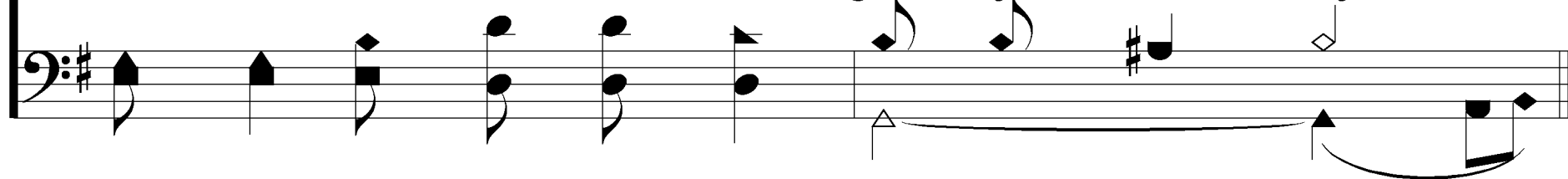

# The Glory Land Way

514

## REFRAIN

I'm in the glo - ry - land way,  
*glo - ry - land way,*

I'm in the glo - ry - land way;  
*glo - ry - land way;*

# The Glory Land Way

514

Hea - ven is near-er and the way grow-eth clear-er,

For I'm in the glo - ry - land way.  
*glo-ry-land way,*

# The Glory Land Way

514

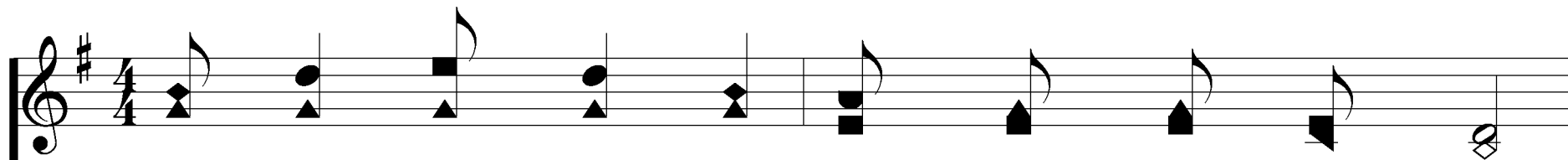

2. List to the call, the gos - pel call to - day,

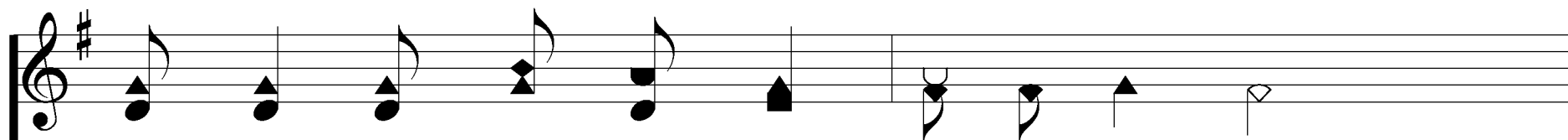
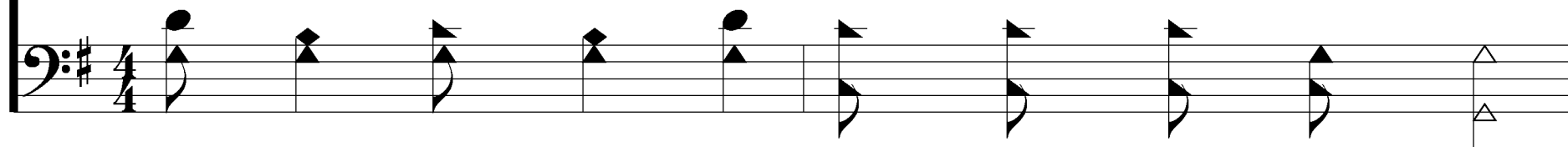

Get in the glo - ry - land way;

*glo - ry - land way,*

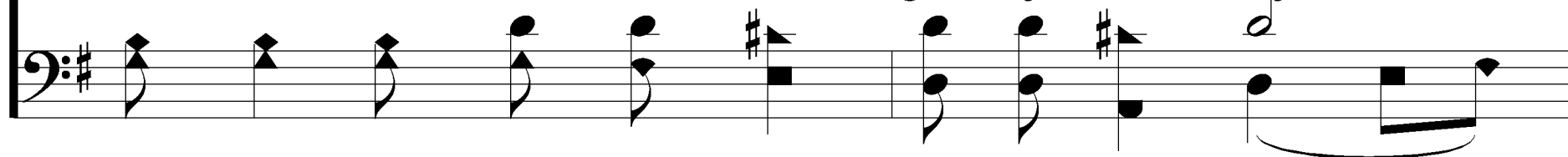

Wan-d'rrers, come home, O hast - en to o - bey, For

I'm in the glo - ry - land way.  
*glo - ry - land way;*

# The Glory Land Way

514

## REFRAIN

I'm in the glo - ry - land way,  
*glo - ry - land way,*

I'm in the glo - ry - land way;  
*glo - ry - land way;*

# The Glory Land Way

514

Hea - ven is near-er and the way grow-eth clear-er,

For I'm in the glo - ry - land way.  
*glo-ry-land way,*

# The Glory Land Way

514

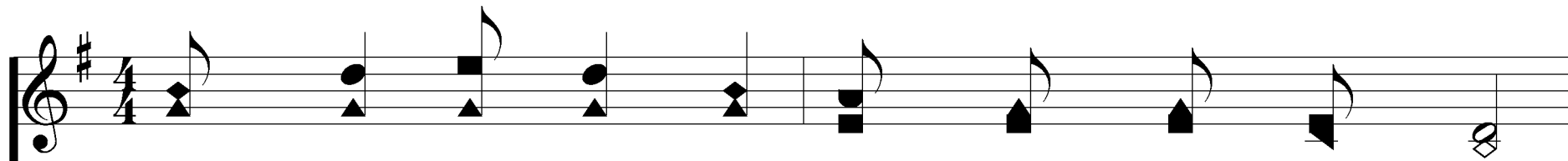

3. On - ward I go, re - joic - ing in His love,

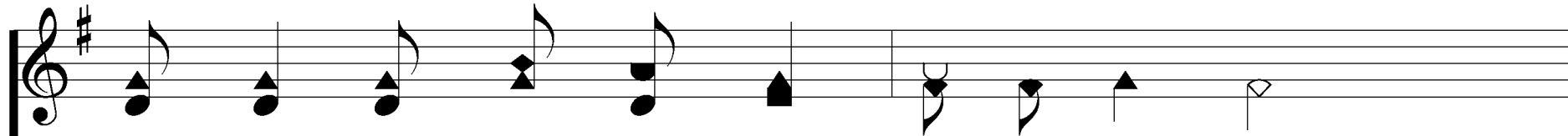

I'm in the glo - ry - land way;

*glo - ry - land way,*

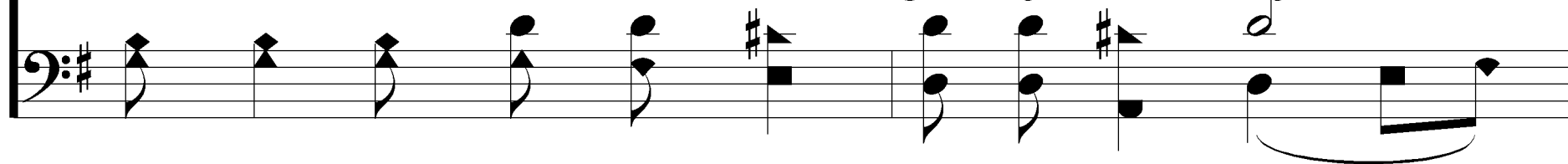

# The Glory Land Way

514

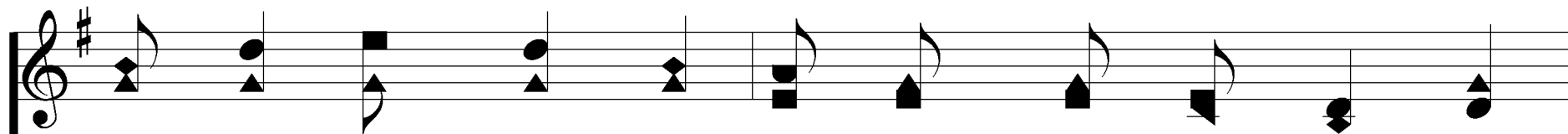

Soon I shall see Him in that home a - bove, O

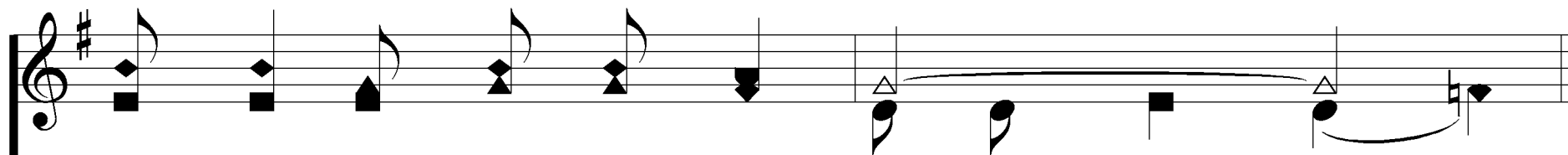
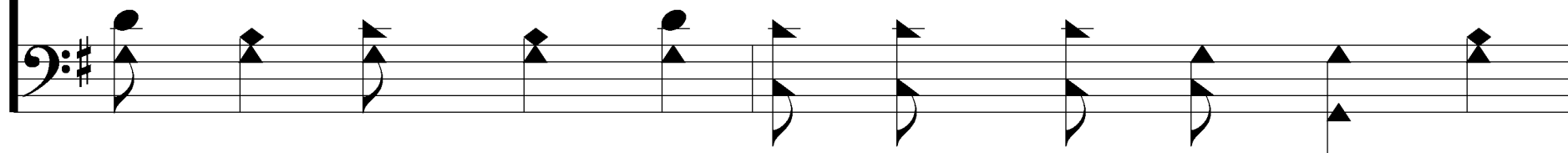

I'm in the glo - ry - land way.

*glo - ry - land way.*

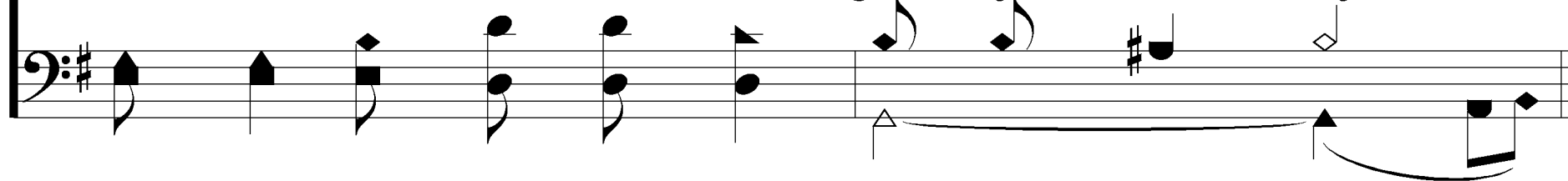

# The Glory Land Way

514

## REFRAIN

I'm in the glo - ry - land way,  
*glo - ry - land way,*

I'm in the glo - ry - land way;  
*glo-ry-land way;*

# The Glory Land Way

514

Hea - ven is near-er and the way grow-eth clear-er,

For I'm in the glo - ry - land way.  
*glo-ry-land way,*
