

# The Great Physician

516

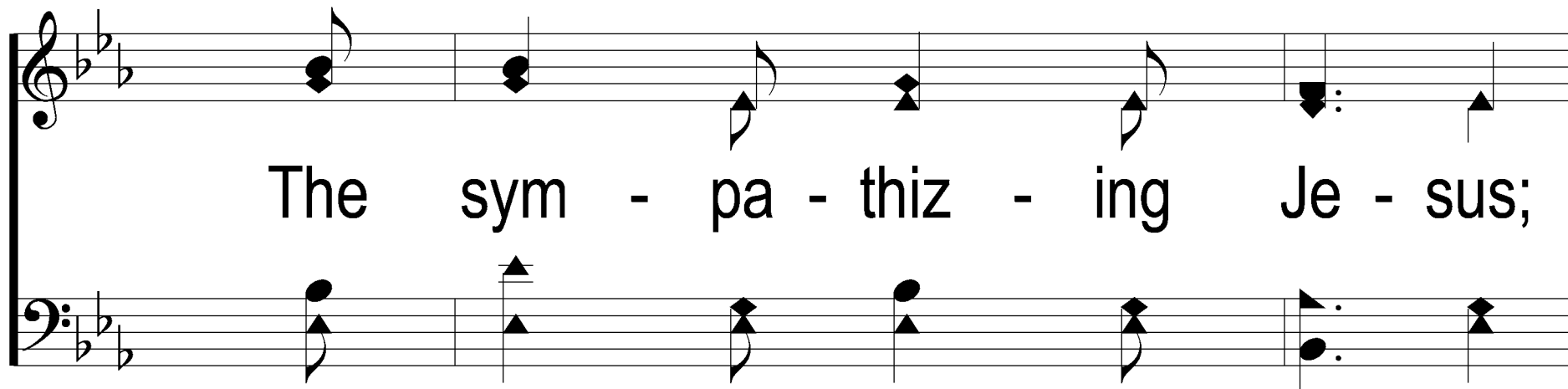

1. The great Phy - si - cian now is near,

The sym - pa - thiz - ing Je - sus;

St. 1 seraph: an angel or heavenly being

*Mt. 9:2; Lk. 4:18*

Words: William Hunte

Music: Arr. John H. Stockton

# The Great Physician

516

He speaks the droop - ing heart to cheer:

O hear the voice of Je - sus.

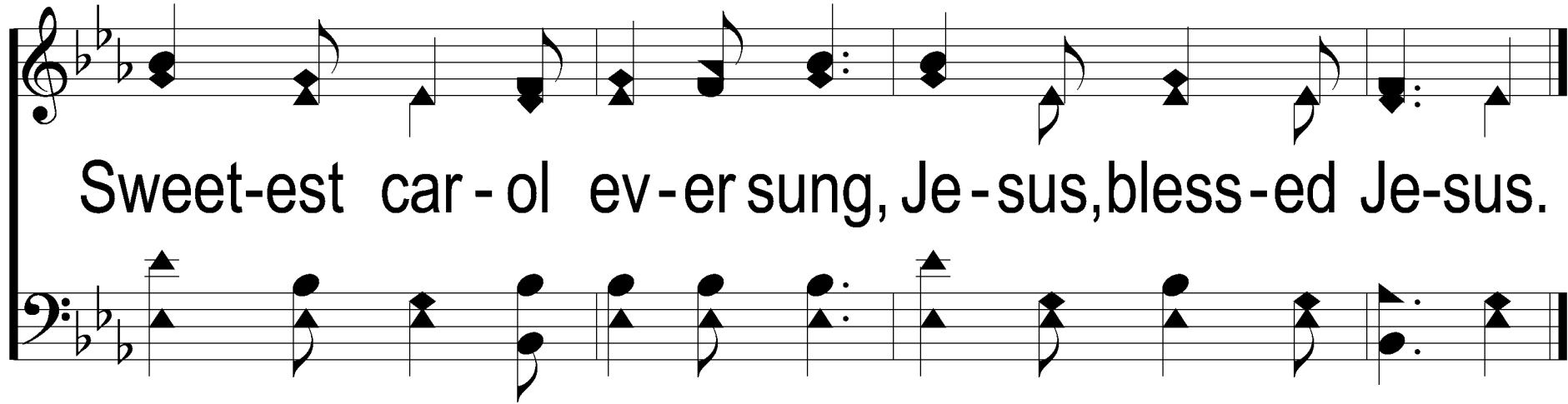

Sweet-est car - ol ev - er sung, Je - sus, bless - ed Je - sus.

# The Great Physician

516

2. All glo - ry to the dy - ing Lamb!

I now be - lieve in Je - sus;

# The Great Physician

516

I love the bless - ed Sav - ior's name,

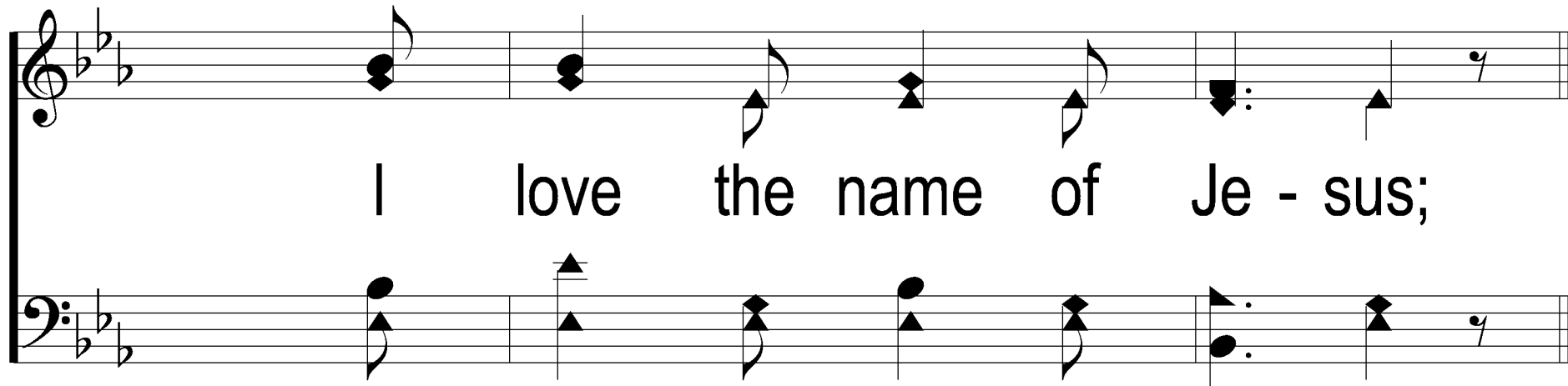

I love the name of Je - sus;

# The Great Physician

516

## REFRAIN

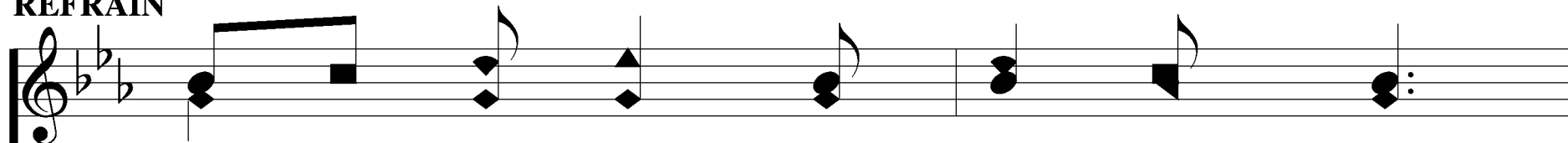

Sweet - est note in ser - aph song,

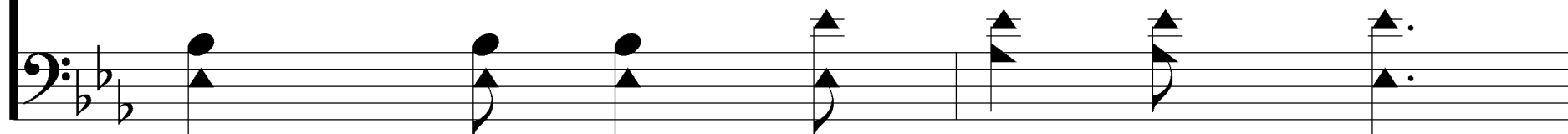

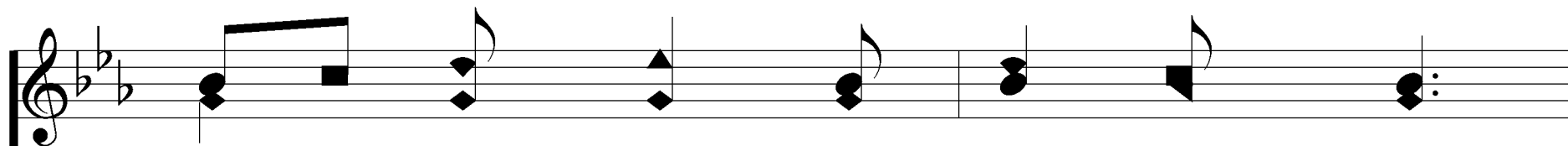

Sweet - est name on mor - tal tongue,

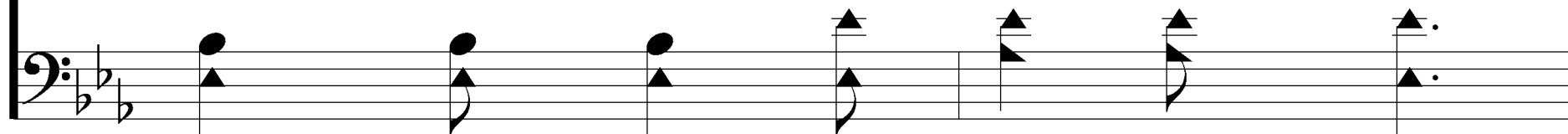

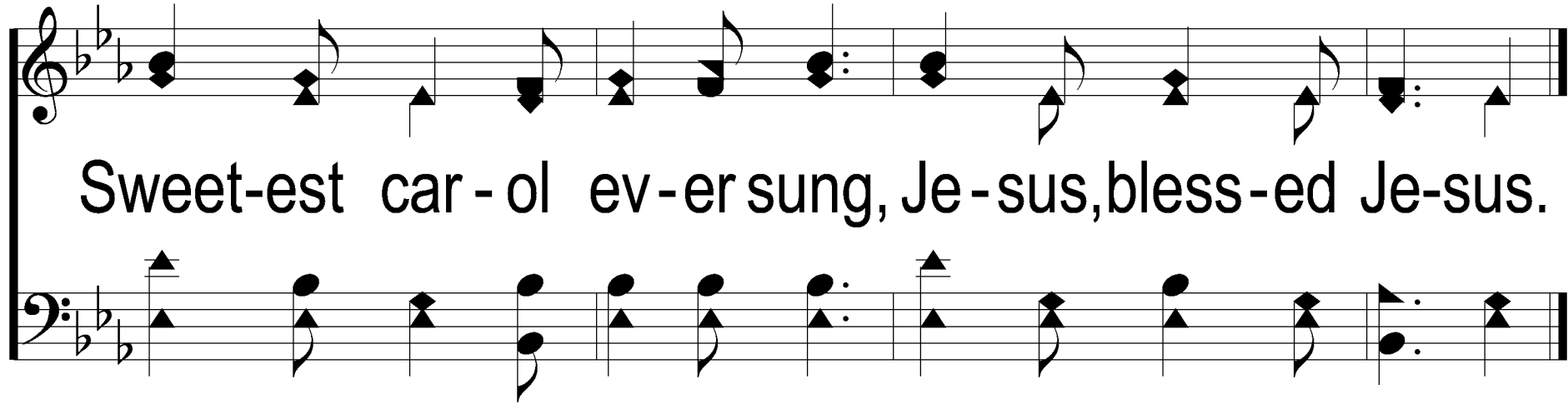

Sweet-est car - ol ev - er sung, Je - sus, bless - ed Je - sus.

# The Great Physician

516

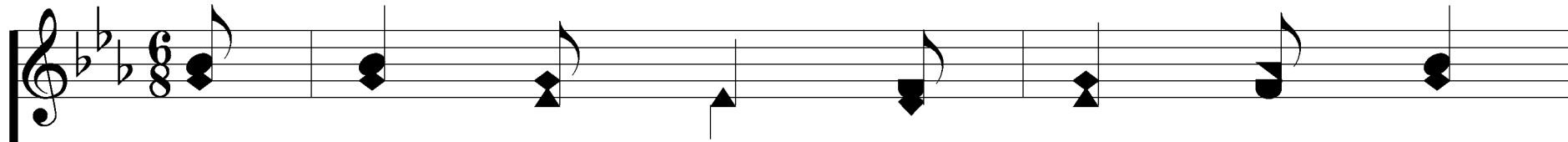

3. His name dis - pels my guilt and fear,

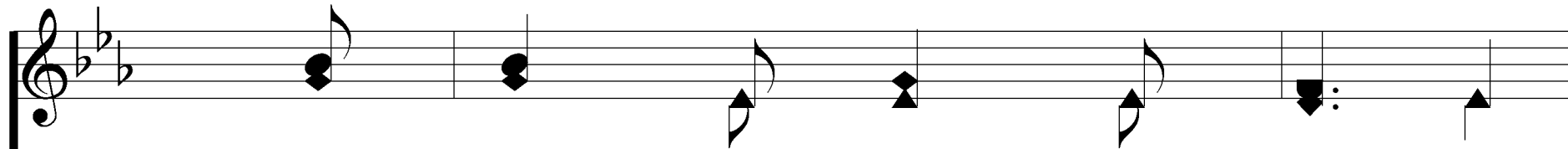
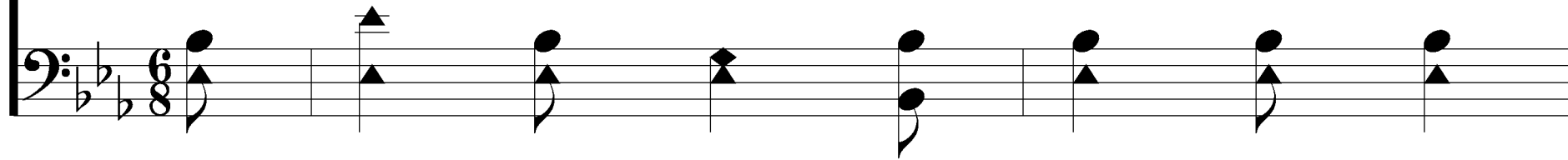

No oth - er name but Je - sus;

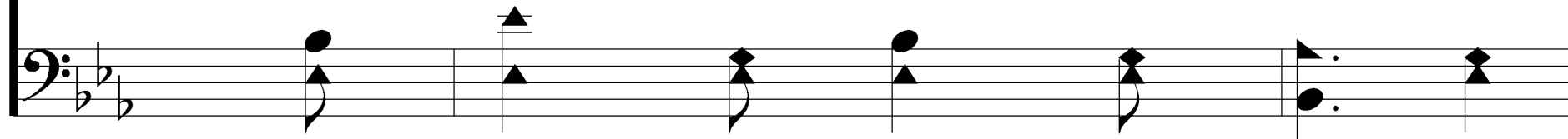

# The Great Physician

516

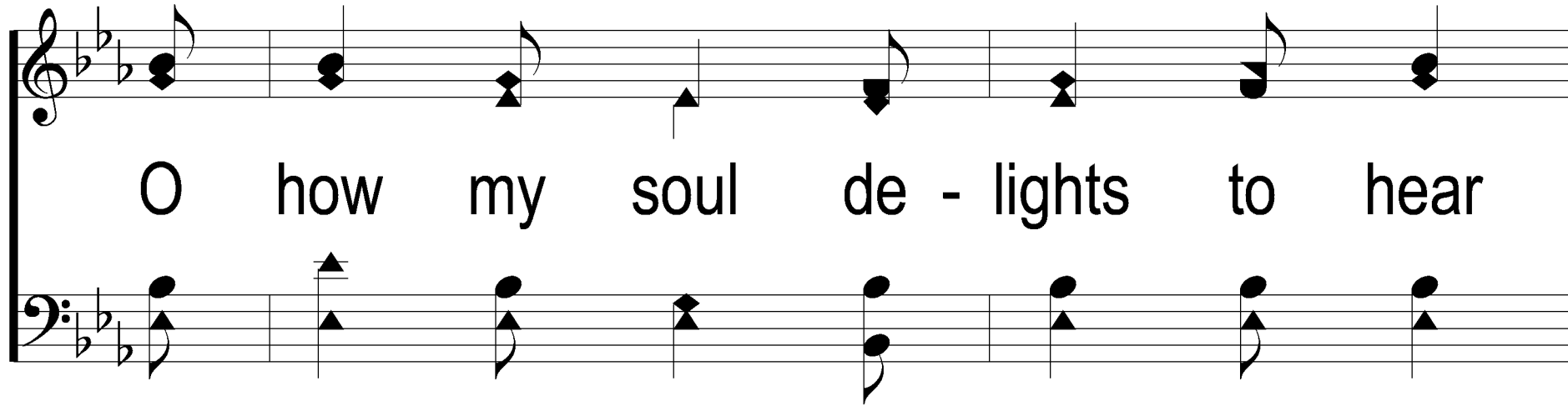

O how my soul de - lights to hear

The charm - ing name of Je - sus.

# The Great Physician

516

## REFRAIN

Sweet - est note in ser - aph song,

Sweet - est name on mor - tal tongue,

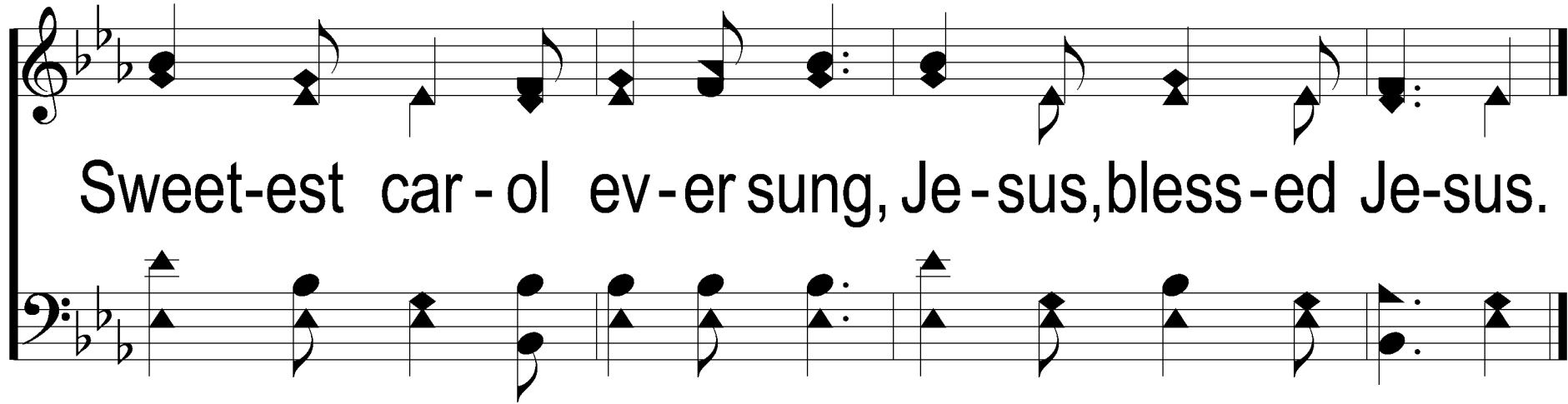

Sweet-est car - ol ev - er sung, Je - sus, bless - ed Je - sus.

# The Great Physician

516

4. And when to that bright world a - bove,

We rise to see our Je - sus,

# The Great Physician

516

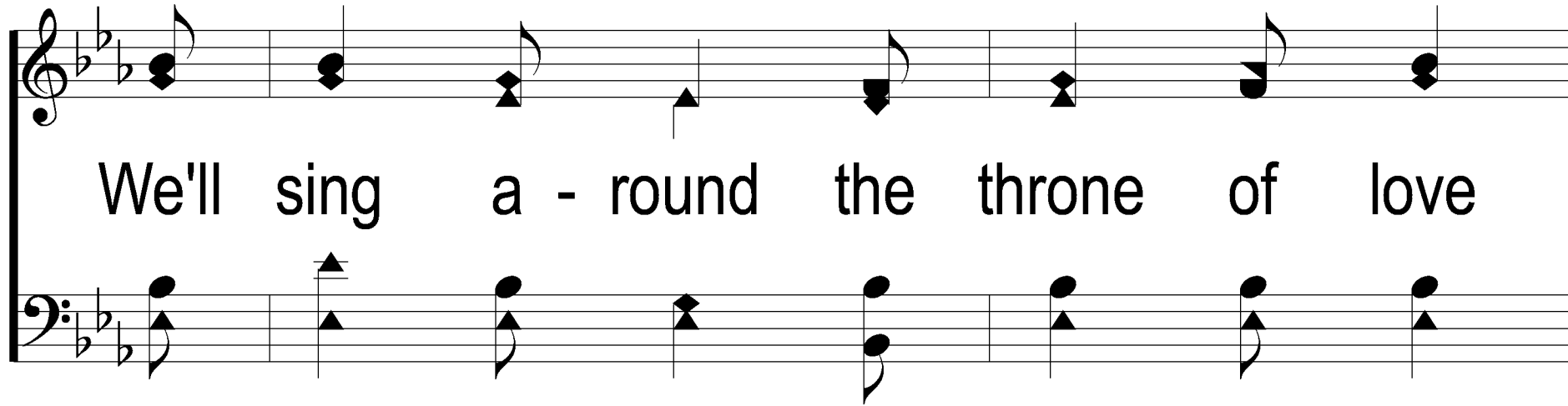

We'll sing a - round the throne of love

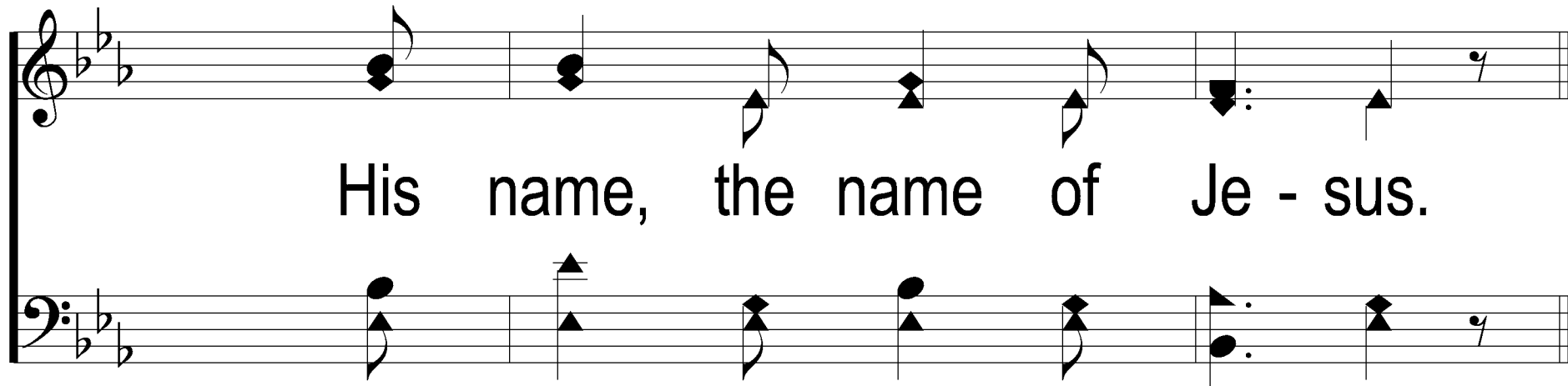

His name, the name of Je - sus.

# The Great Physician

516

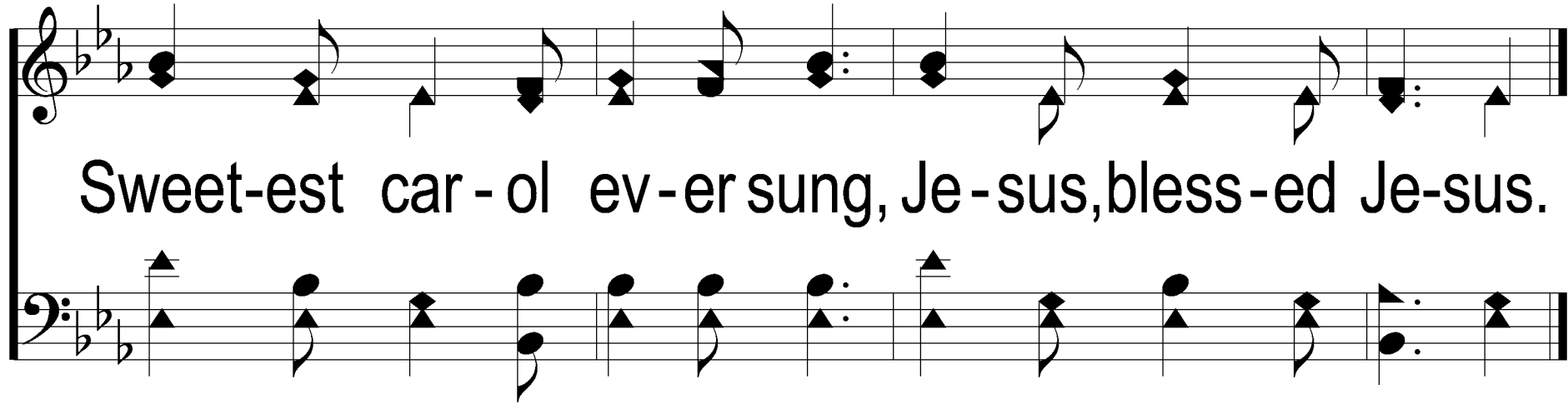

Sweet-est car - ol ev - er sung, Je - sus, bless - ed Je - sus.
