

The Haven of Rest

523

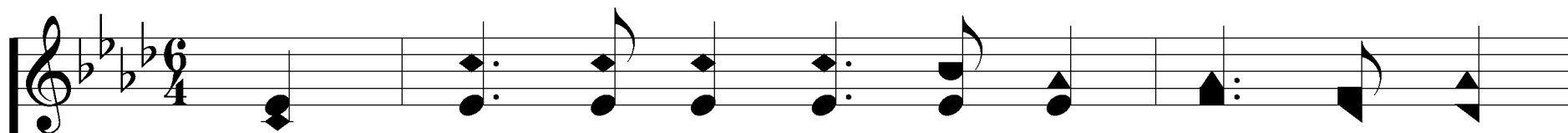

1. My soul in sad ex - ile was out on life's

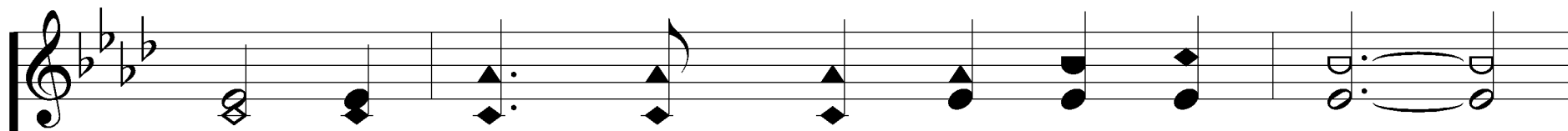
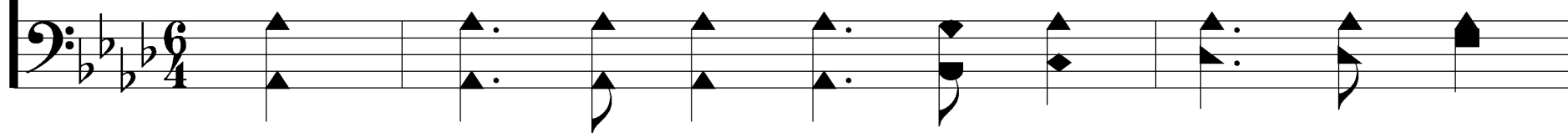

sea, So bur - dened with sin and dis - trest:

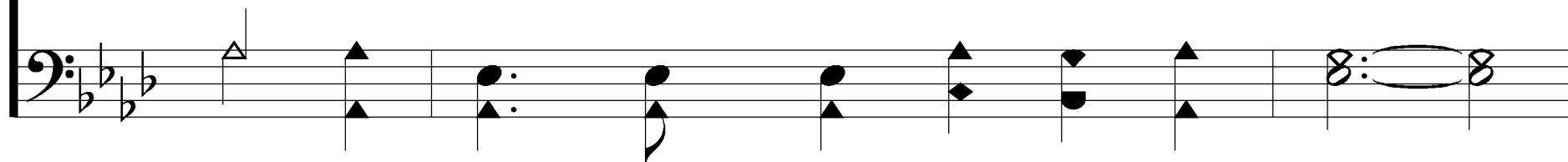

Mt. 11:28; Heb. 6:19

Words: Henry L. Gilmour

Music: George D. Moore

The Haven of Rest

523

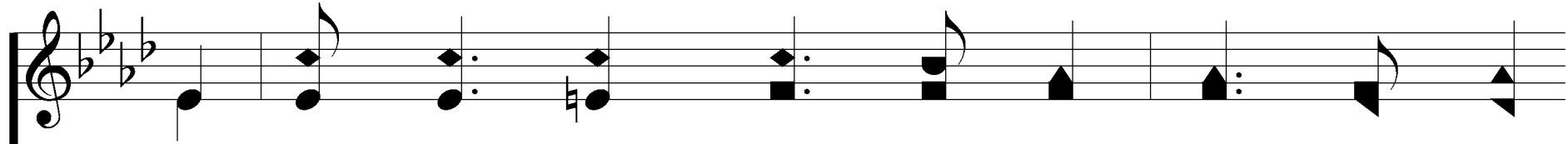

I heard a sweet voice say-ing, "Make me your

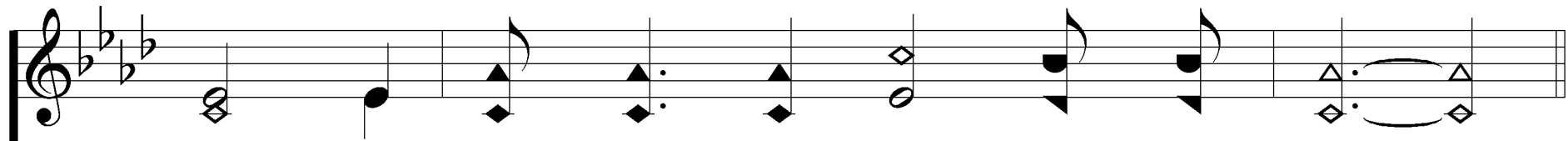
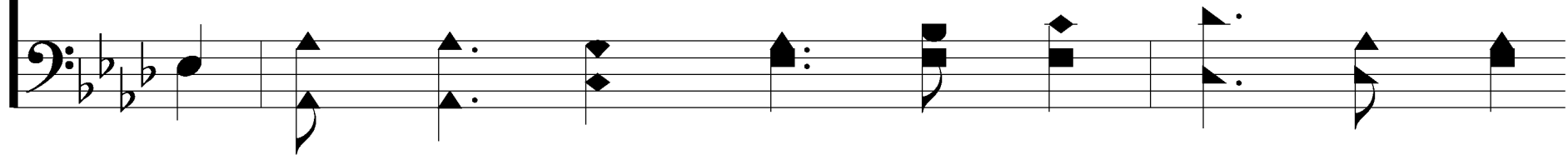

choice;" I en-tered the Ha - ven of Rest.

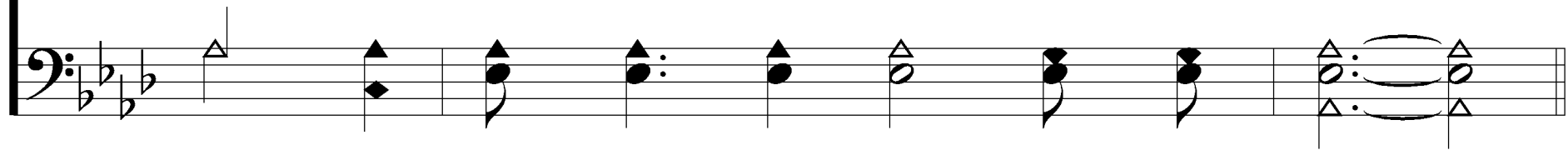

The Haven of Rest

523

REFRAIN

I've an - chored my soul in the Ha - ven of

Rest; I'll sail the wide seas no more;

The Haven of Rest

523

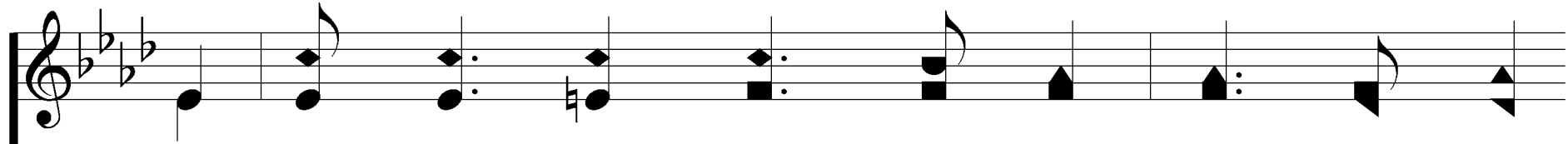

The tem - pest may sweep o'er the wild storm - y

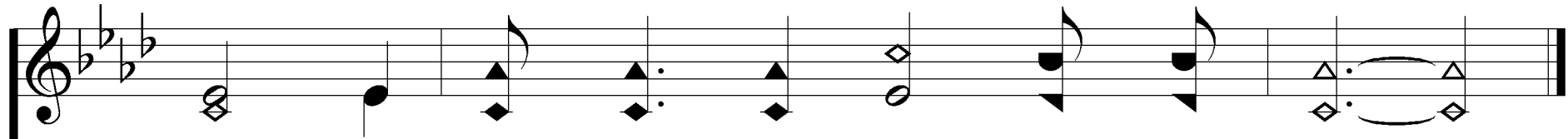
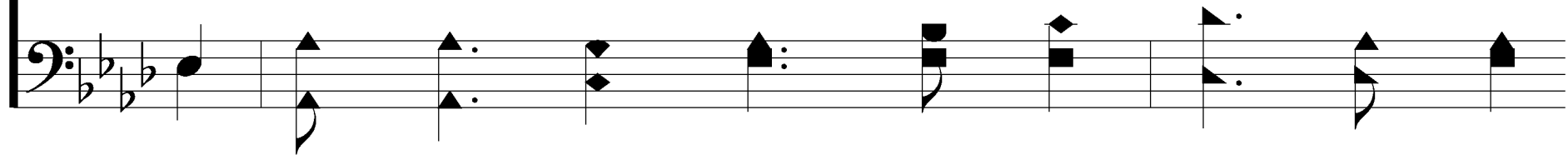

deep: In Je - sus I'm safe ev - er - more.

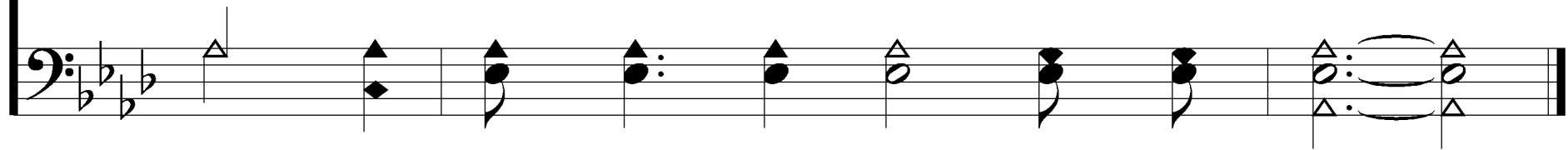

The Haven of Rest

523

My fet - ters fell off, and I an - chored my

soul: The Ha - ven of Rest is my Lord.

The Haven of Rest

523

REFRAIN

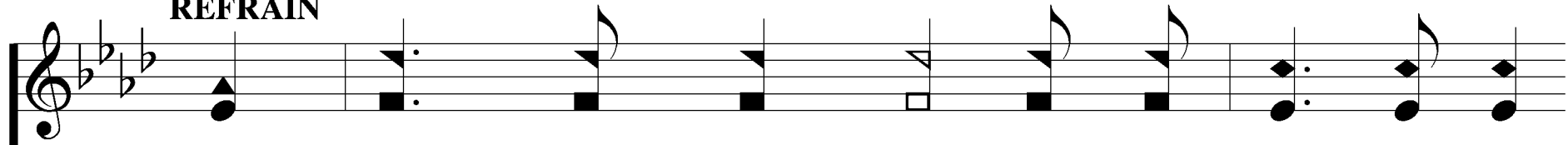

I've an - chored my soul in the Ha - ven of

Rest; I'll sail the wide seas no more;

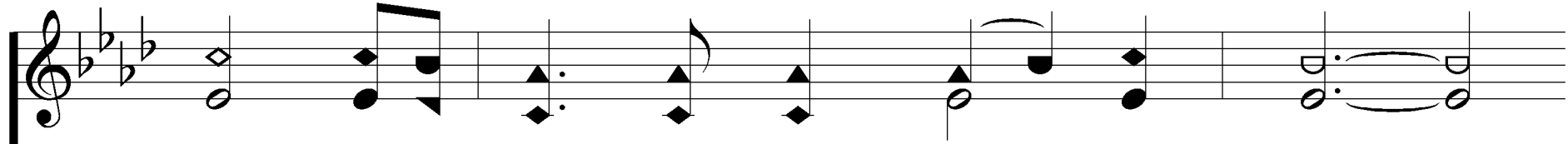

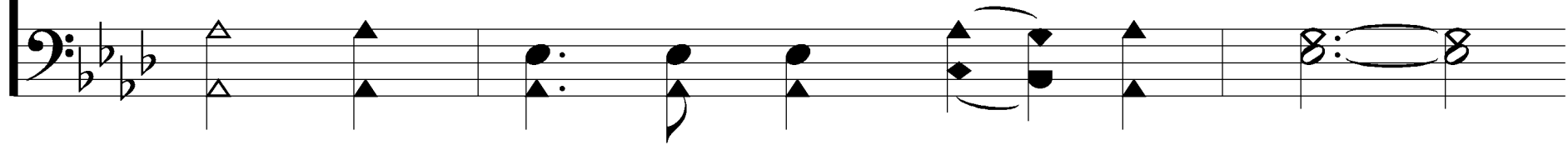

The Haven of Rest

523

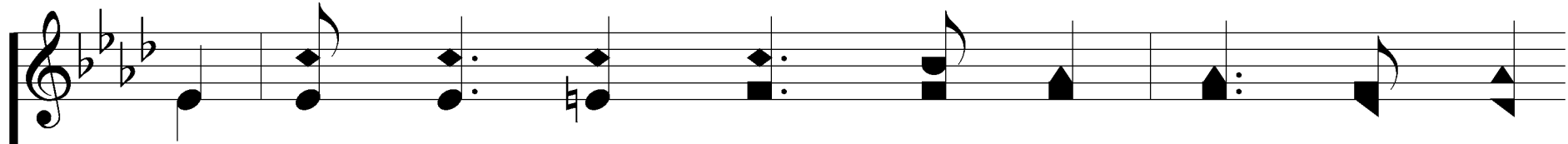

The tem - pest may sweep o'er the wild storm - y

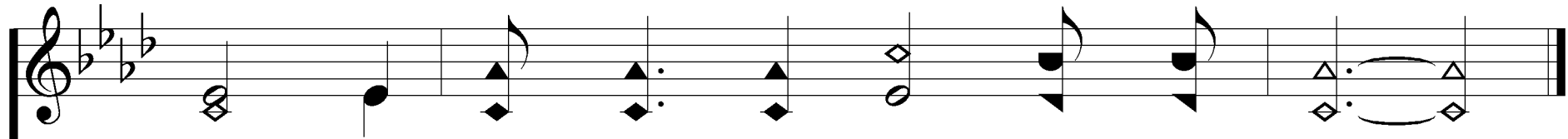
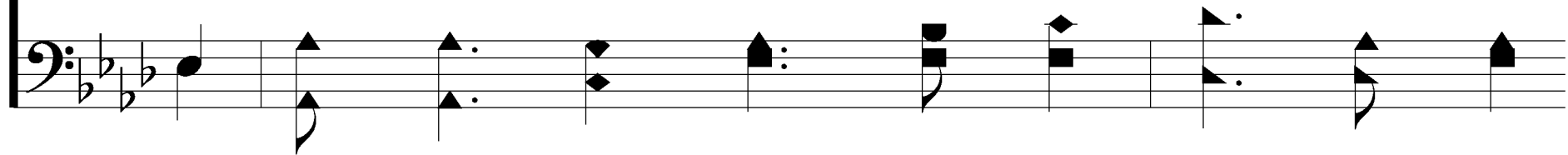

deep: In Je - sus I'm safe ev - er - more.

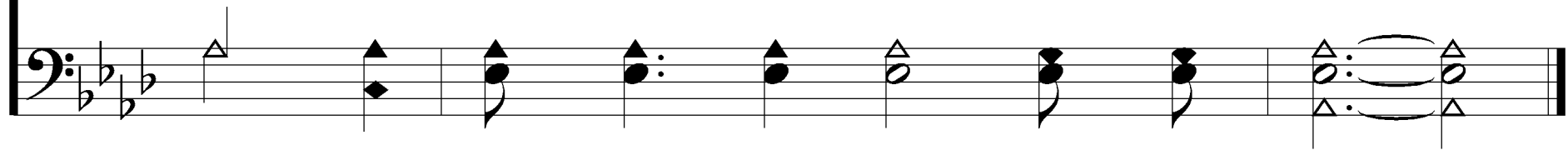

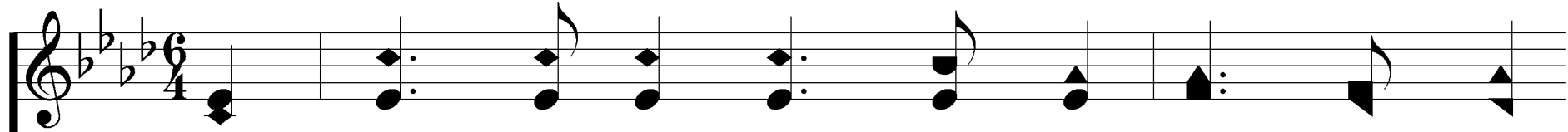

3. The song of my soul, since the Lord made me

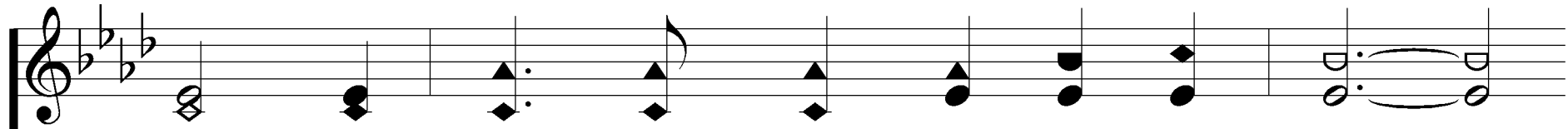
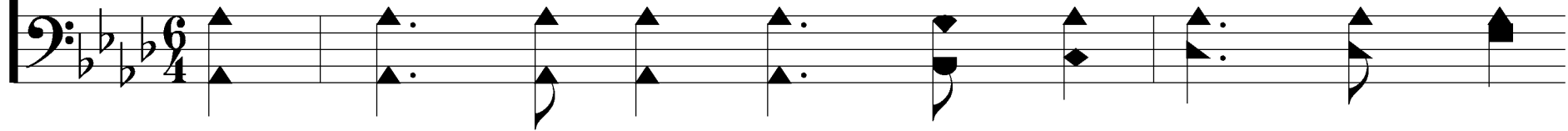

whole, Has been the old sto - ry so blest,

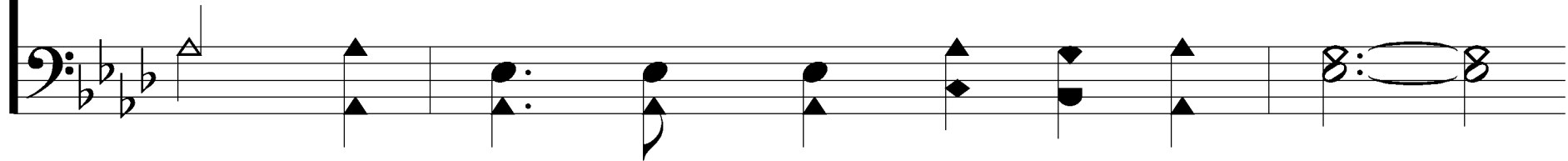

The Haven of Rest

523

Of Je - sus who'll save who - so - ev - er will

have A home in the Ha - ven of Rest.

The Haven of Rest

523

REFRAIN

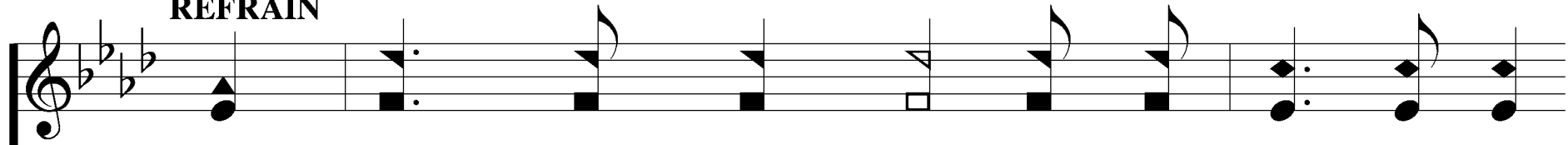

I've an - chored my soul in the Ha - ven of

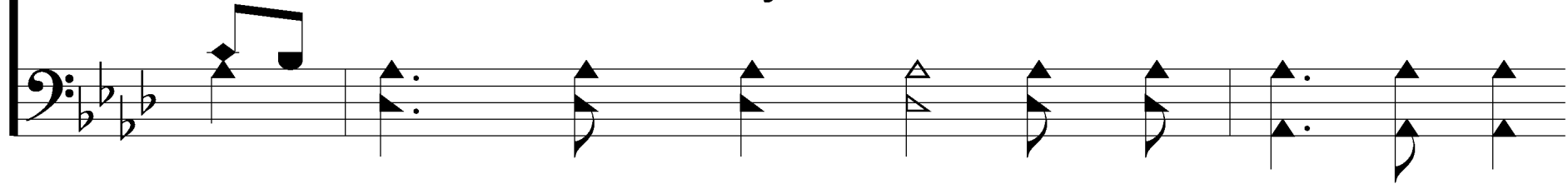

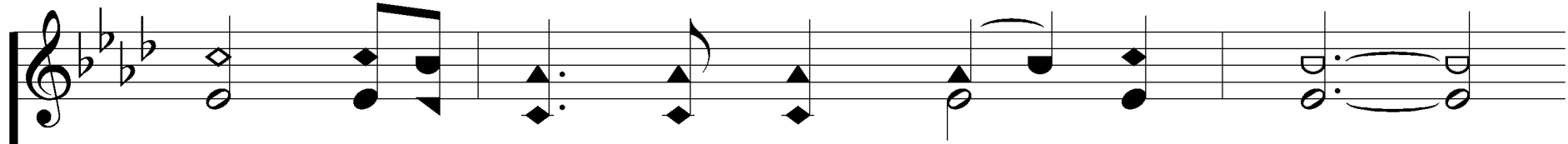

Rest; I'll sail the wide seas no more;

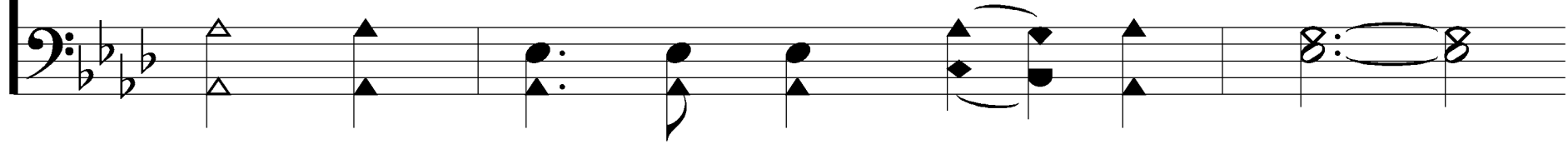

The Haven of Rest

523

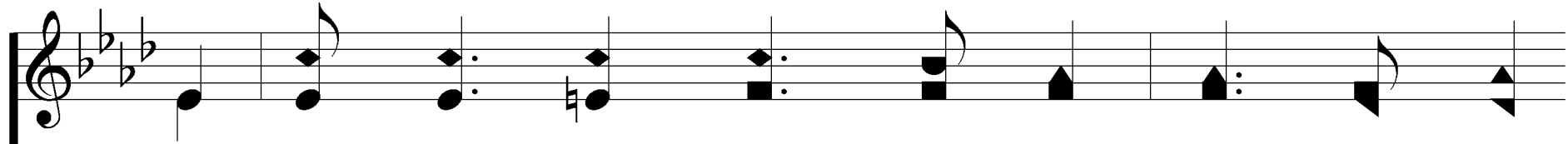

The tem - pest may sweep o'er the wild storm - y

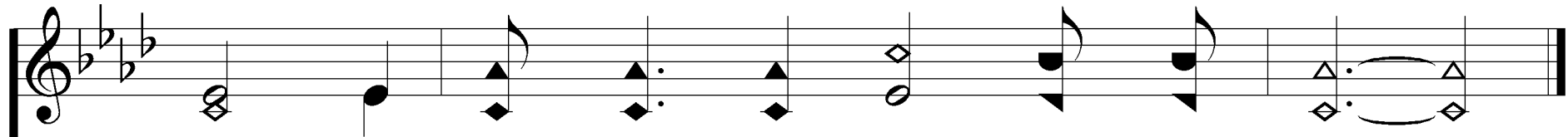
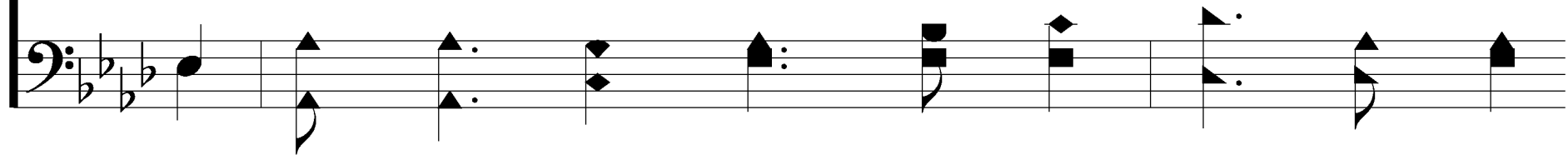

deep: In Je - sus I'm safe ev - er - more.

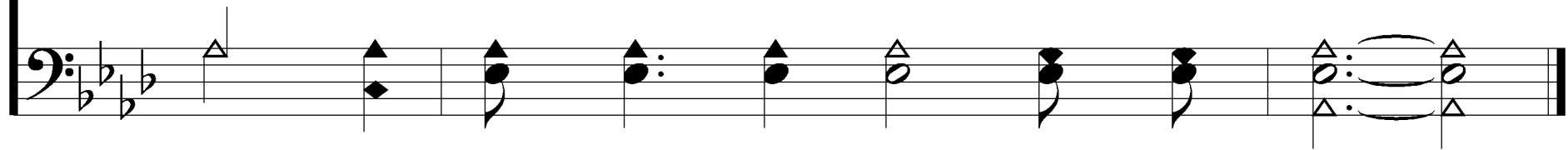

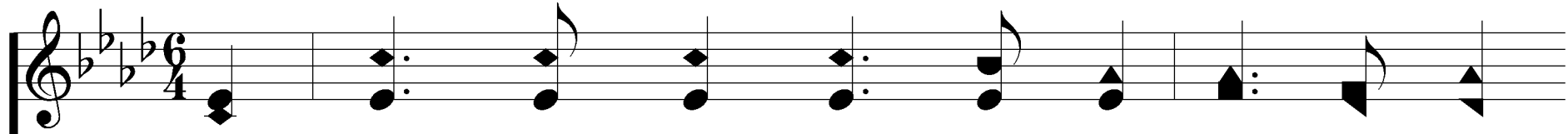

4. How pre - cious the tho't that we all may re -

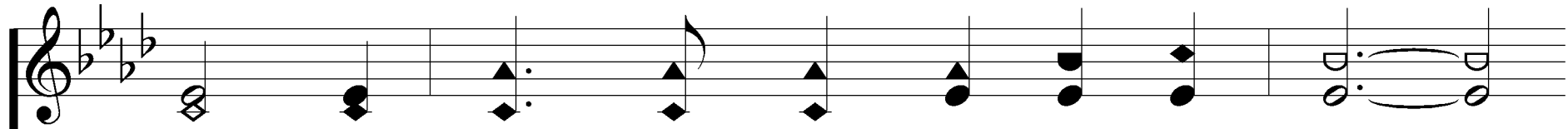
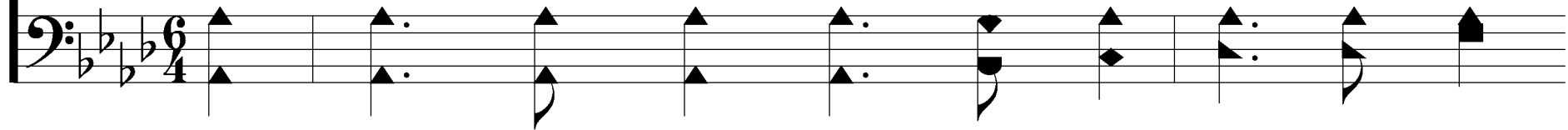

cline, Like John the be - lov - ed and blest,

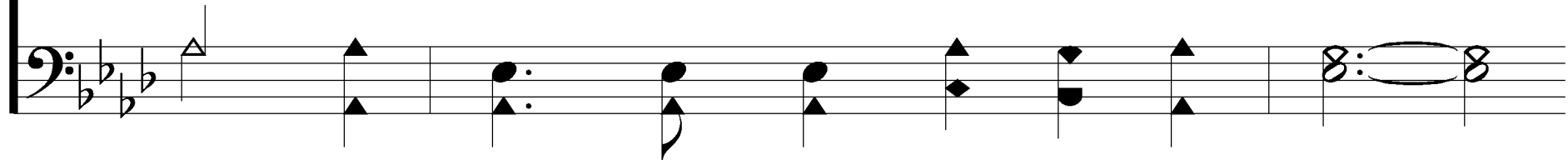

The Haven of Rest

523

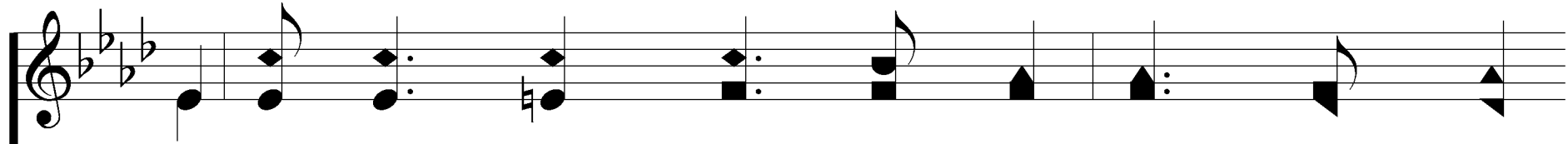

On Je - sus' strong arm, where no tem - pest can

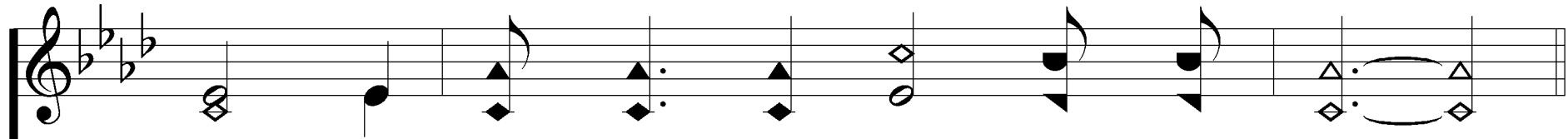
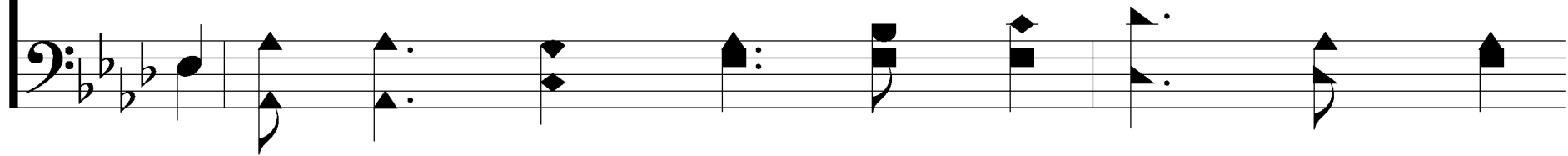

harm, Se - cure in the Ha - ven of Rest.

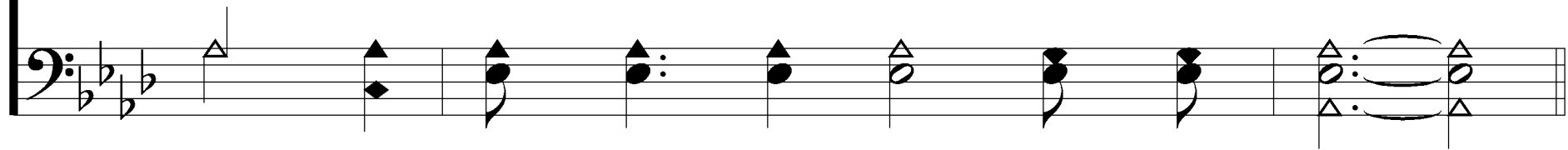

The Haven of Rest

523

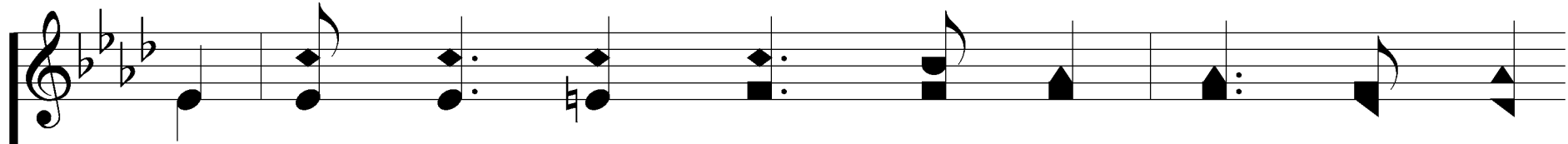

The tem - pest may sweep o'er the wild storm - y

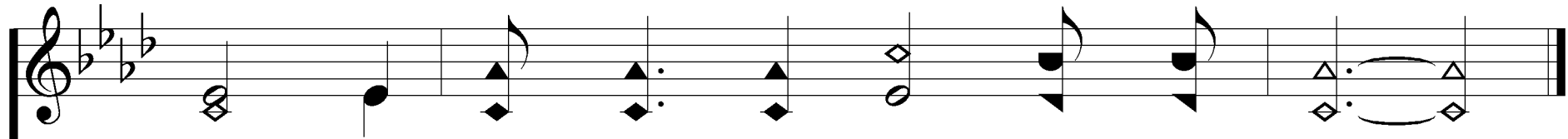
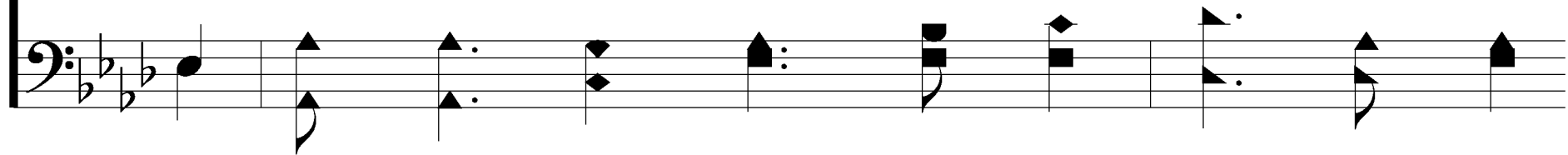

deep: In Je - sus I'm safe ev - er - more.

