

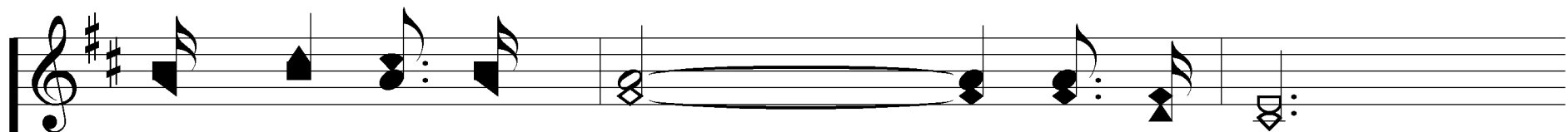

1. Since the love of God has shed price-less bless-ings on

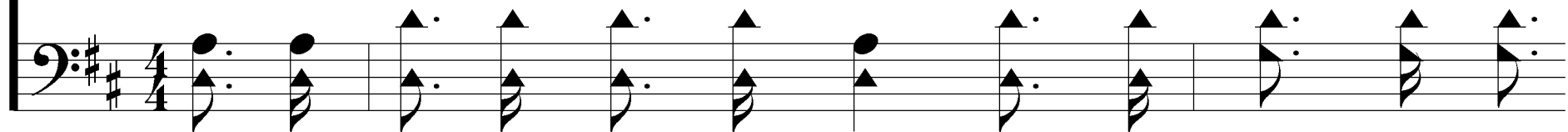

my head, I have made *I have made* it my own; *it my own;*

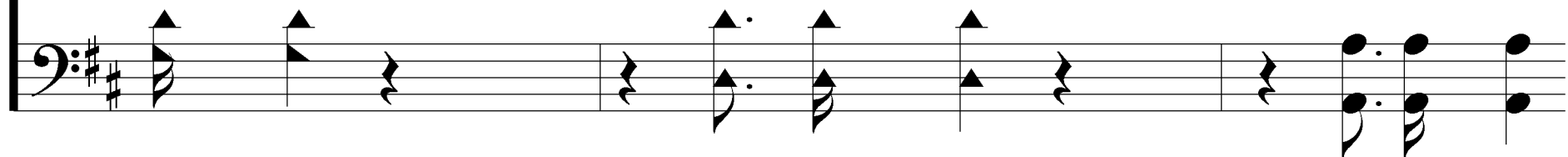

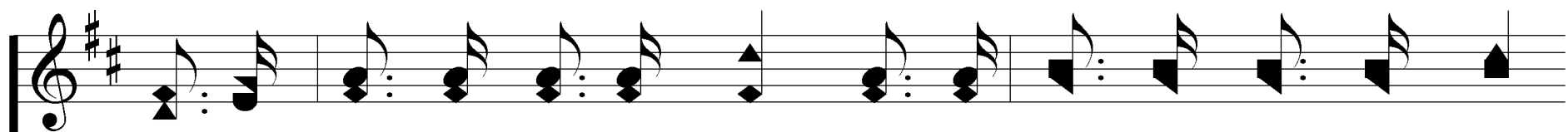

I will hide it in my heart, That it nev-er may de-part,

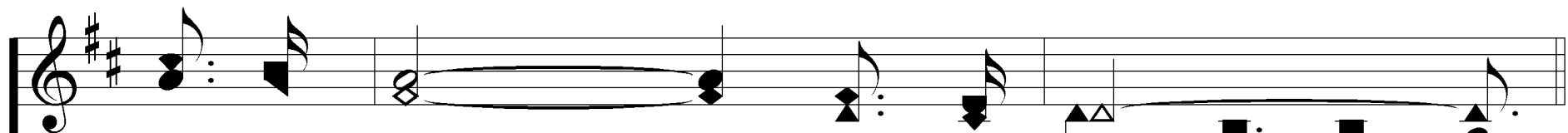
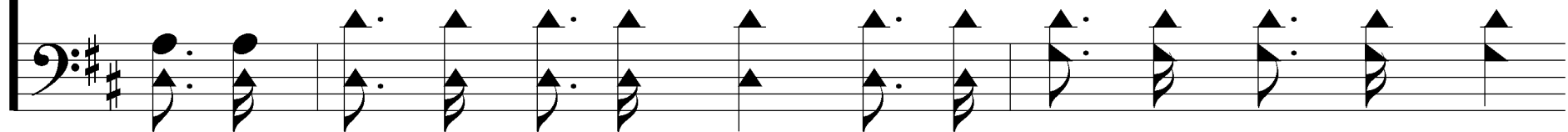

It shall rule *It shall rule* there a-lone. *there a-lone.*

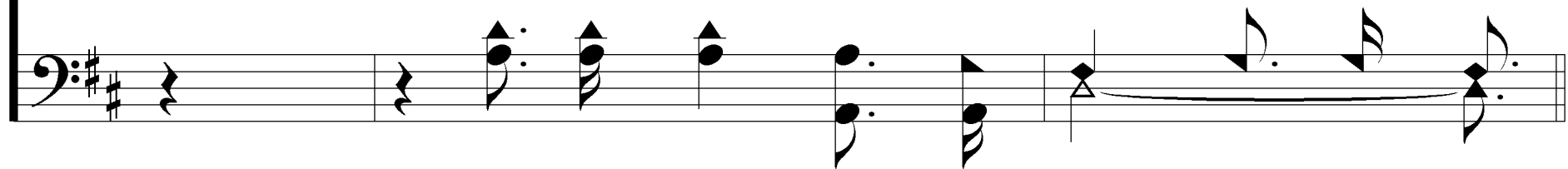

The Love Of God

Chorus

The love of God *The love of God* with - in the

heart, *with-in the heart,* Will kind-li-ness *Will kind - li - ness*

and warmth im-part, *and warmth im-part,* The soul will
glow like Je - sus in His ten - der mer - cy,

If the heart is made His dwell-ing place:
If the heart is made His dwell - ing place:

The love of God glows like a flame
The love of God glows like a flame

Thro' end - less years it is the
Thro' end-less years

same *it is the same* The love of God will nev - er

The Love Of God

576

fail nor lose its glo-ry Till we see Him face to face.

2. Since the son of God came down with His love our lives

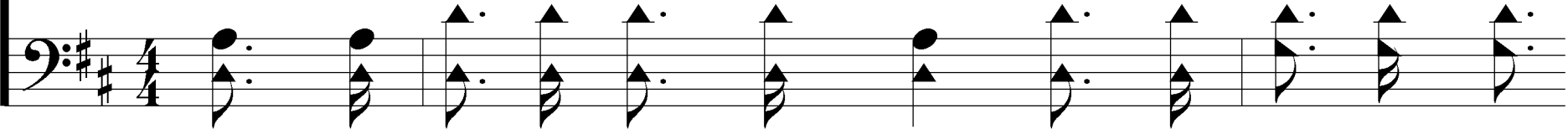

to crown, He with us would re-main;

He with us

would re-main;

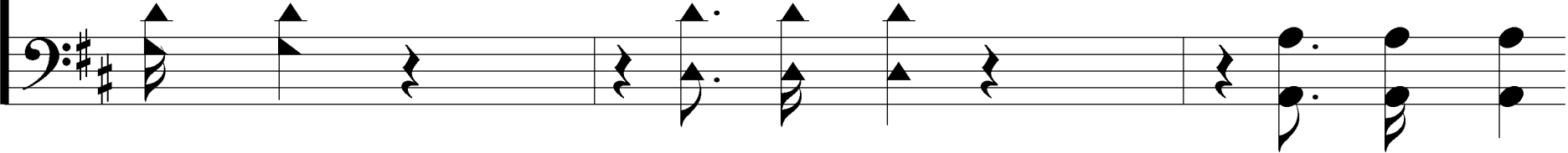

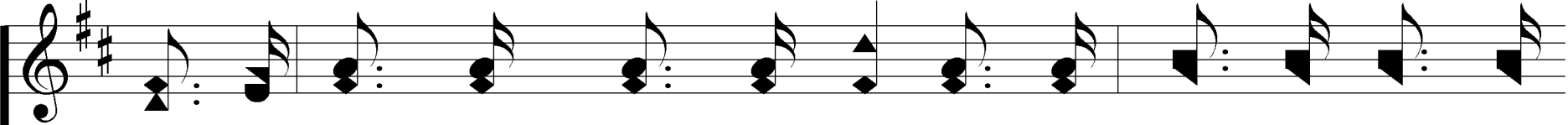

Great-er love there could not be, Je-sus died for you and

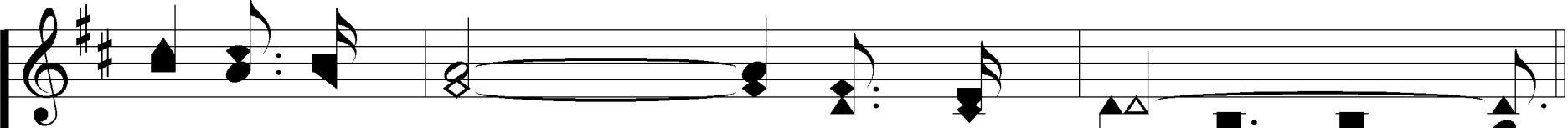
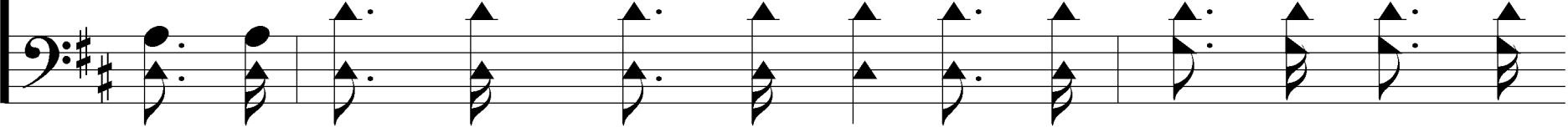

me, In our hearts He would reign.

In our hearts He would reign.

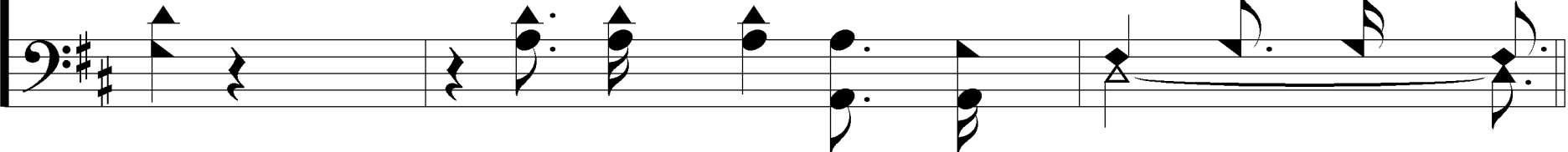

The Love Of God

Chorus

The love of God *The love of God* with - in the

heart, *with-in the heart,* Will kind-li-ness *Will kind - li - ness*

and warmth im-part, *and warmth im-part,* The soul will
glow like Je - sus in His ten - der mer - cy,

If the heart is made His dwell-ing place:
If the heart is made His dwell - ing place:

The love of God glows like a flame
The love of God glows like a flame

Thro' end - less years it is the
Thro' end-less years

same *it is the same* The love of God will nev - er

The Love Of God

576

fail nor lose its glo-ry Till we see Him face to face.

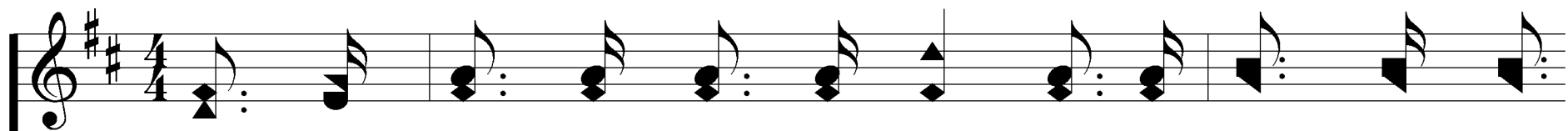

3. He who gave His love to me, that I might from sin

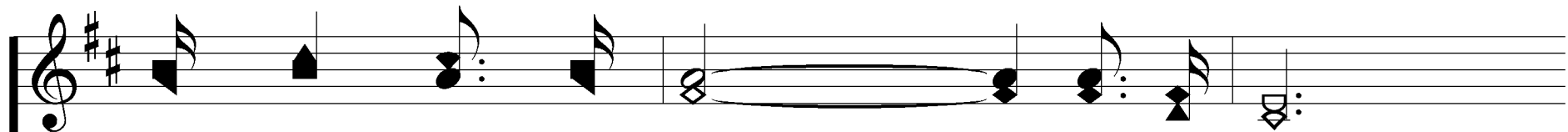

be free, Bids me share it to-day;
Bids me share it to-day;

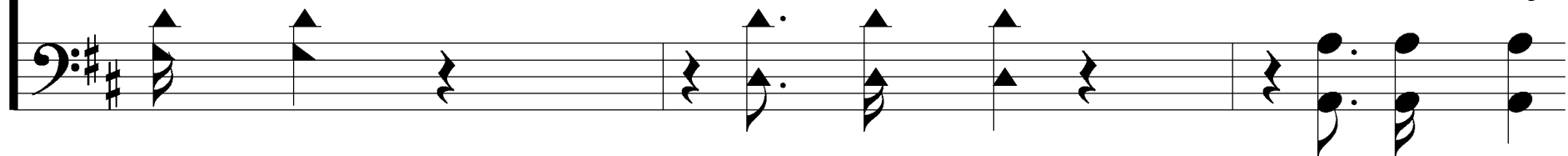

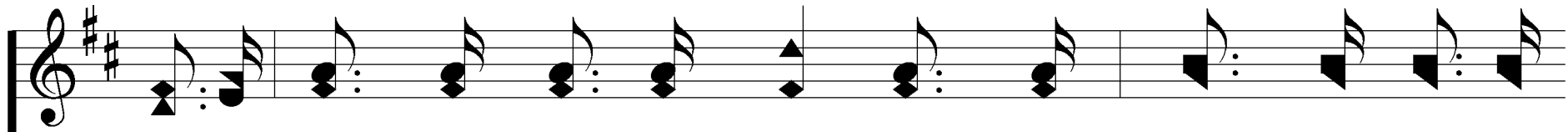

"As I love you," He has said, "You must serve men in my

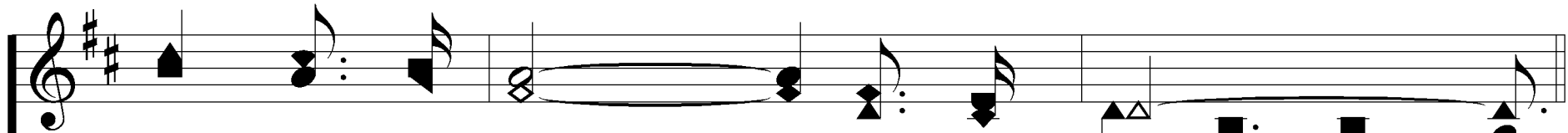
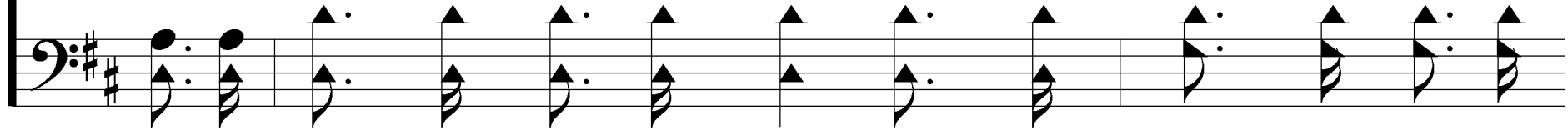

stead, As you go on your way." *As you go on your way."*

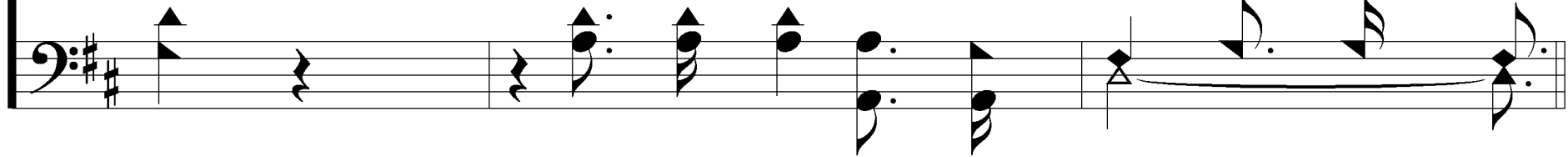

The Love Of God

Chorus

The love of God *The love of God* with - in the

heart, *with-in the heart,* Will kind-li-ness *Will kind - li - ness*

and warmth im-part, *and warmth im-part,* The soul will
glow like Je - sus in His ten - der mer - cy,

If the heart is made His dwell-ing place:
If the heart is made His dwell - ing place:

The love of God glows like a flame
The love of God glows like a flame

Thro' end - less years it is the
Thro' end - less years

same *it is the same* The love of God will nev - er

The Love Of God

576

fail nor lose its glo-ry Till we see Him face to face.

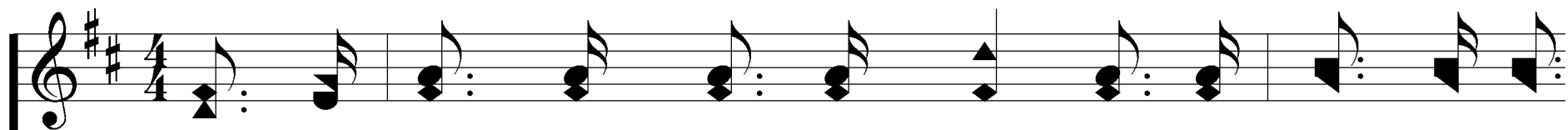

4. While His love burns true and bright, we are walk-ing in

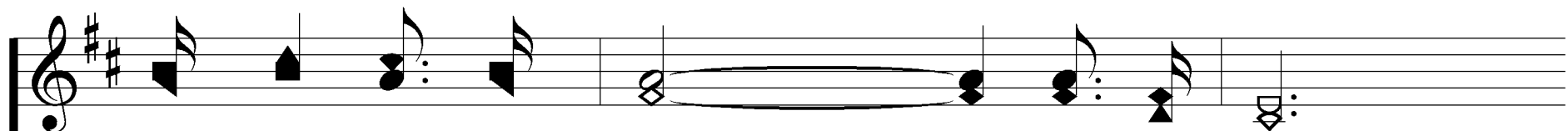
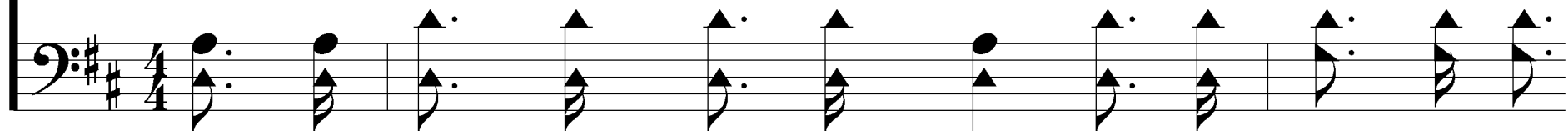

the light, He has shown us the road;
He has shown us the road;

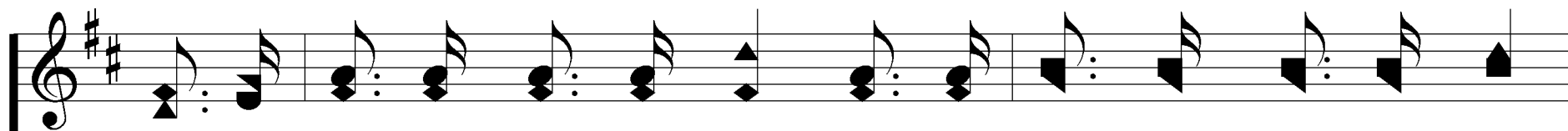

We His glo-ry must re-flect lest our dimness and ne-glect

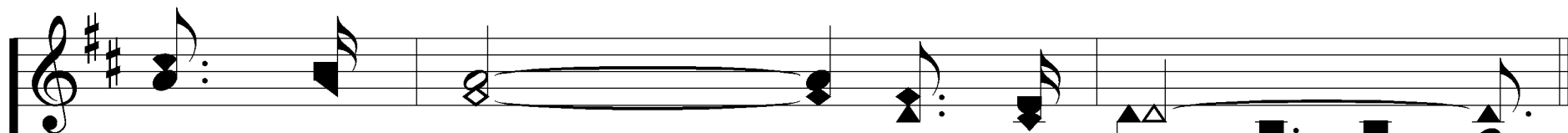
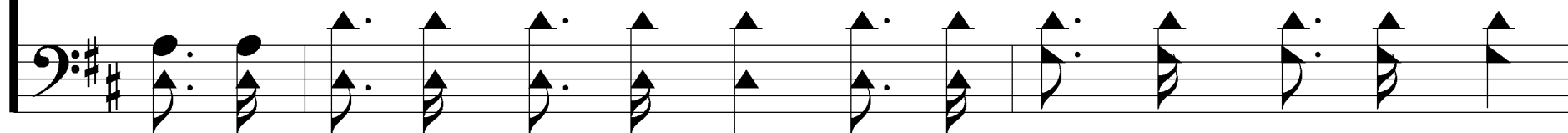

Keep some soul from its God.

Keep some soul

from its God.

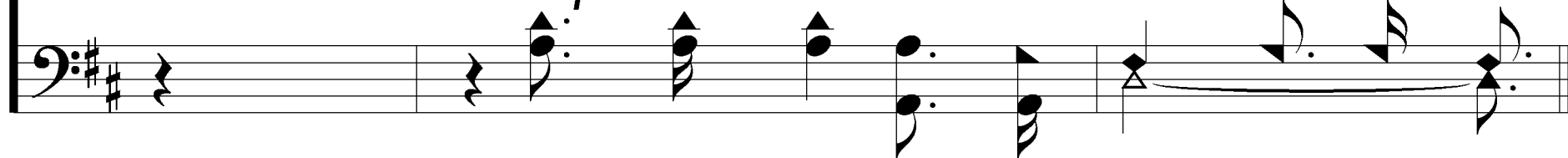

The Love Of God

Chorus

The love of God *The love of God* with - in the

heart, *with-in the heart,* Will kind-li-ness *Will kind - li - ness*

and warmth im-part, *and warmth im-part,* The soul will
glow like Je - sus in His ten - der mer - cy,

If the heart is made His dwell-ing place:
If the heart is made His dwell - ing place:

The love of God glows like a flame
The love of God glows like a flame

Thro' end - less years it is the
Thro' end - less years

same *it is the same* The love of God will nev - er

The Love Of God

576

fail nor lose its glo-ry Till we see Him face to face.
