

The New Song

533

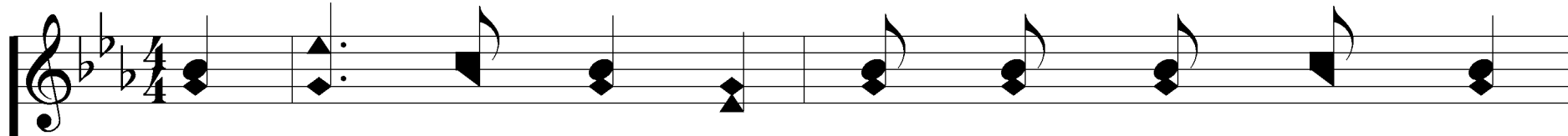

1. It thrills my soul to hear the songs of praise,

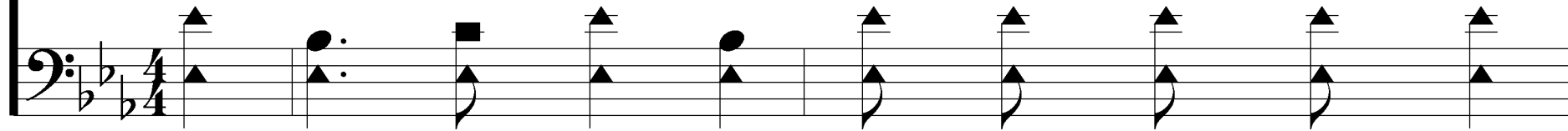

We mor - tals sing be - low,

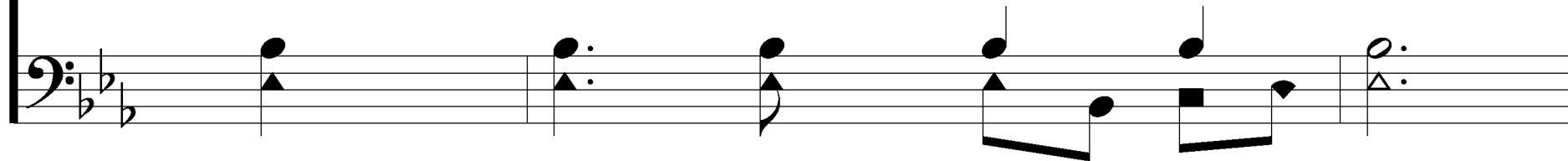

Rev. 15:3
Words: J. R. Baxter, Jr.
Music: Christopher C. Stafford

© 1926, Bridge Building, Inc. (BMI). All rights for the world admin.
by Bridge Building, Inc. (BMI). Used by permission.

Presentation © 2006 Taylor Publications

The New Song

533

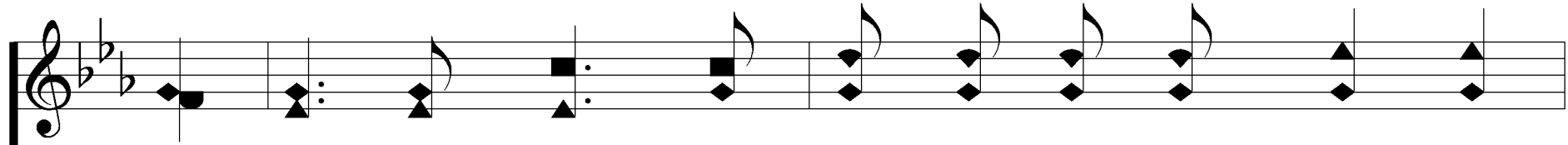

And tho it takes the part-ing of the ways, Yet

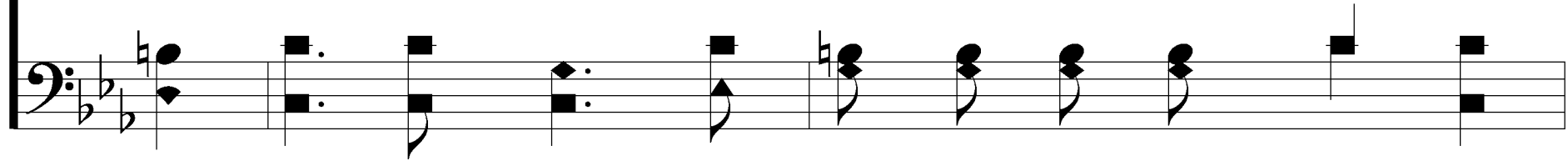

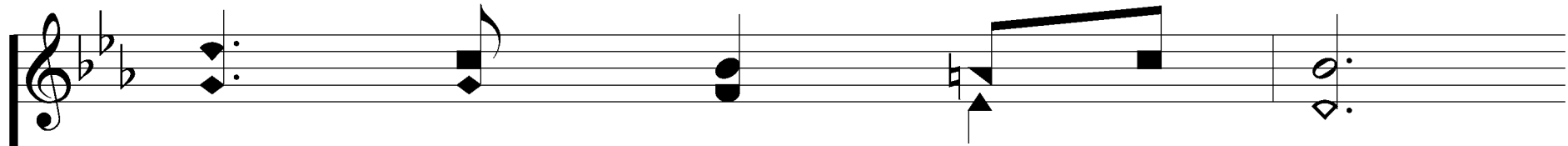

I must on - ward go;

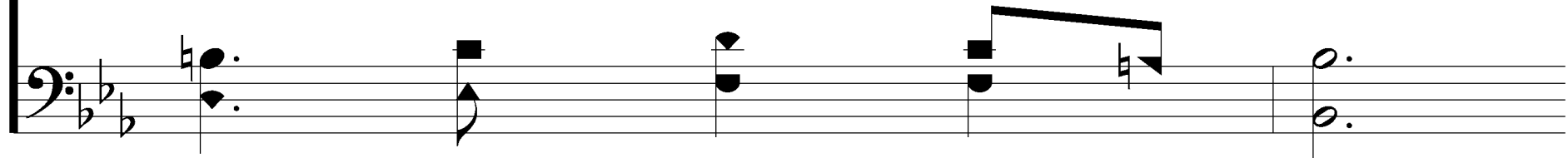

The New Song

533

I hope to hear thru - out un - num - bered days,

The song earth can - not know,

The New Song

533

They sing in heav'n a new song,

Of Mos - es and the Lamb.

The New Song

533

REFRAIN

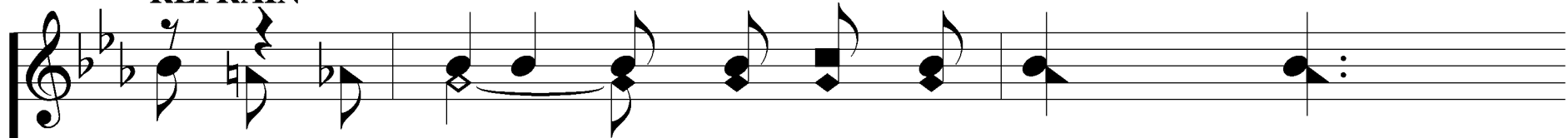

O to hear the an-gels sing - ing,
I want to hear

O to hear an-gels sweet-ly sing,

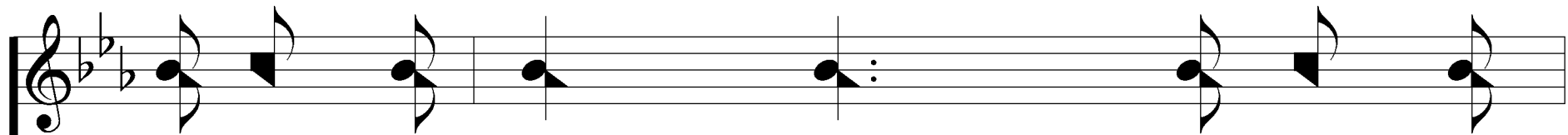

To bid me wel - come to man-sions
and to wel-come me

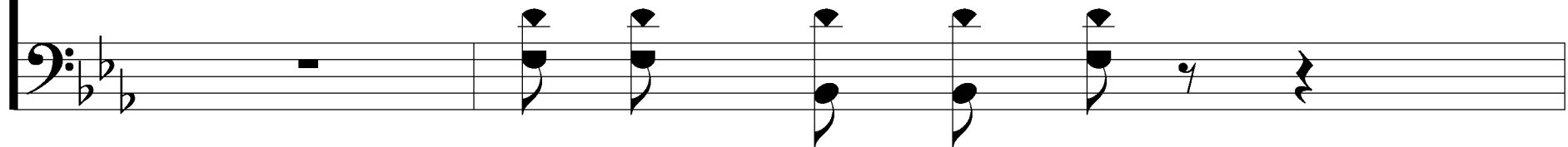

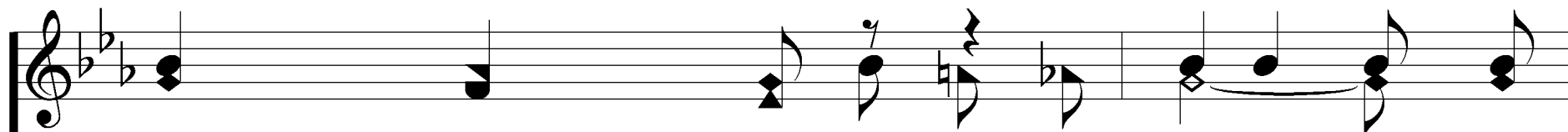

bright and fair; O to hear the
to those man-sions fair; I want to hear O to hear

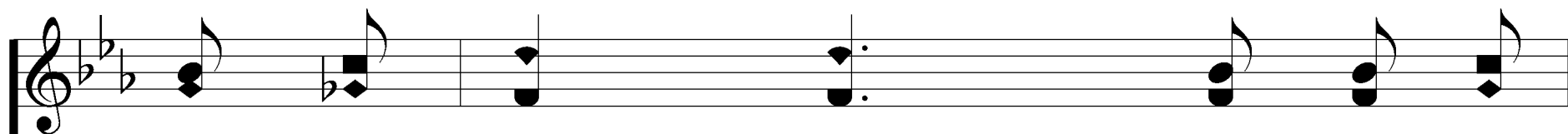

glad harps ring - ing, With voic - es
glad harps sweet-ly ring, With voic - es

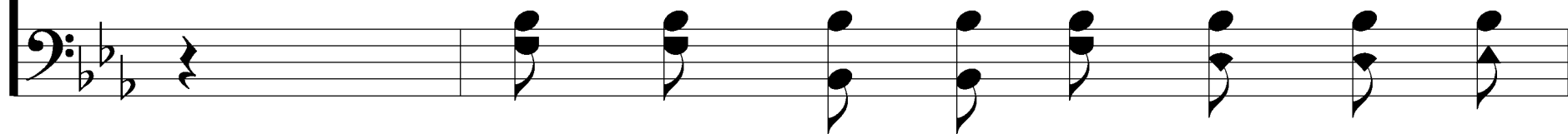

The New Song

533

blend - ing rich and rare;
blend - ing, O, so rich and rare, so rare;

I want to see O to see the Mas-ter bring - ing,
O to see see the Mas-ter bring,

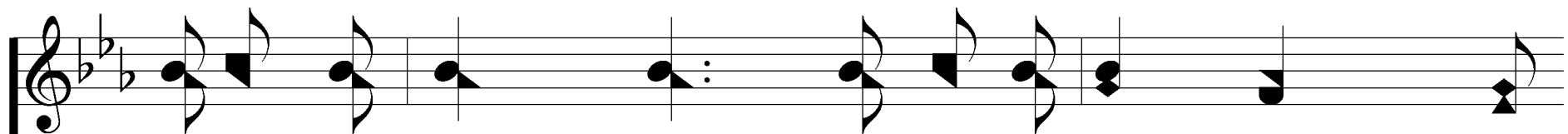

*A pre-cious life - crown that I may own and wear;
crown of life to me, yes, to own and wear;*

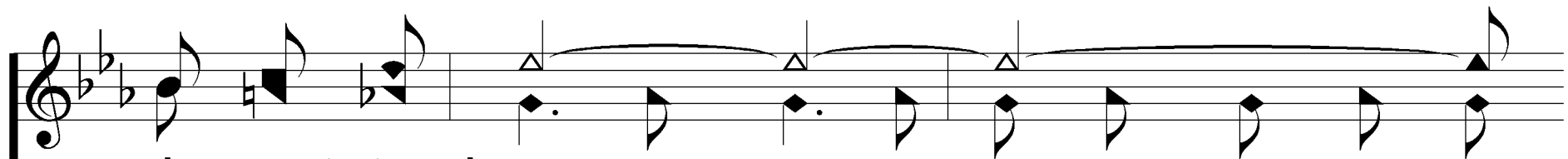

*I want to hear,
hear that might-y cho-rus sweet-ly sing,*

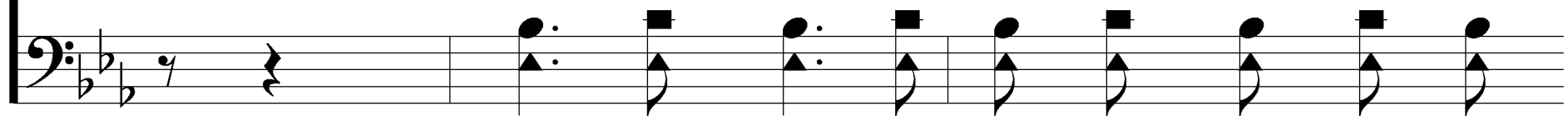

hear that might-y cho-rus sweet-ly sing,
I want to hear,

I want to hear,
hear that might - y cho-rus sweet-ly sing,

The New Song

533

To hear it swell and ring!

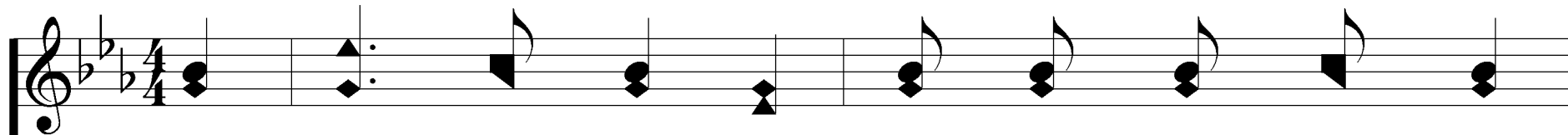

2. The great - est joy that I have ev - er known,

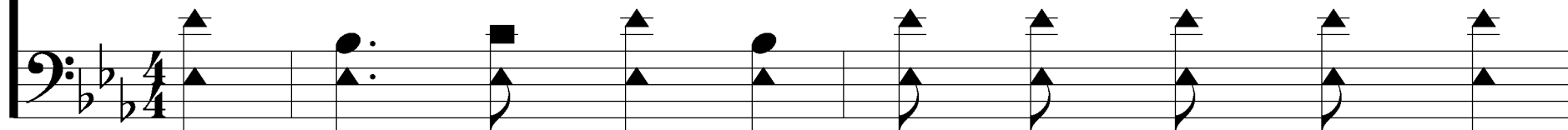

Is prais - ing Him in song,

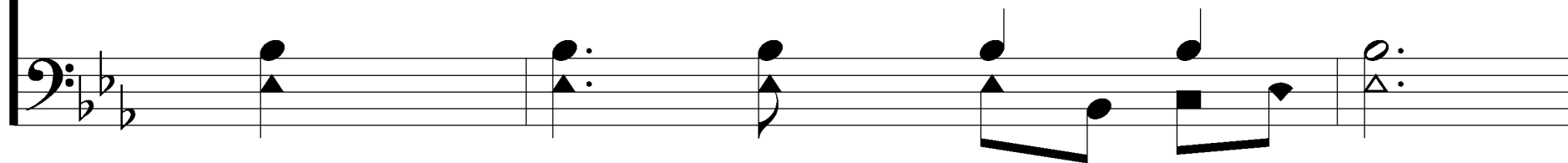

The New Song

533

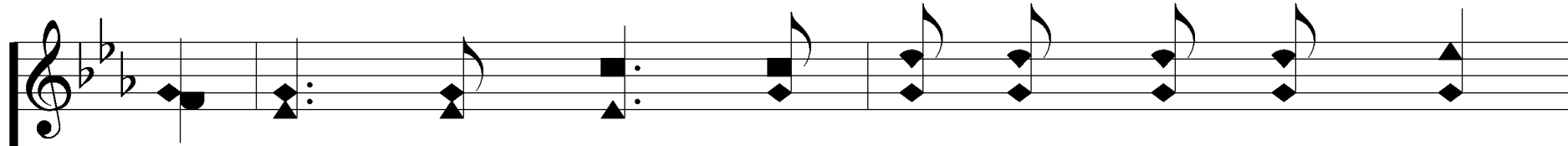

I know some day when I have old - er grown,

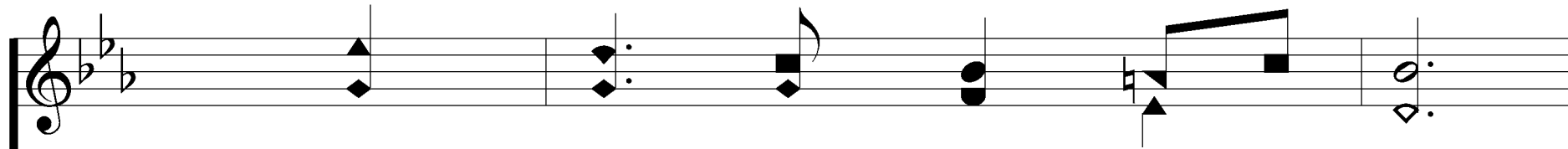
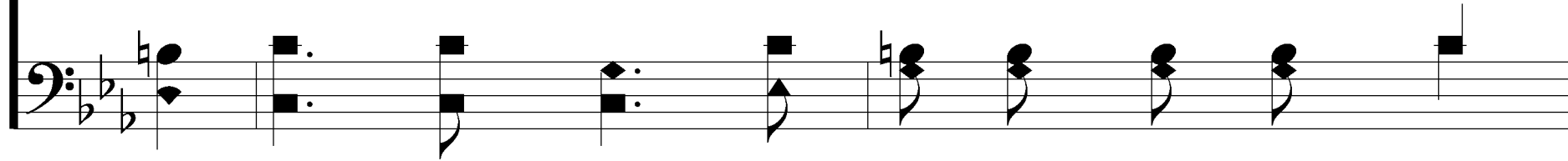

My voice will not be strong;

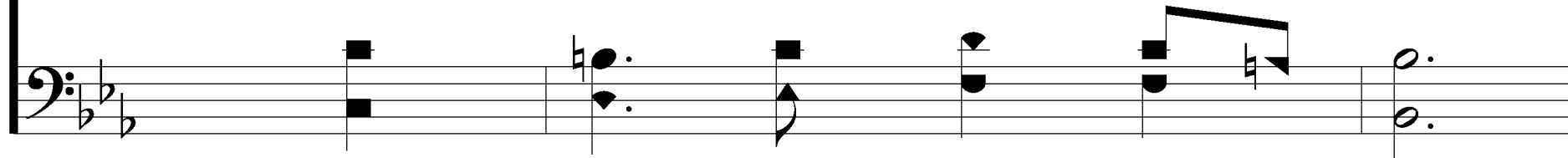

The New Song

533

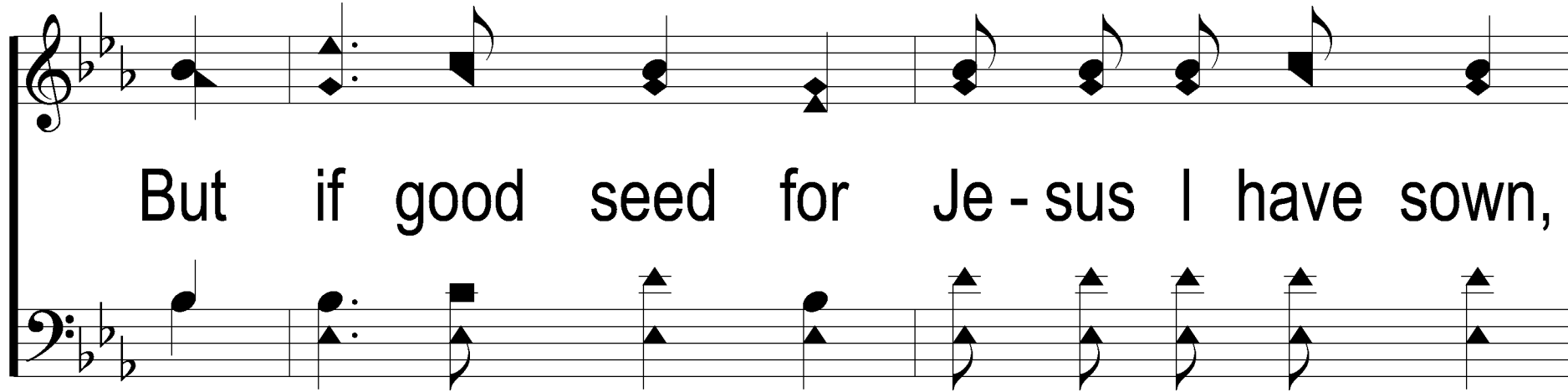

But if good seed for Je - sus I have sown,

With an - gels I'll be - long,

The New Song

533

They sing in heav'n a new song,

Of Mos - es and the Lamb.

The New Song

533

REFRAIN

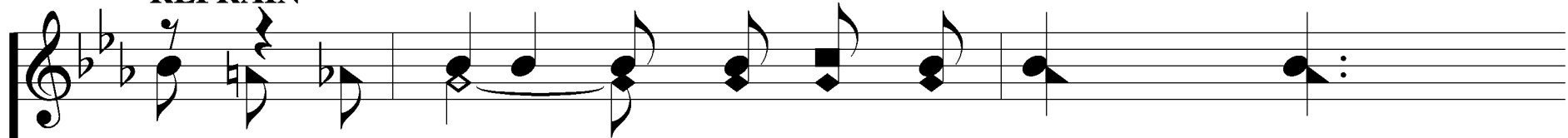

O to hear the an-gels sing - ing,
I want to hear

O to hear an-gels sweet-ly sing,

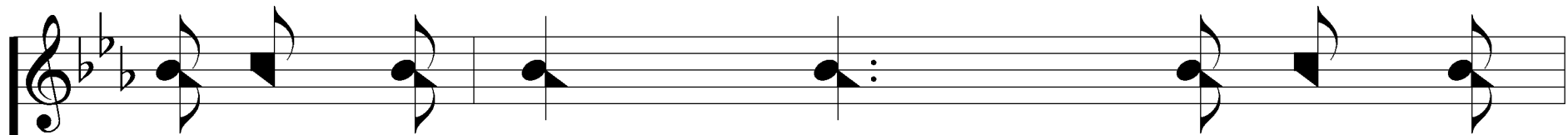

To bid me wel - come to man-sions
and to wel-come me

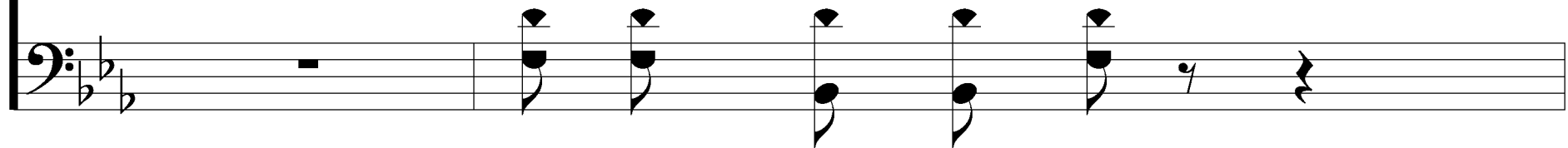

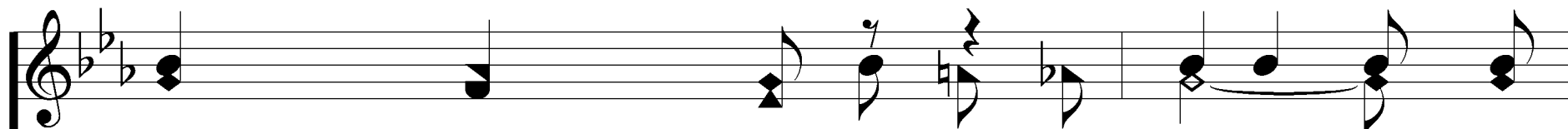

bright and fair; O to hear the
to those man-sions fair; I want to hear O to hear

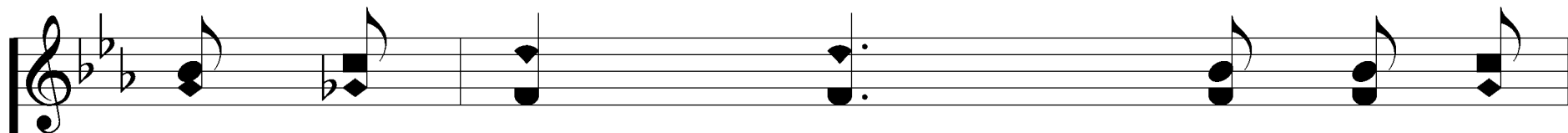

glad harps ring - ing, With voic - es
glad harps sweet-ly ring, With voic - es

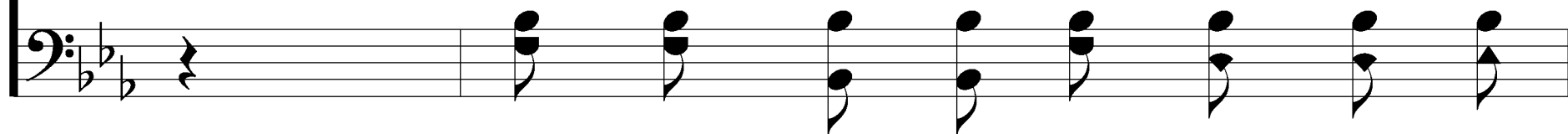

The New Song

533

blend - ing rich and rare;
blend - ing, O, so rich and rare, so rare;

I want to see O to see the Mas-ter bring - ing,
O to see see the Mas-ter bring,

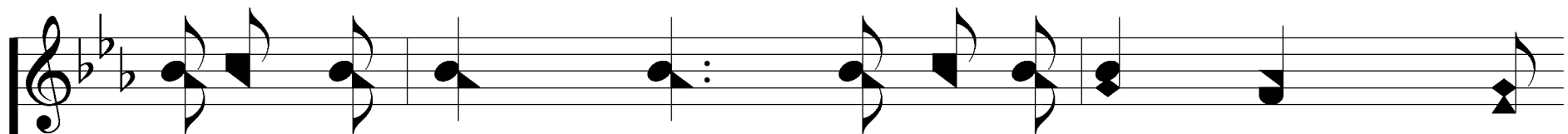

*A pre-cious life - crown that I may own and wear;
crown of life to me, yes, to own and wear;*

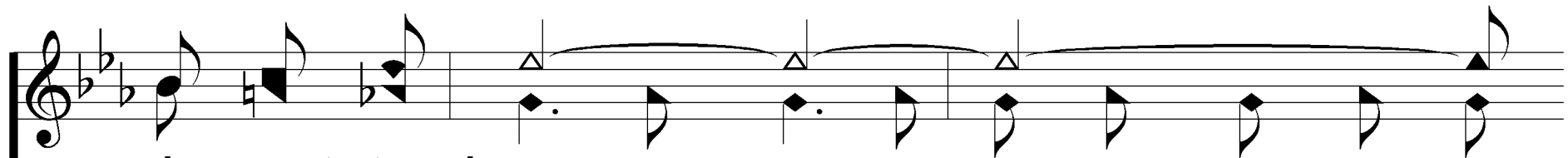

*I want to hear,
hear that might-y cho-rus sweet-ly sing,*

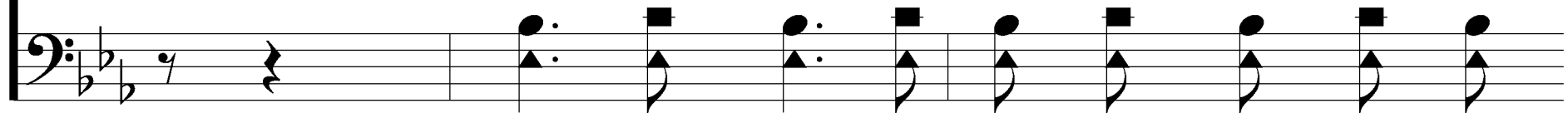

hear that might-y cho-rus sweet-ly sing,
I want to hear,

I want to hear,
hear that might - y cho-rus sweet-ly sing,

The New Song

533

To hear it swell and ring!

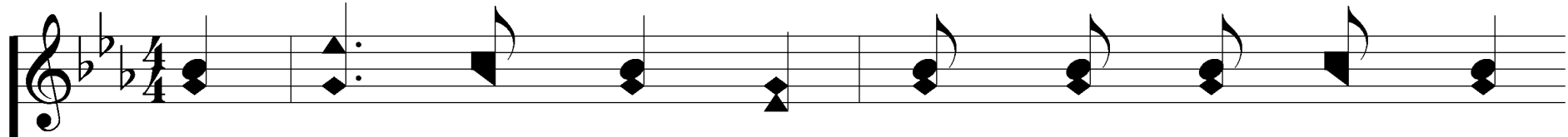

3. The sweet-est song that earth can ev - er boast,

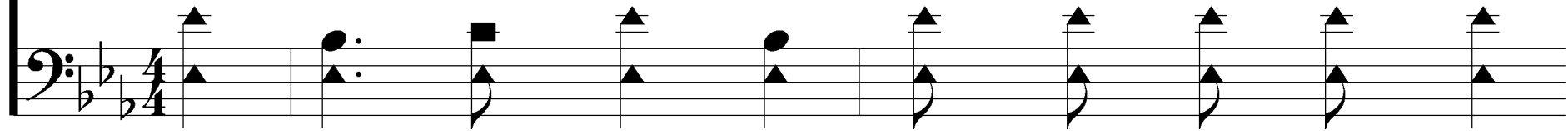

Was sung when Christ was born,

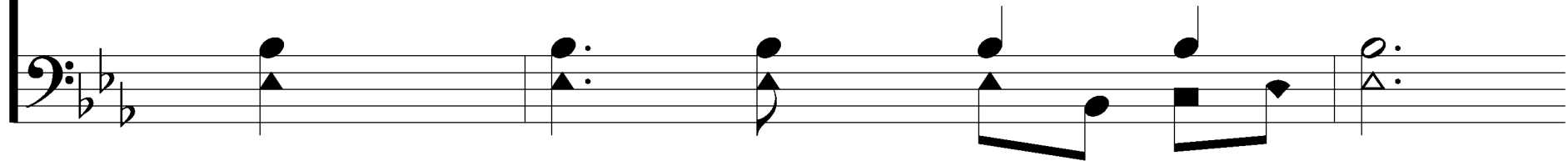

The New Song

533

Yet He who walked the Gal - i - le - an coast,

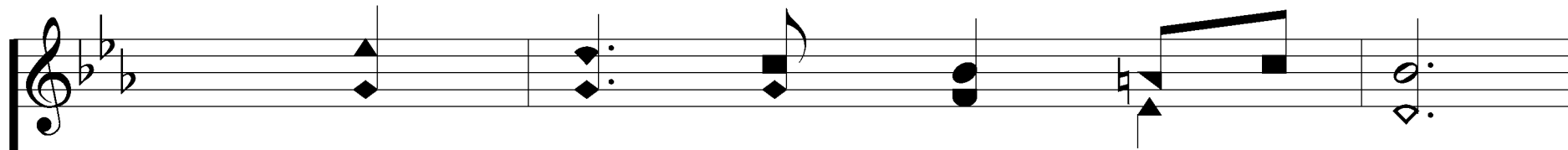
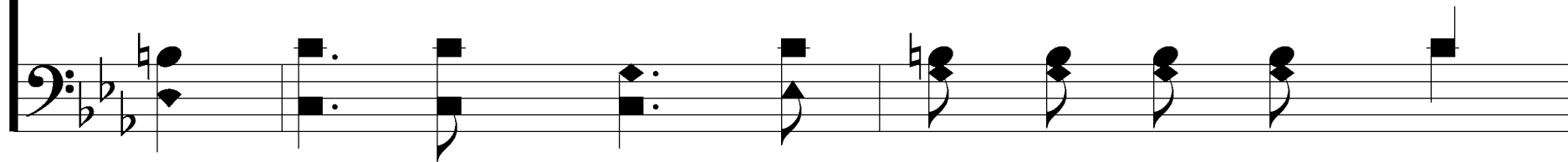

Some - times was sad for - lorn;

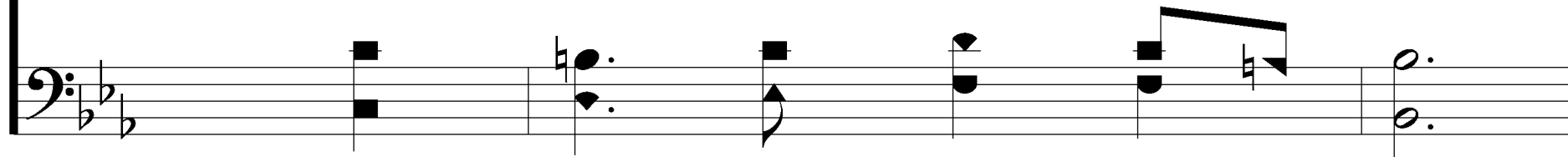

The New Song

533

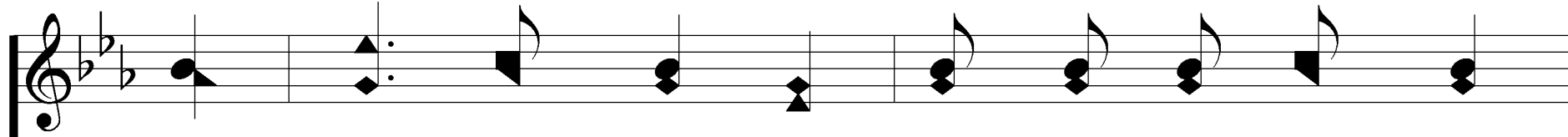

He left the earth to send the Ho - ly Ghost,

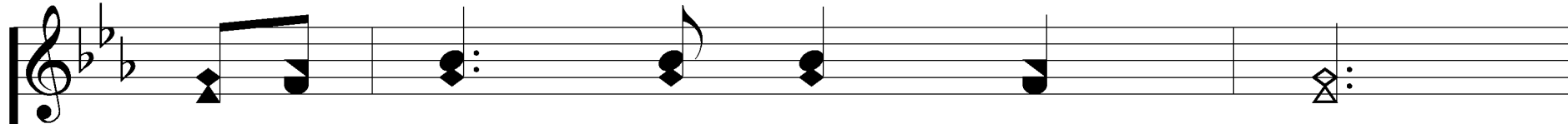
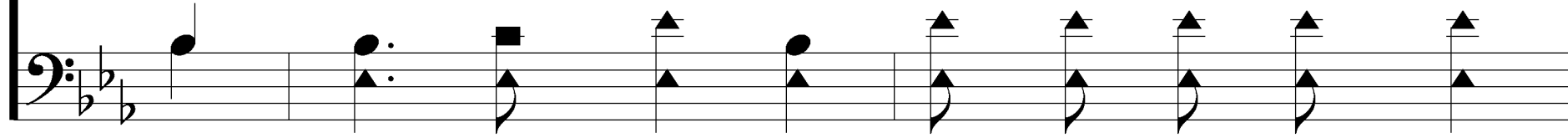

To guide us till that morn,

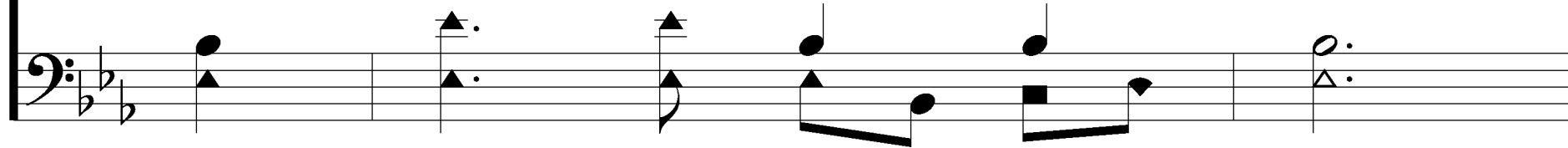

The New Song

533

They sing in heav'n a new song,

Of Mos - es and the Lamb.

The New Song

533

REFRAIN

O to hear the an-gels sing - ing,
I want to hear

O to hear an-gels sweet-ly sing,

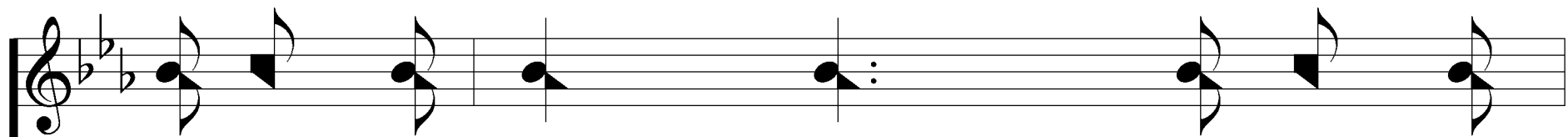

To bid me wel - come to man-sions
and to wel-come me

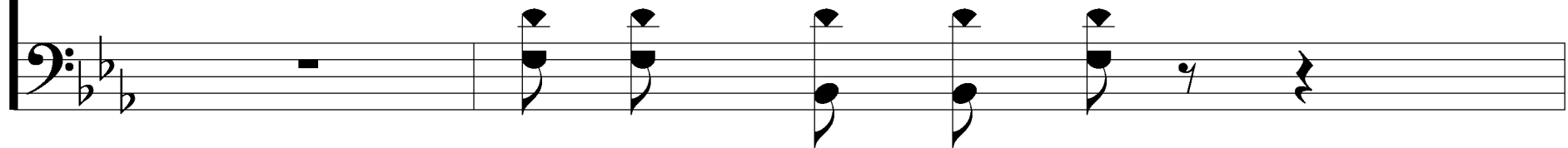

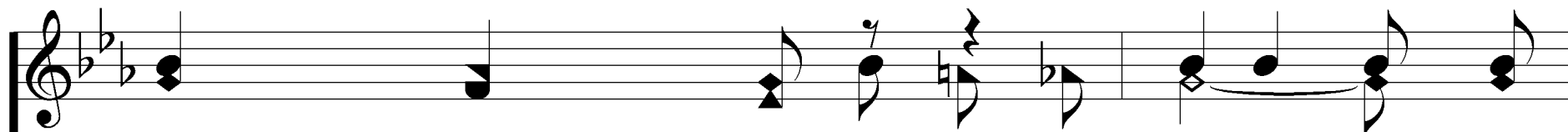

bright and fair; O to hear the
to those man-sions fair; I want to hear O to hear

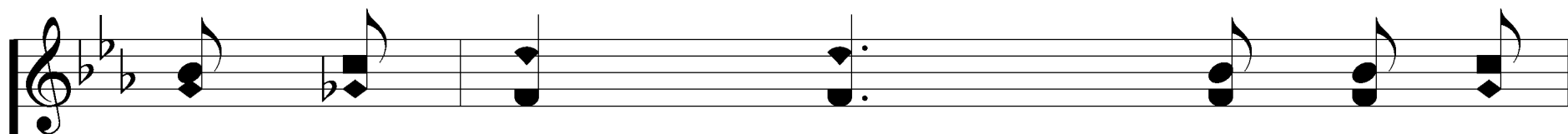

glad harps ring - ing, With voic - es
glad harps sweet-ly ring, With voic - es

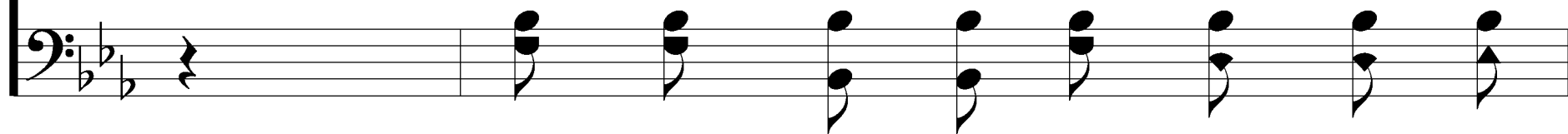

The New Song

533

blend - ing rich and rare;
blend - ing, O, so rich and rare, so rare;

I want to see O to see the Mas-ter bring - ing,
O to see see the Mas-ter bring,

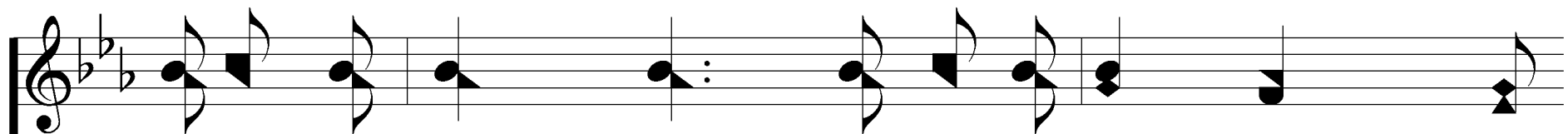

*A pre-cious life - crown that I may own and wear;
crown of life to me, yes, to own and wear;*

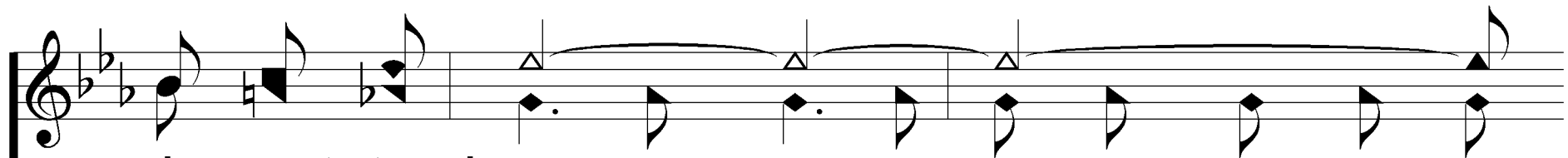

*I want to hear,
hear that might-y cho-rus sweet-ly sing,*

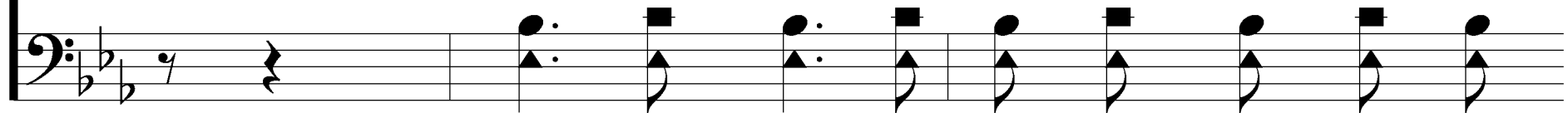

hear that might-y cho-rus sweet-ly sing,
I want to hear,

I want to hear,
hear that might - y cho-rus sweet-ly sing,

The New Song

533

To hear it swell and ring!