

The Sands of Time

521

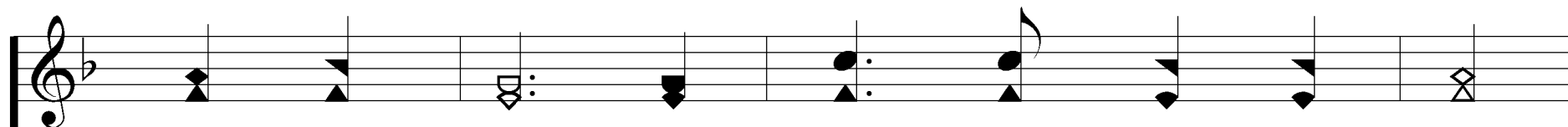

1. The sands of time are sink - ing, The dawn of

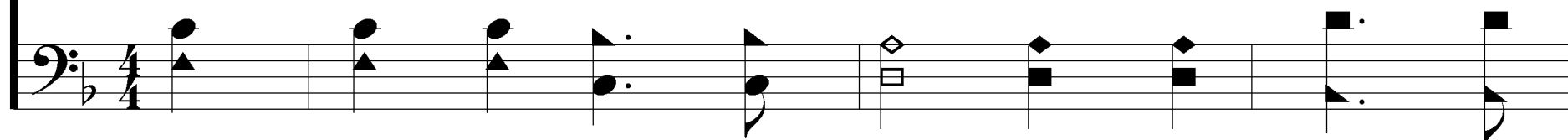

heav - en breaks; The sum - mer morn I've sighed

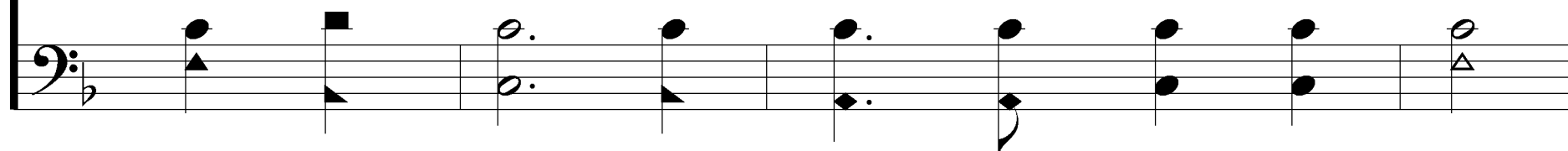

Words: Anne Ross Cousin

Music: Chretien Urhan, Arr. Edward F. Rimbault

for, The fair, sweet morn a - wakes;

Dark, dark hath been the mid - night,

The Sands of Time

521

But day - spring is at hand, And

glo - ry, glo - ry dwell - eth In Im - man - uel's land.

2. O Christ, He is the foun-tain, The deep, sweet

well of love; The streams on earth I've tast-ed,

More deep I'll drink a - bove;

There to an o - cean full - ness

The Sands of Time

521

His mer - cy doth ex - pand, And

glo - ry, glo - ry dwell - eth In Im - man - uel's land.

3. With mer - cy and with judg - ment My web of
time He wove, And aye the dews of sor - row

Were bright - ened by His love;

I'll bless the hand that guid - ed,

I'll bless the heart that planned, When throned where

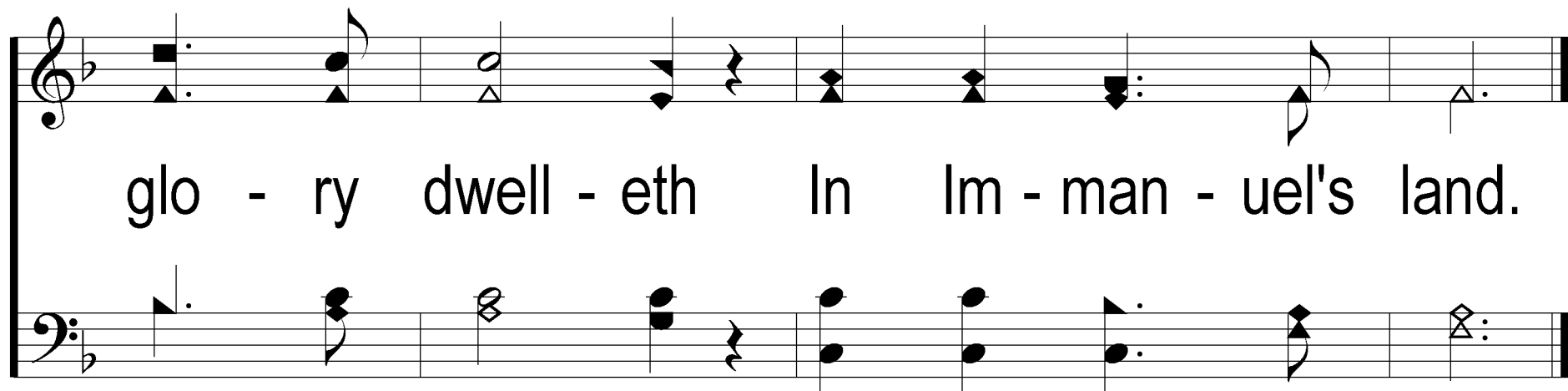

glo - ry dwell - eth In Im - man - uel's land.

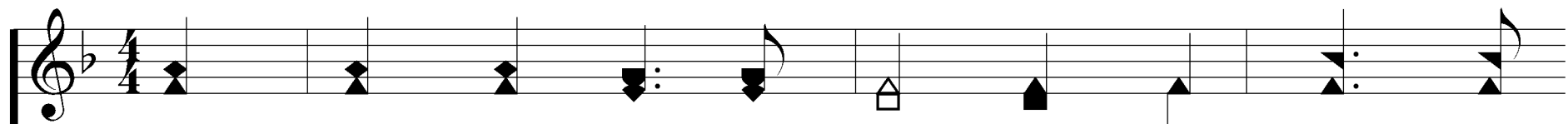

4. The king there in His beau - ty With - out a

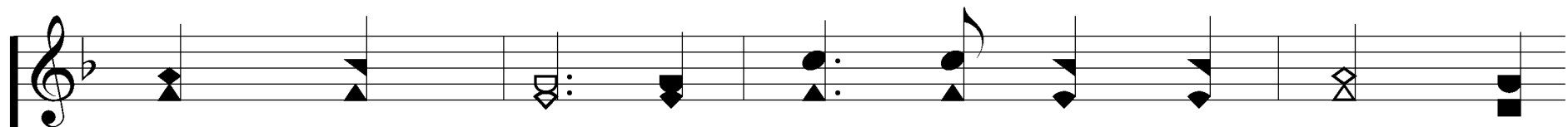

veil is seen; It were a well spent jour - ney,

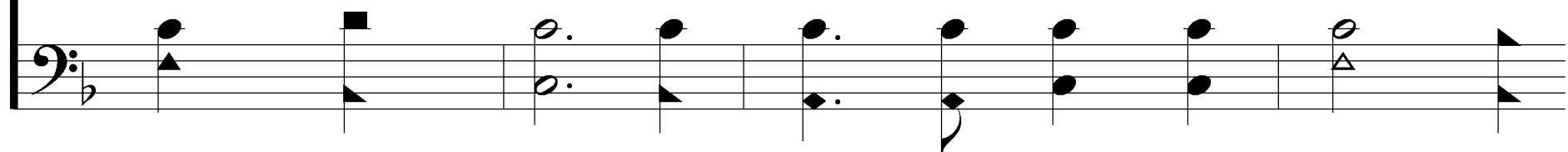

Tho' sev'n deaths lay be - tween;

The Lamb with His fair ar - my

The Sands of Time

521

Doth on Mount Zi - on stand, And

glo - ry, glo - ry dwell - eth In Im - man - uel's land.
