

1 – There is a Place of Quiet Rest

There is a place of quiet rest, Near to the heart of God,

A place where sin can not molest, Near to the heart of God.

c – There is a Place of Quiet Rest

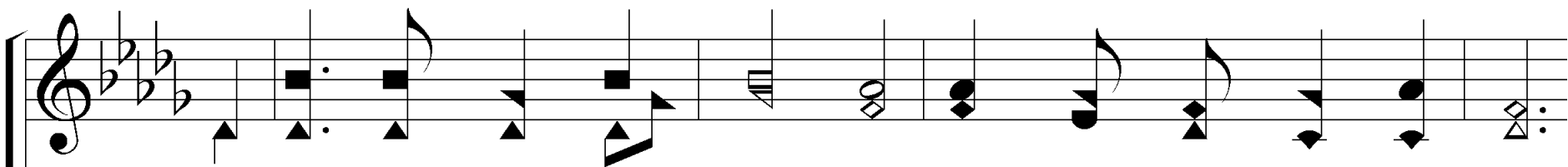

O Je-sus, blest Re - deem-er, Sent from the heart of God,

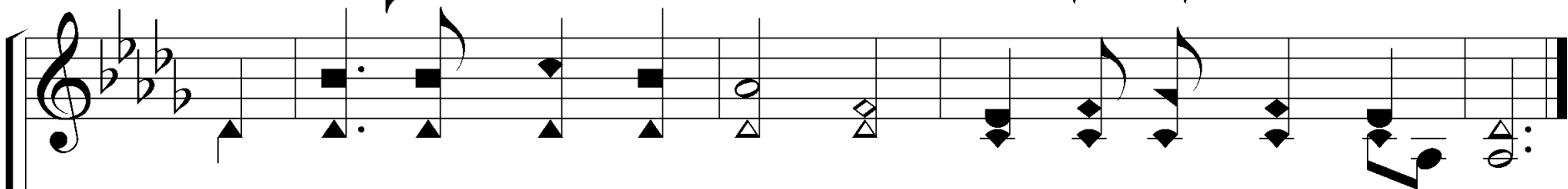
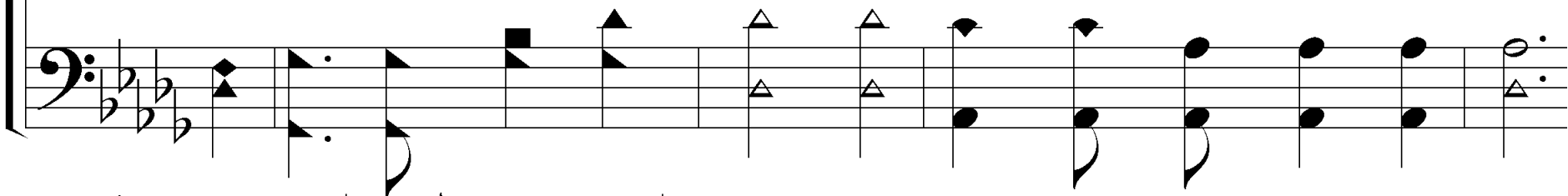

Hold us, who wait be-fore Thee, Near to the heart of God.

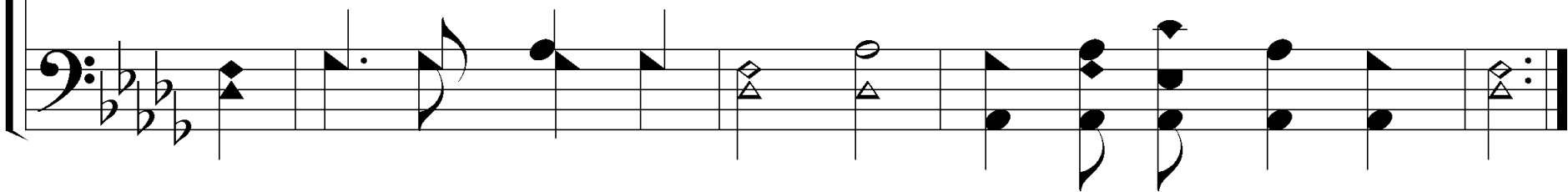

2 – There is a Place of Quiet Rest

There is a place of com-fort sweet, Near to the heart of God,

A place where we our Sav-ior meet, Near to the heart of God.

c – There is a Place of Quiet Rest

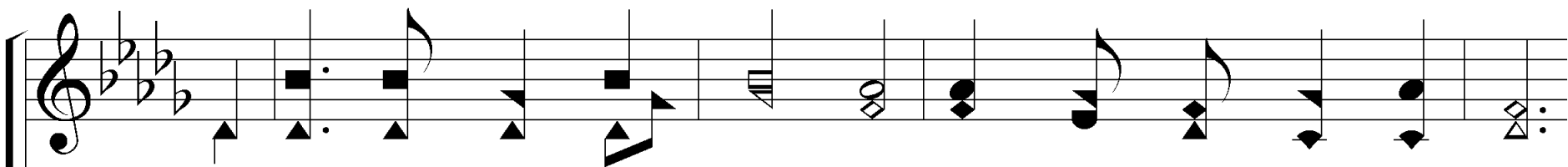

O Je-sus, blest Re - deem-er, Sent from the heart of God,

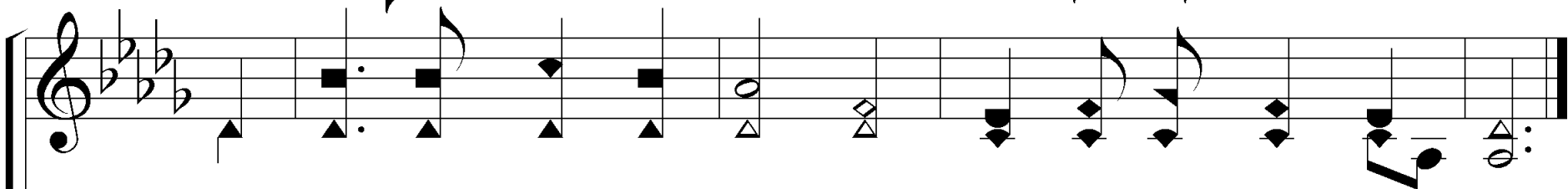
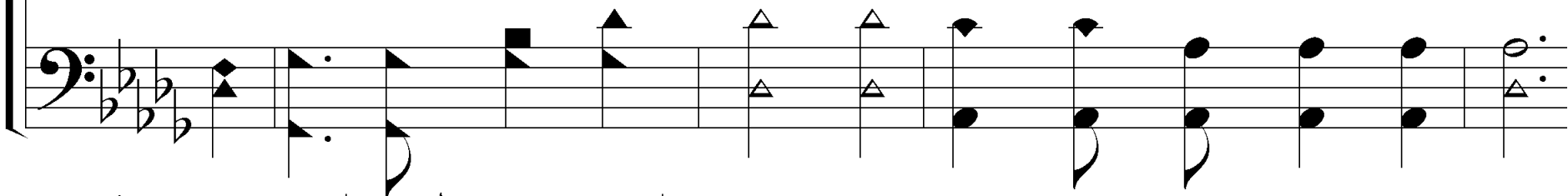

Hold us, who wait be-fore Thee, Near to the heart of God.

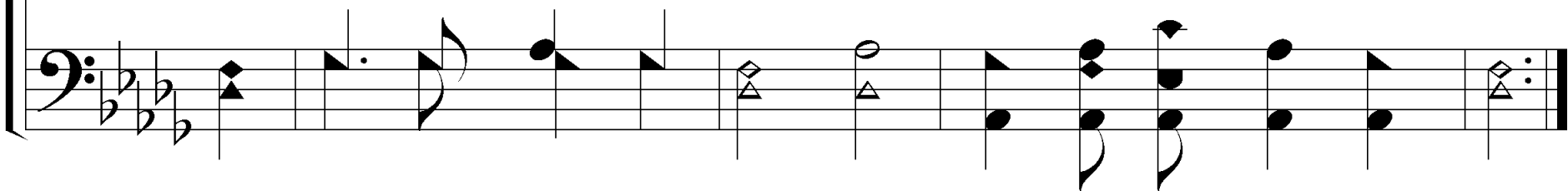

3 – There is a Place of Quiet Rest

There is a place of full re-lease, Near to the heart of God,

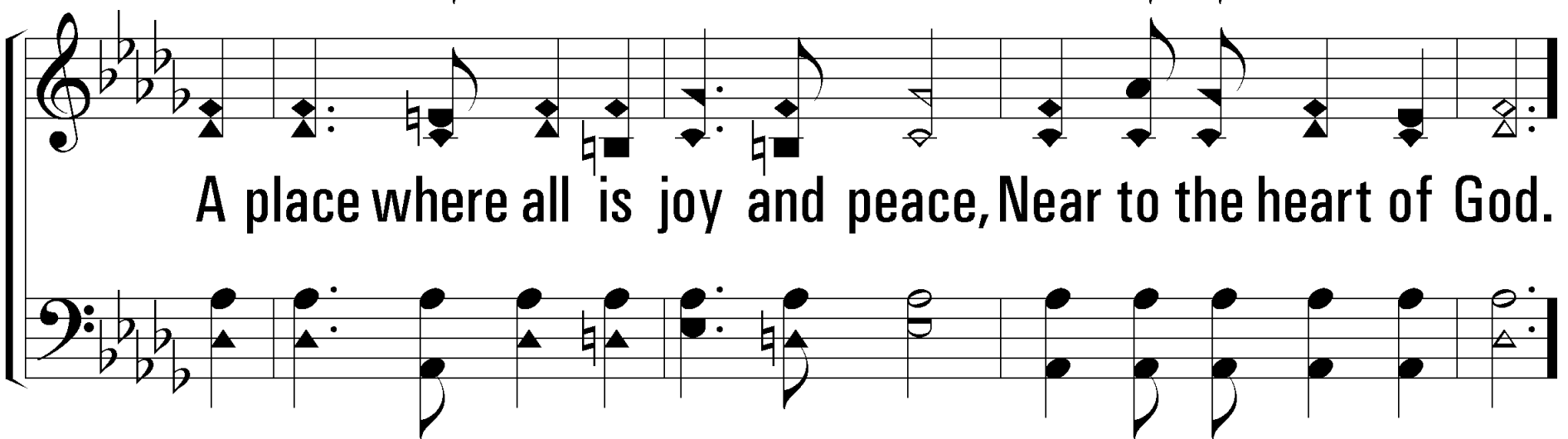

A place where all is joy and peace, Near to the heart of God.

c – There is a Place of Quiet Rest

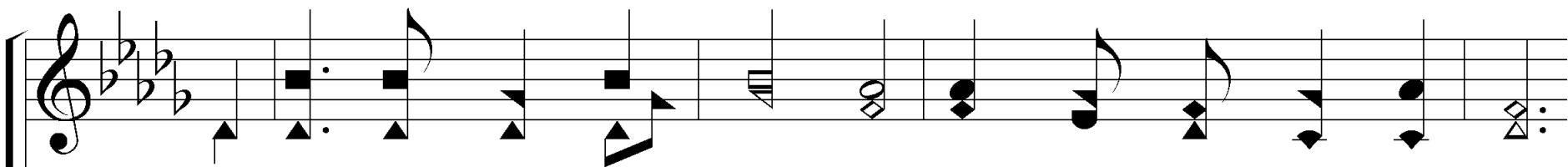

O Je-sus, blest Re - deem-er, Sent from the heart of God,

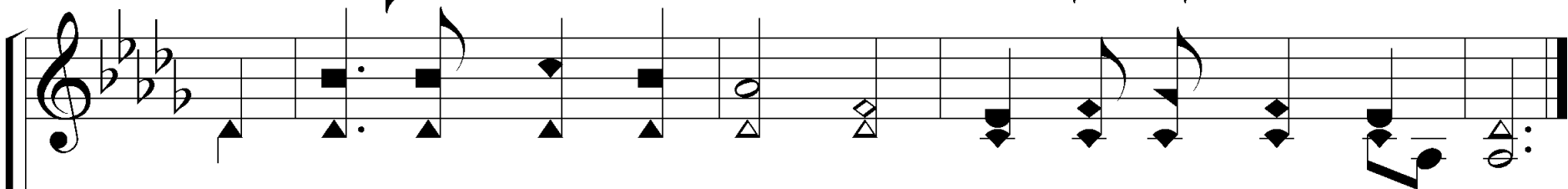
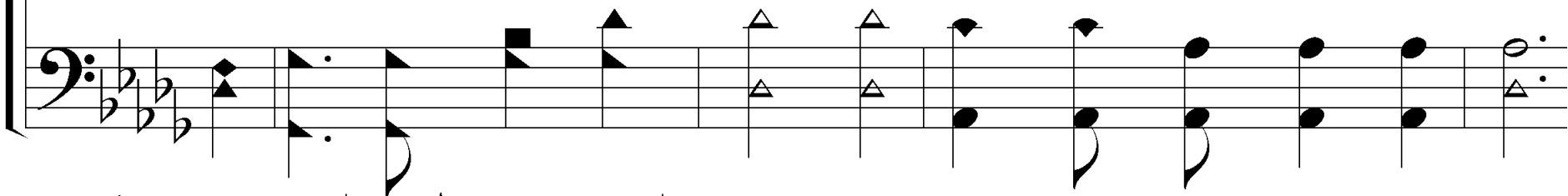

Hold us, who wait be-fore Thee, Near to the heart of God.

