

# 1 – There's A Fountain Free

# 1 – There's A Fountain Free

'Tis the fount of love from the Source a - bove,

And He bids us all free - ly drink.

# c – There's A Fountain Free

Will you come to the foun - tain free?

Will you come to the foun - tain free?

*Will you come*

Will you come?

Will you come? 'tis for you and me;

*Will you come?*

Will you come? 'tis for you and me;

Will you come? 'tis for you and me;

# c – There's A Fountain Free

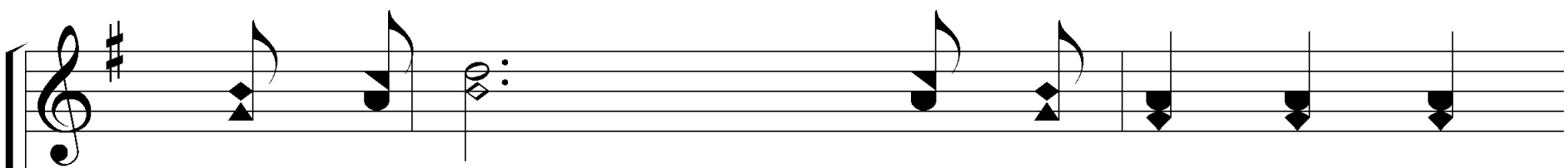

Thirst - y soul, hear the wel - come call:

*Thirst - y soul,*

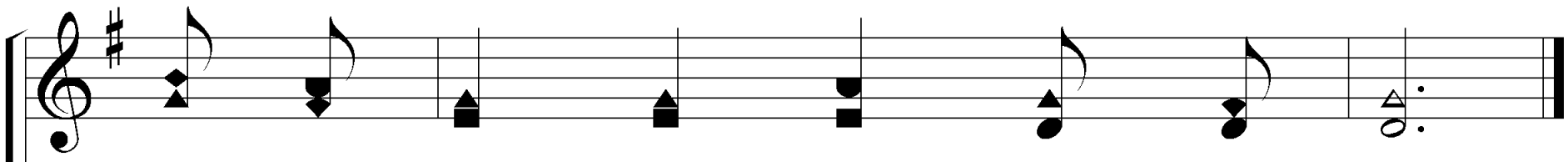
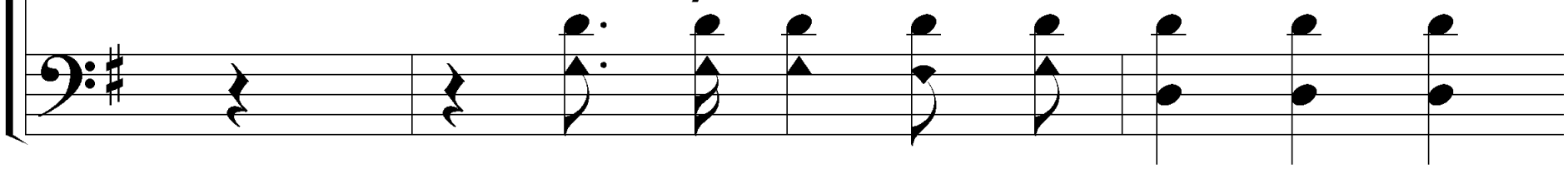

'Tis a foun - tain o - pened for all.

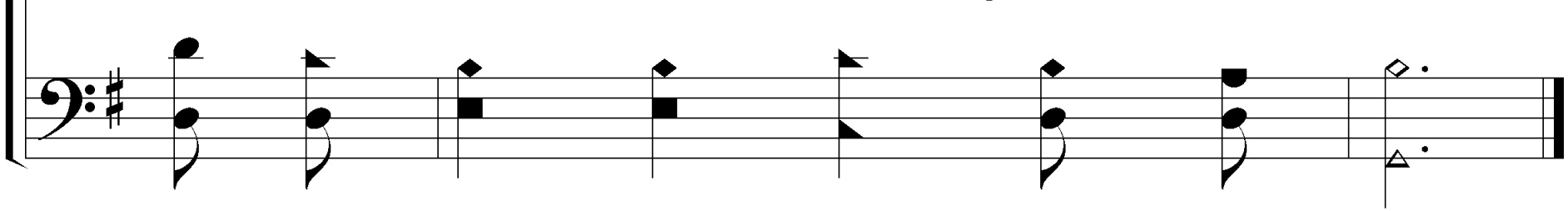

## 2 – There's A Fountain Free

There's a liv - ing stream, with a crys - tal gleam:

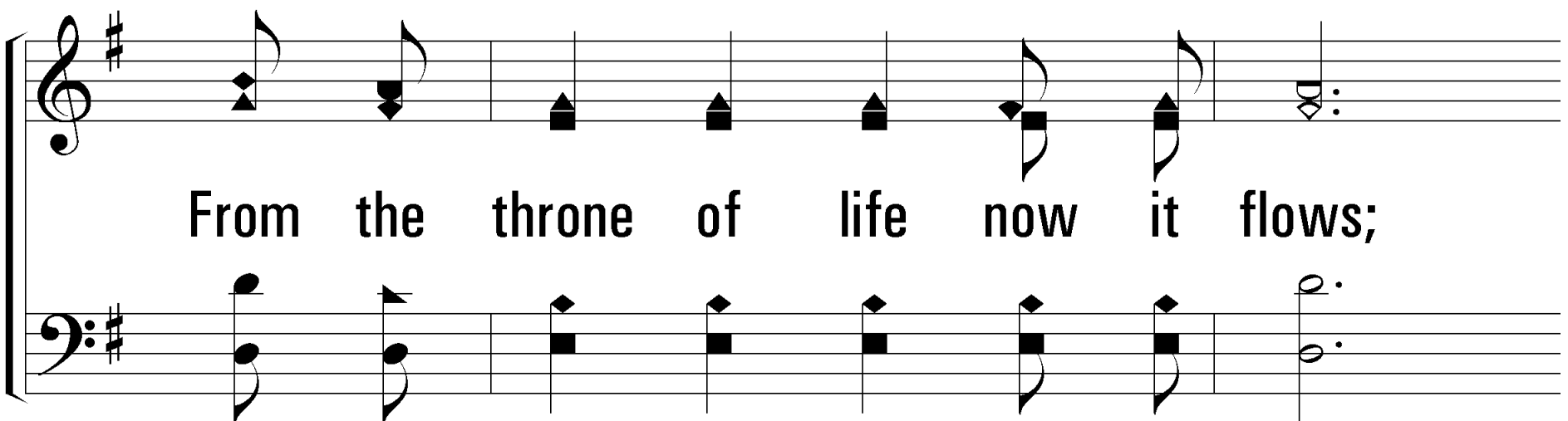

From the throne of life now it flows;

Words by: Mrs. B. C. Slade

Music by: Dr. A. B. Everett

## 2 – There's A Fountain Free

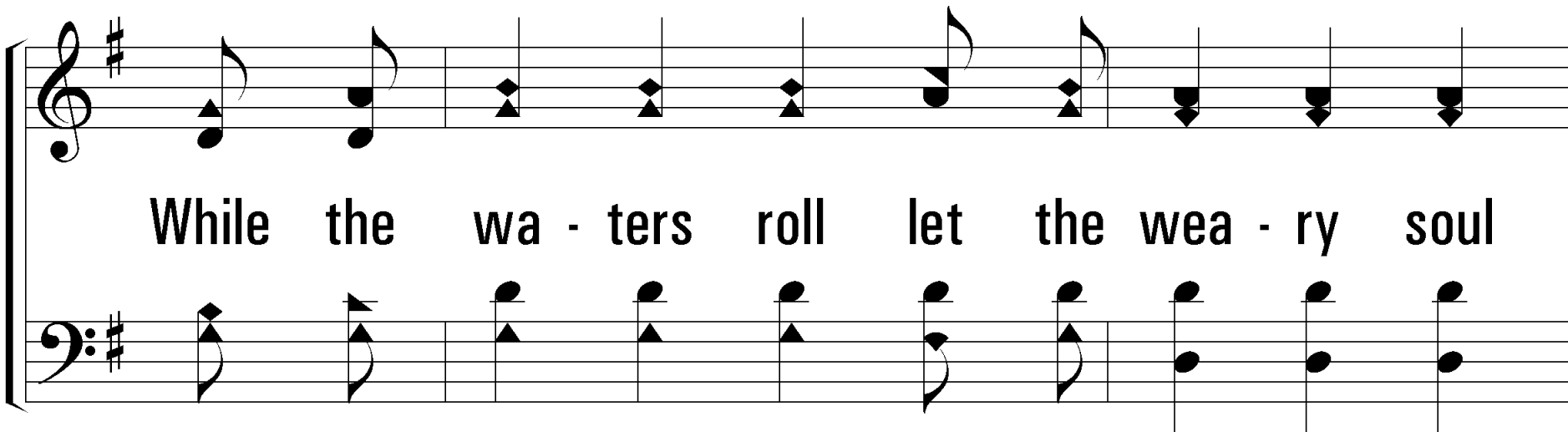

While the wa - ters roll let the wea - ry soul

Hear the call that forth free - ly goes.

# c – There's A Fountain Free

Will you come to the foun - tain free?

Will you come to the foun - tain free?

*Will you come*

Will you come to the foun - tain free?

Will you come? 'tis for you and me;

Will you come? 'tis for you and me;

*Will you come?*

Will you come? 'tis for you and me;

# c – There's A Fountain Free

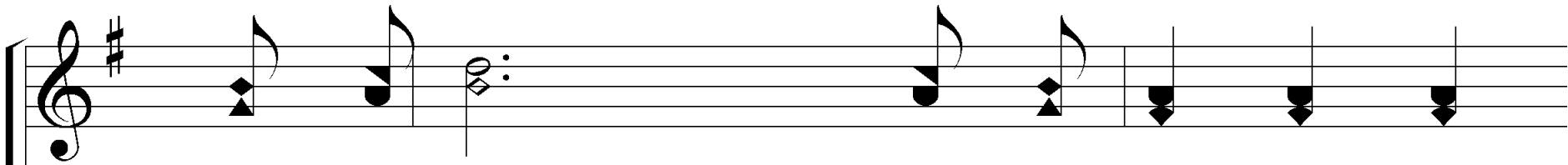

Thirst - y soul, hear the wel - come call:

*Thirst - y soul,*

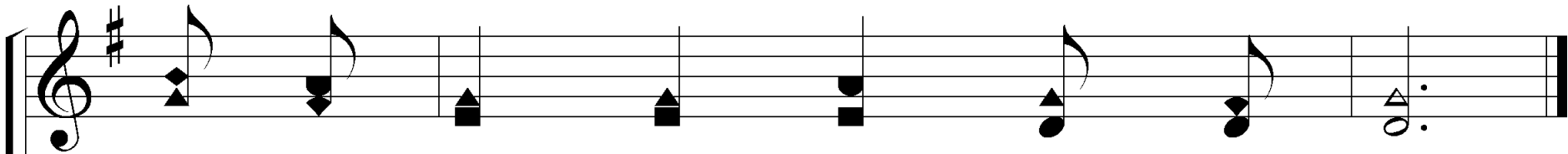
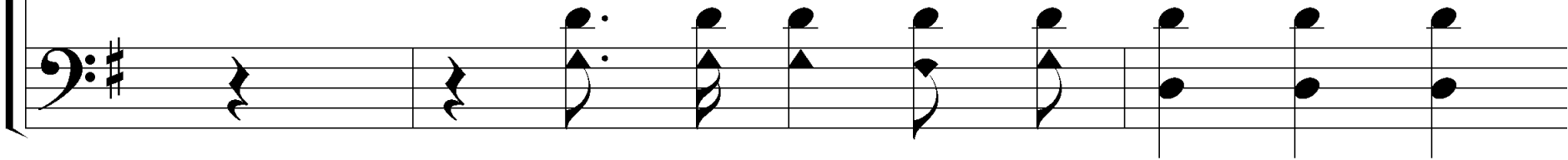

'Tis a foun - tain o - pened for all.

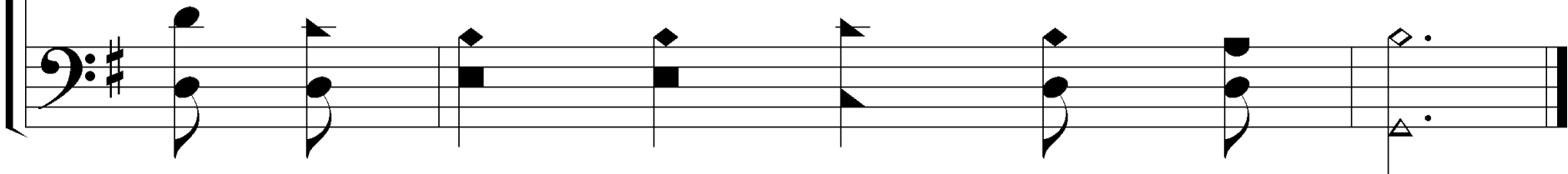

# 3 – There's A Fountain Free

There's a liv - ing well And its wa - ters swell,

And e - ter - nal life they can give;

Words by: Mrs. B. C. Slade

Music by: Dr. A. B. Everett

# 3 – There's A Fountain Free

And we joy - ful sing, Ev - er spring, O spring,

As we haste to drink and to live.

# c – There's A Fountain Free

Will you come to the foun - tain free?

Will you come to the foun - tain free?

*Will you come*

Will you come to the foun - tain free?

Will you come? 'tis for you and me;

Will you come? 'tis for you and me;

*Will you come?*

Will you come? 'tis for you and me;

# c – There's A Fountain Free

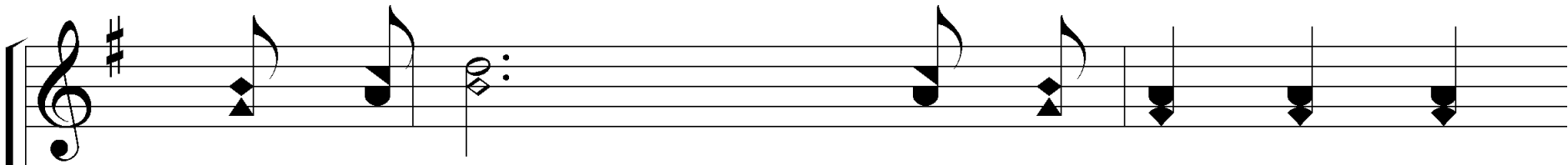

Thirst - y soul, hear the wel - come call:

*Thirst - y soul,*

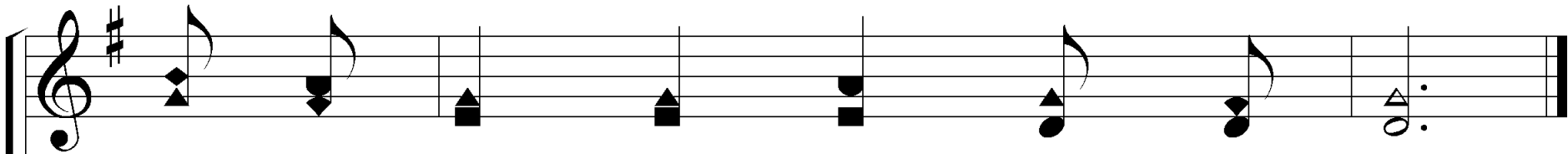
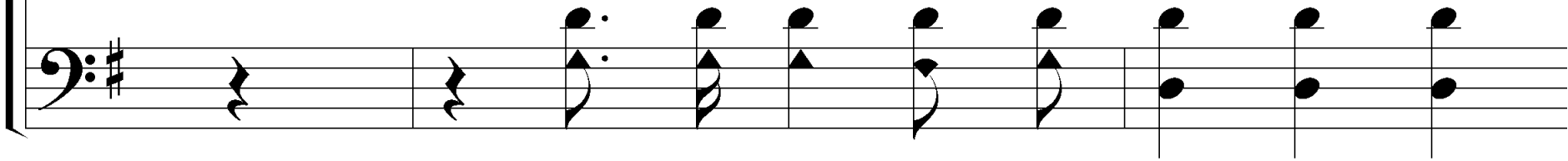

'Tis a foun - tain o - pened for all.

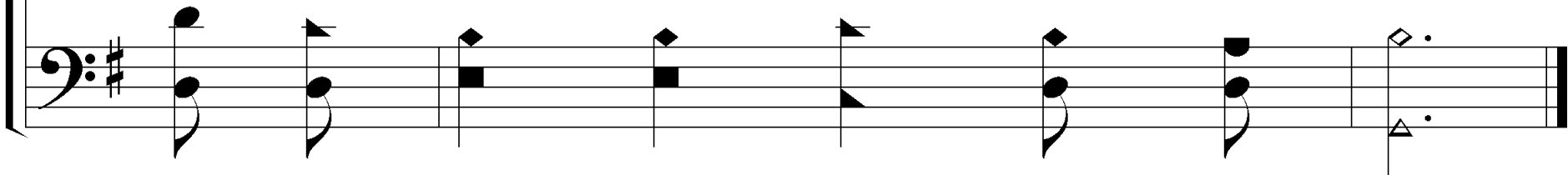

# 4 – There's A Fountain Free

There's a rock that's cleft and no soul is left,

That may not its pure wa - ters share;

Words by: Mrs. B. C. Slade

Music by: Dr. A. B. Everett

# 4 – There's A Fountain Free

'Tis for you and me, and its stream I see:

Let us hasten joyfully there.

The second system of music continues the melody and accompaniment from the first system. It concludes with a double bar line. The lyrics are centered under the notes.

# c – There's A Fountain Free

Will you come to the foun - tain free?

Will you come to the foun - tain free?

*Will you come*

Will you come? 'tis for you and me;

*Will you come?*

# c – There's A Fountain Free

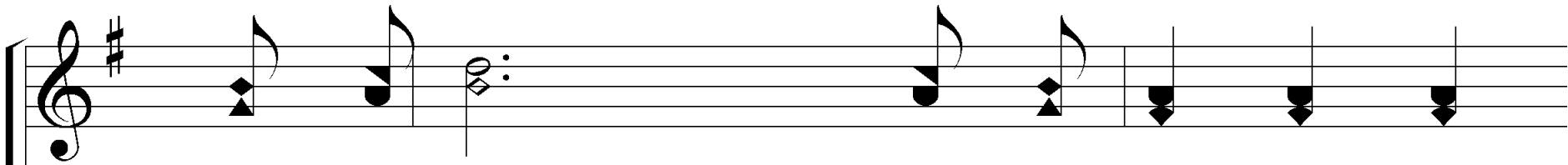

Thirst - y soul, hear the wel - come call:

*Thirst - y soul,*

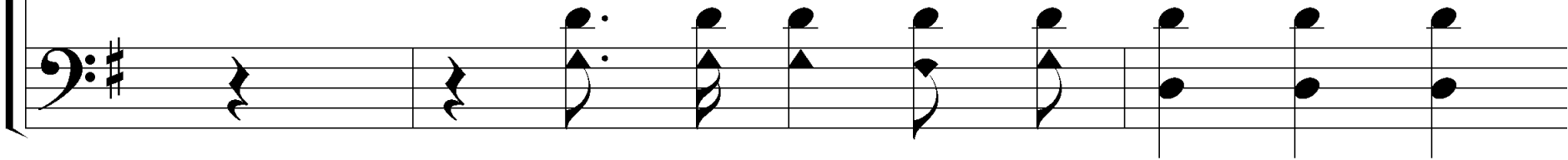

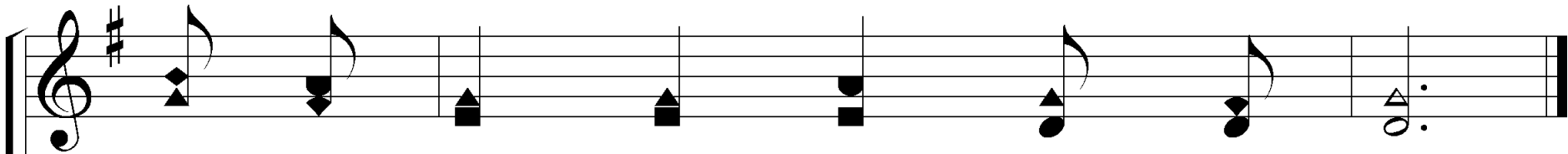

'Tis a foun - tain o - pened for all.

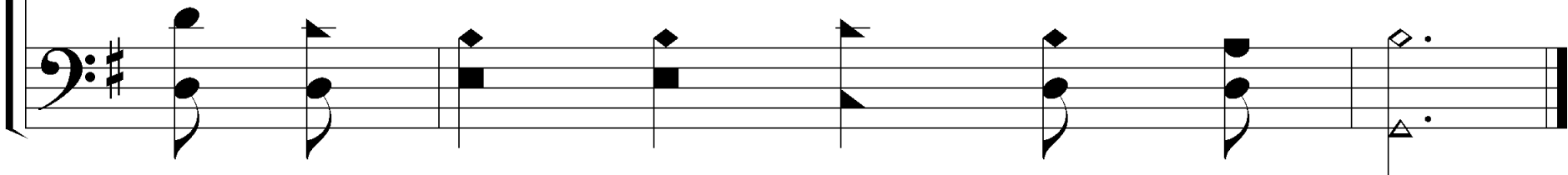
