

# 1 - There's a Great Day Coming

There's a great day com-ing, a great day com-ing,

There's a great day com - ing by and by;

# 1 - There's a Great Day Coming

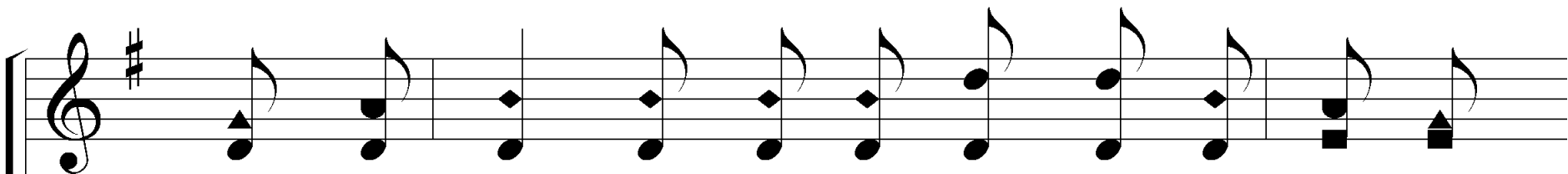

When the saints and the sin-ners shall be part-ed

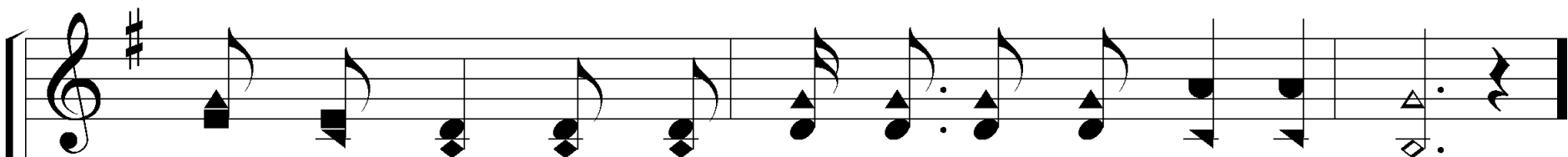
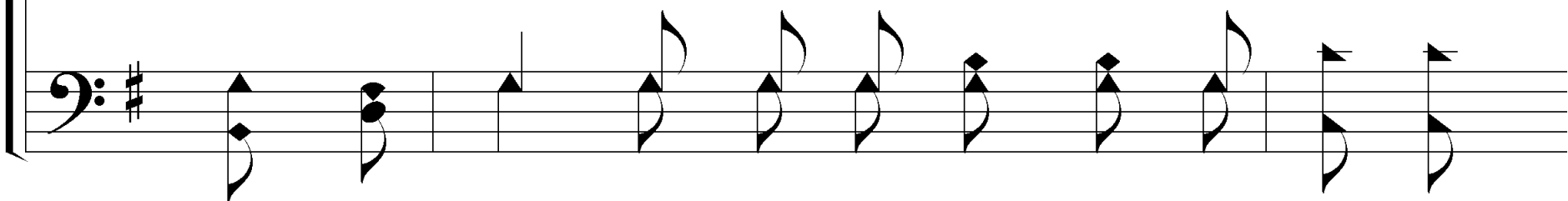

right and left, Are you read-y for the day to come?

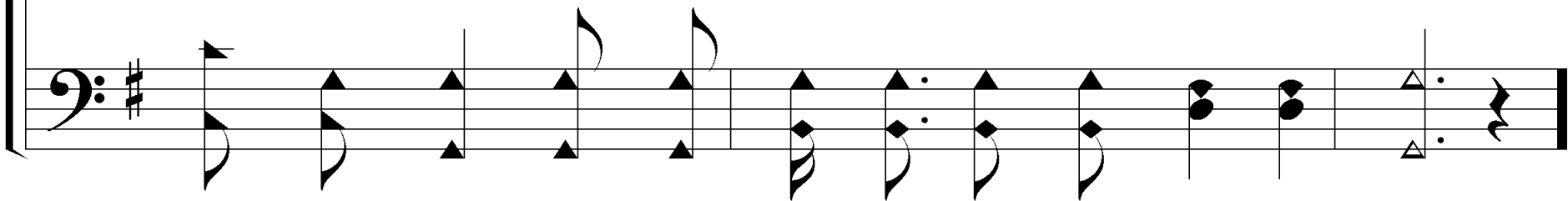

# c - There's a Great Day Coming

Are you read - y? Are you read - y?

Are you read - y for the judg - ment day?

# c - There's a Great Day Coming

Are you read-y? Are you read-y for the judg-ment day?

# 2 - There's a Great Day Coming

There's a bright day com-ing, a bright day com-ing,

There's a bright day com - ing by and by;

## 2 - There's a Great Day Coming

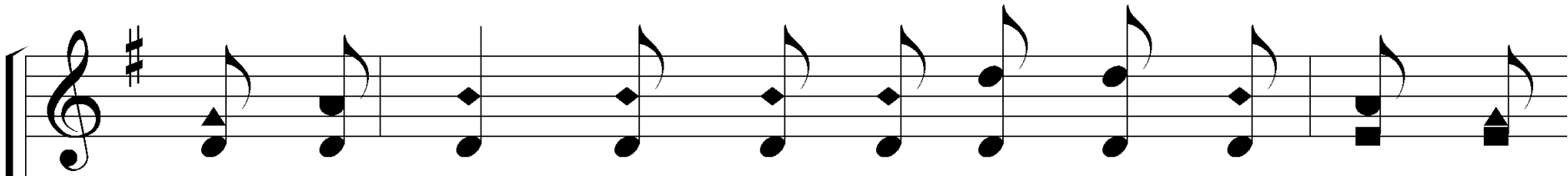

But its bright - ness shall on - ly come to them that

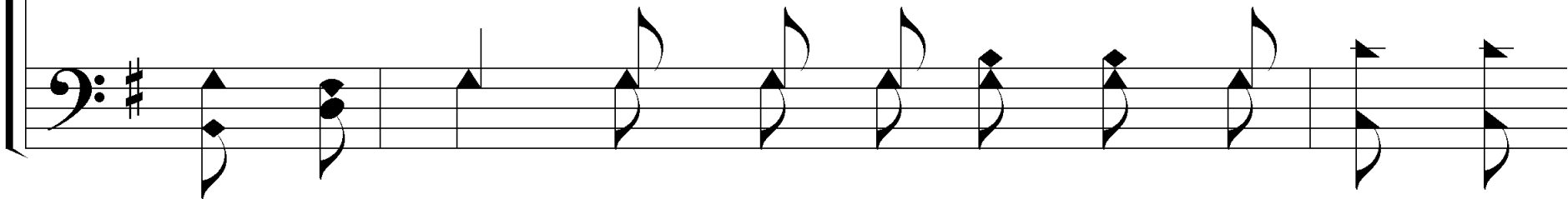

love the Lord, Are you read - y for the day to come?

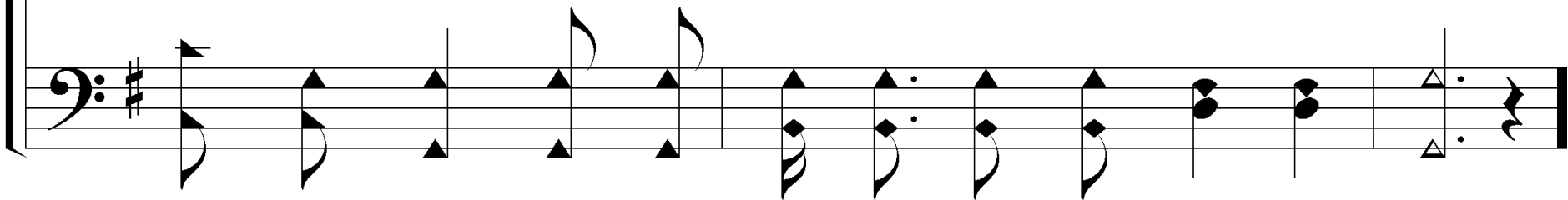

# c - There's a Great Day Coming

Are you read - y? Are you read - y?

Are you read - y for the judg - ment day?

# c - There's a Great Day Coming

Are you read-y? Are you read-y for the judg-ment day?

# 3 - There's a Great Day Coming

There's a sad day com - ing, a sad day com - ing,

There's a sad day com - ing by and by;

# 3 - There's a Great Day Coming

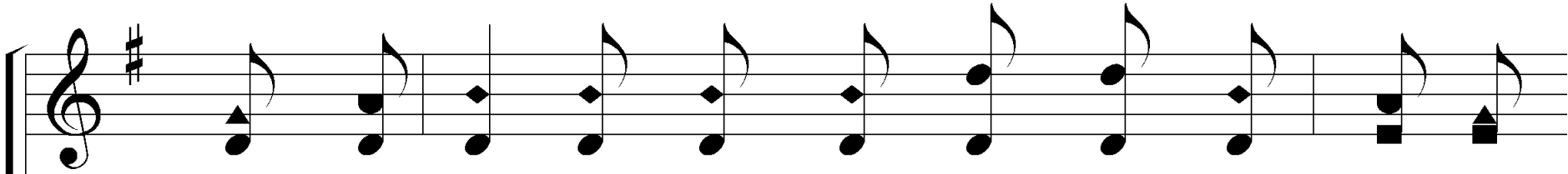

When the sin - ner shall hear his doom, "De - part, I

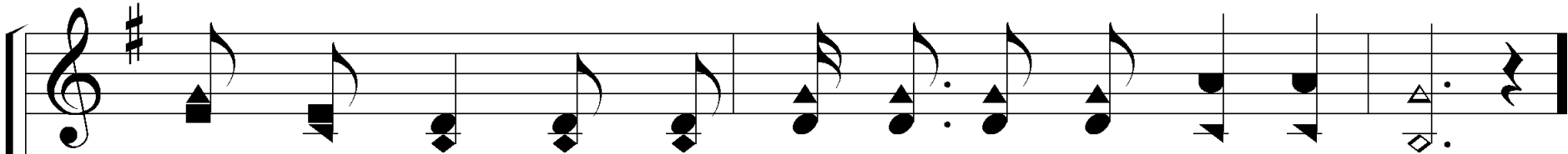
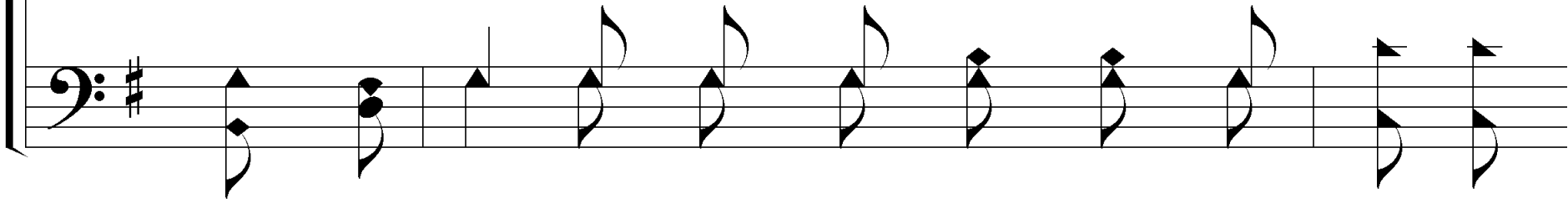

know ye not," Are you read - y for the day to come?

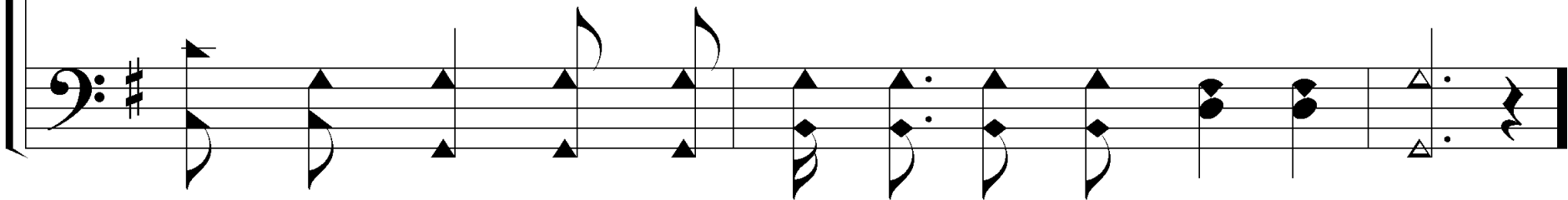

# c - There's a Great Day Coming

Are you read - y? Are you read - y?

Are you read - y for the judg - ment day?

# c - There's a Great Day Coming

Are you read-y? Are you read-y for the judg-ment day?