

# This World Is Not My Home

545

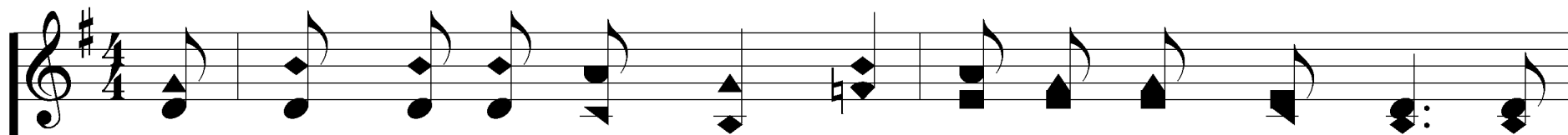

# This World Is Not My Home

545

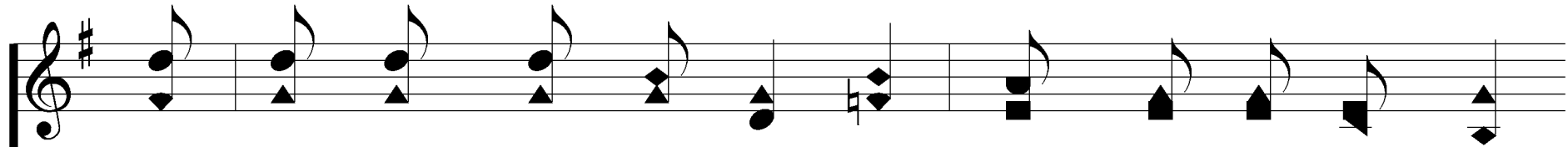

The an-gels beck-on me from heav-en's o-pen door,

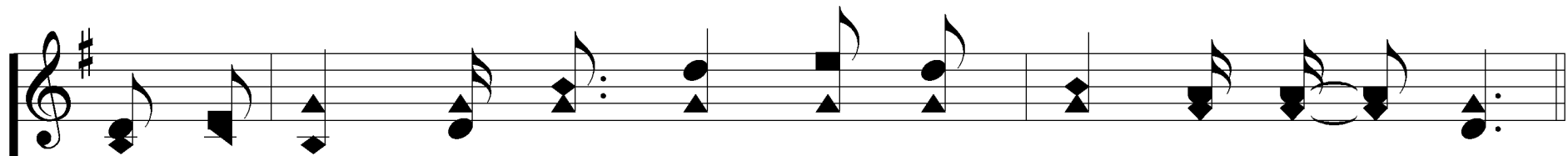
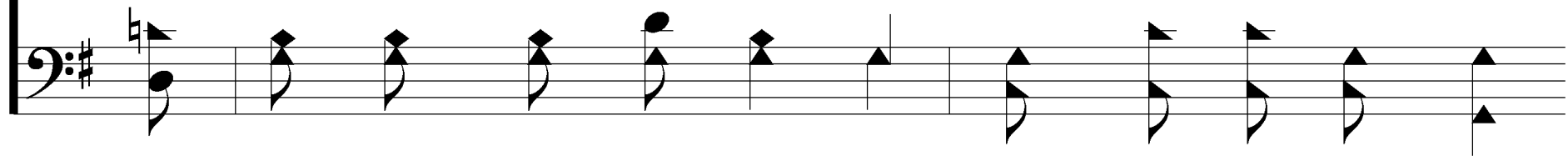

And I can't feel at home in this world an - y - more.

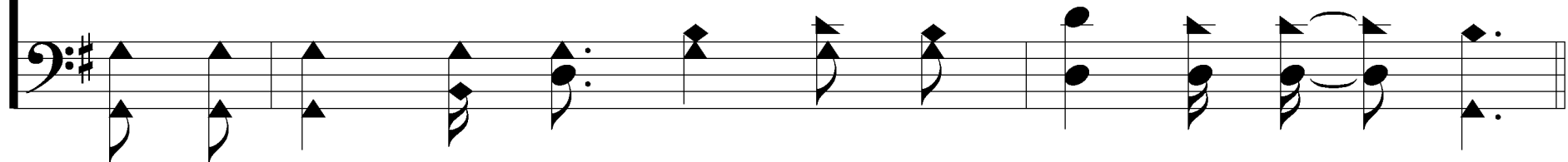

# This World Is Not My Home

## REFRAIN

O Lord, You know I have no friend like  
*O Lord, You know, You know I have no*

You, If heav-en's not my home then  
*friend like You, If heav - en's not my home, then*

# This World Is Not My Home

545

Lord what will I do; the an - gels beck - on  
*Lord what will I do. The an - gels*

me from heav-en's o - pen door, And I  
*beck - on me from heav - en's o - pen door,*

# This World Is Not My Home

545

can't feel at home in this world an-y - more.

# This World Is Not My Home

545

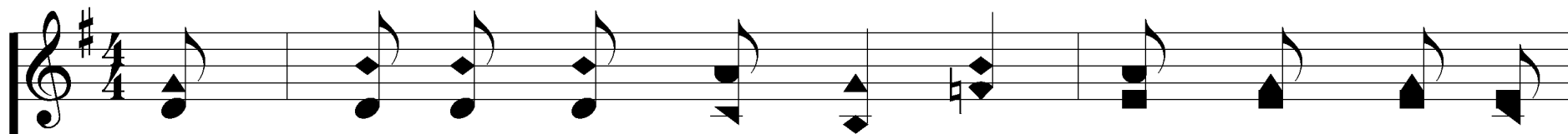

2. They're all ex-pect-ing me, and that's one thing I

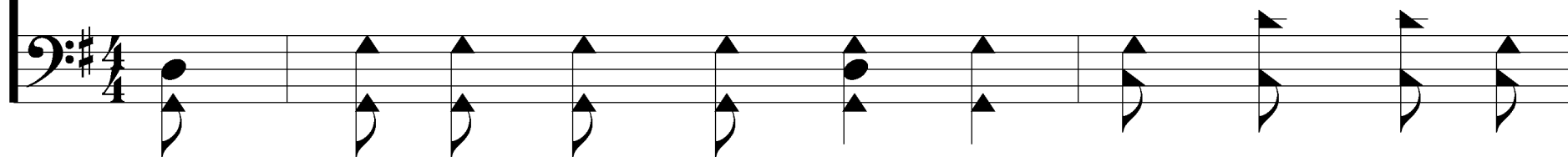

know, My Sav-ior par-doned me and now I on-ward go;

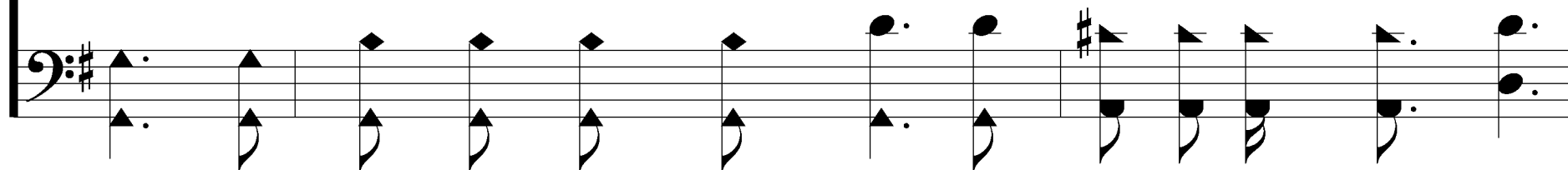

# This World Is Not My Home

545

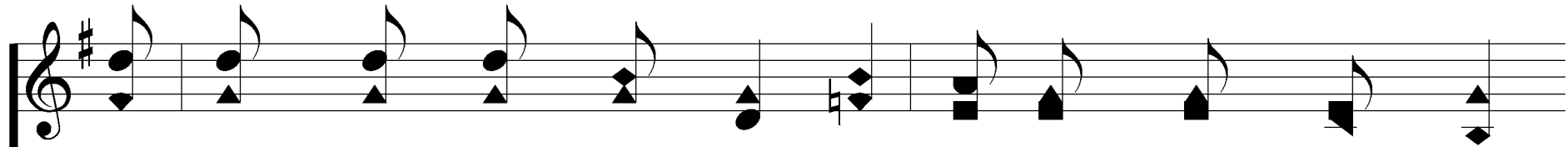

I know he'll take me thru tho I am weak and poor

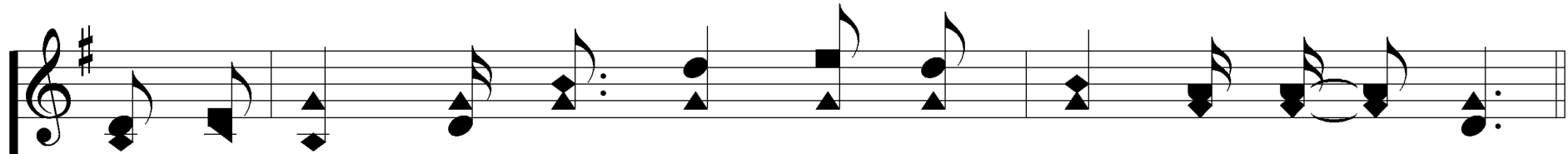
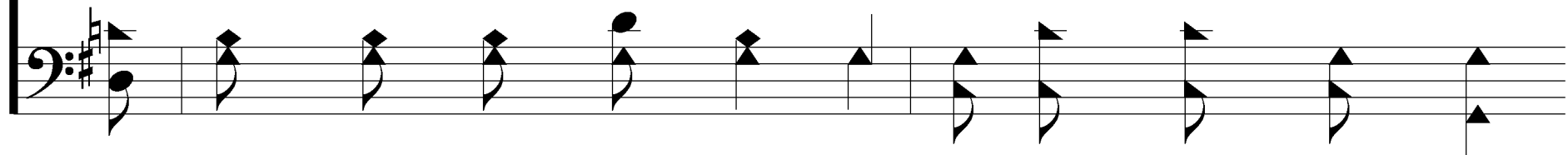

And I can't feel at home in this world an - y - more.

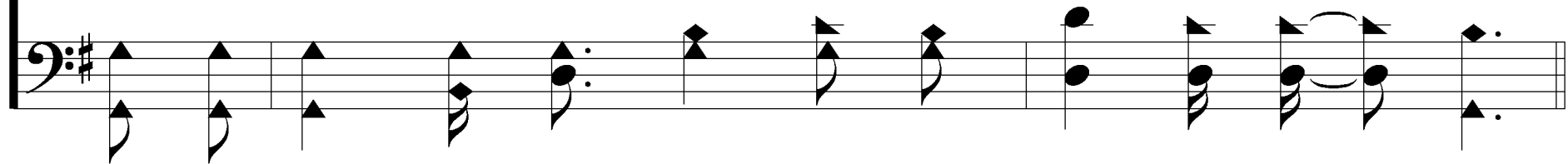

# This World Is Not My Home

## REFRAIN

O Lord, You know I have no friend like  
*O Lord, You know, You know I have no*

You, If heav-en's not my home then  
*friend like You, If heav - en's not my home, then*

# This World Is Not My Home

Lord what will I do; the an - gels beck - on  
*Lord what will I do. The an - gels*

me from heav-en's o - pen door, And I  
*beck - on me from heav - en's o - pen door,*

# This World Is Not My Home

545

can't feel at home in this world an-y - more.

# This World Is Not My Home

545

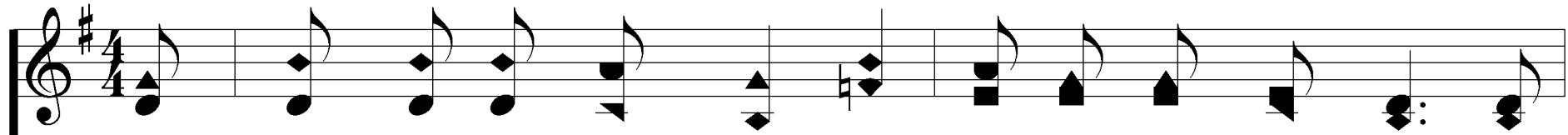

3. I have a lov-ing Sav-ior up in glo - ry-land, I

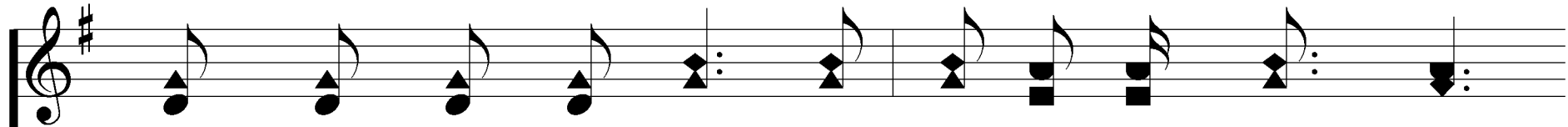
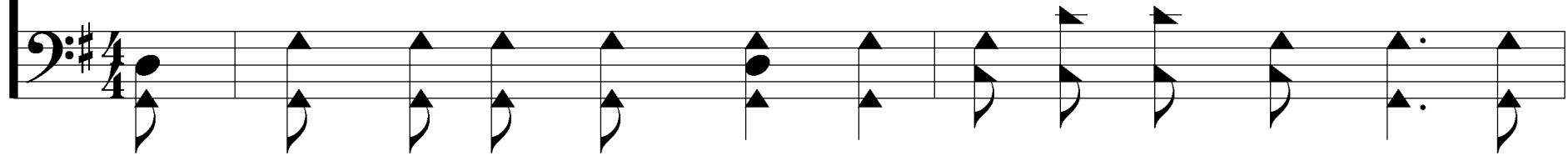

don't ex - pect to stop un - til I with Him stand,

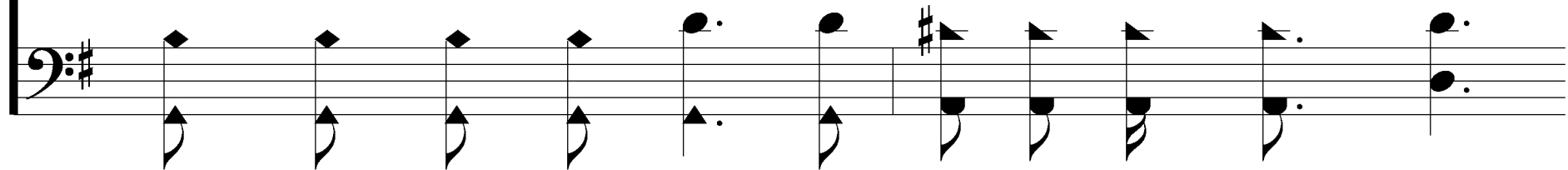

# This World Is Not My Home

545

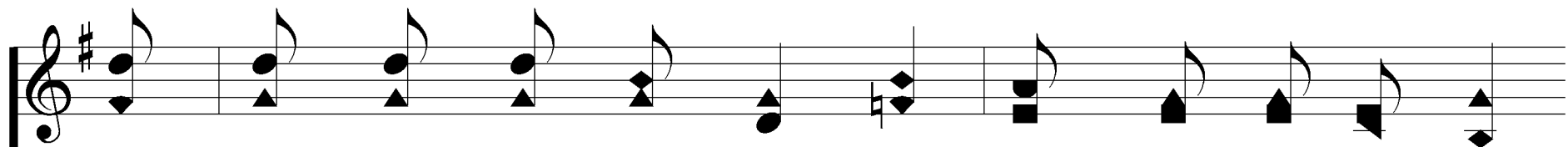

He's wait-ing now for me in heav-en's op-en door

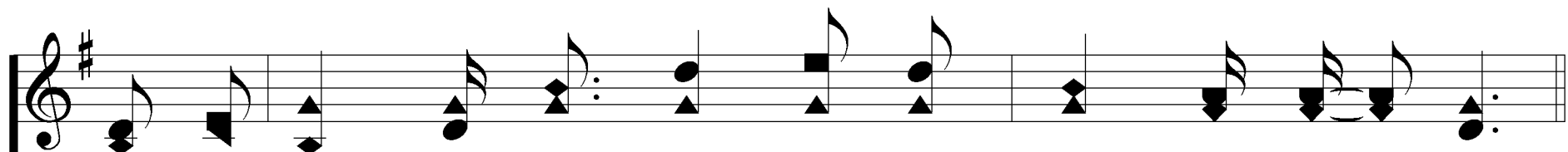
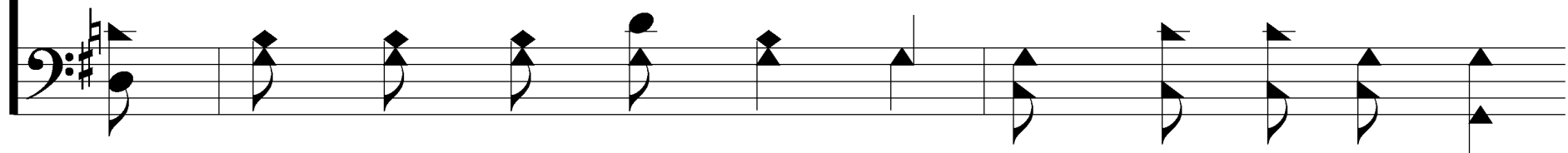

And I can't feel at home in this world an - y - more.

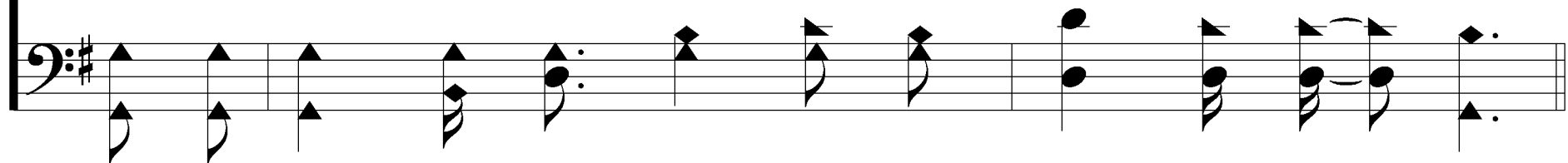

# This World Is Not My Home

## REFRAIN

O Lord, You know I have no friend like  
*O Lord, You know, You know I have no*

You, If heav-en's not my home then  
*friend like You, If heav - en's not my home, then*

# This World Is Not My Home

545

Lord what will I do; the an - gels beck - on  
*Lord what will I do. The an - gels*

me from heav - en's o - pen door, And I  
*beck - on me from heav - en's o - pen door,*

# This World Is Not My Home

545

can't feel at home in this world an-y - more.

# This World Is Not My Home

545

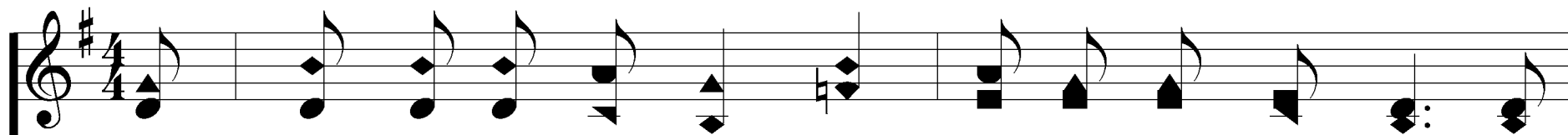

4. Just up in glo-ry-land we'll live e-ter-nal-ly, The

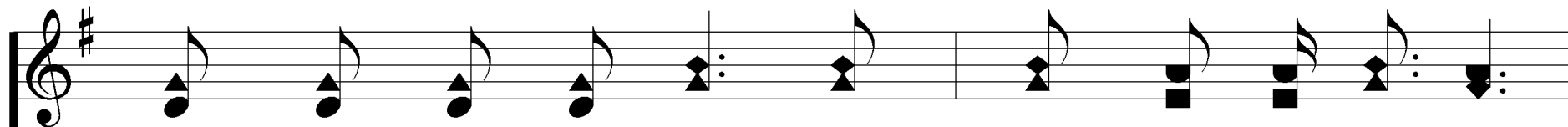
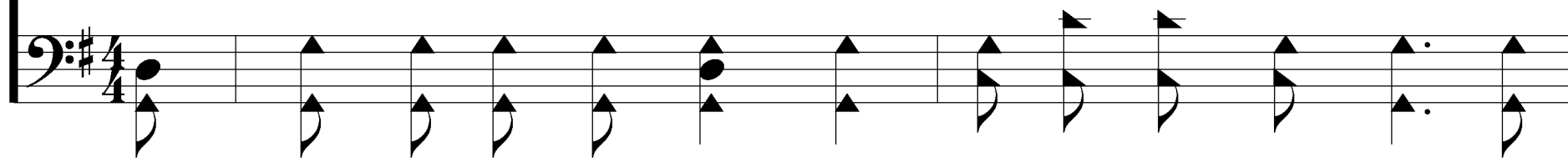

saints on ev-'ry hand are shout-ing vic-to-ry,

# This World Is Not My Home

545

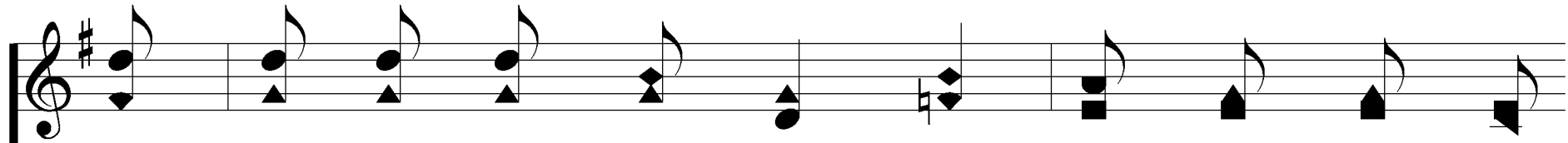

Their song of sweet-est praise drifts back from heav-en's

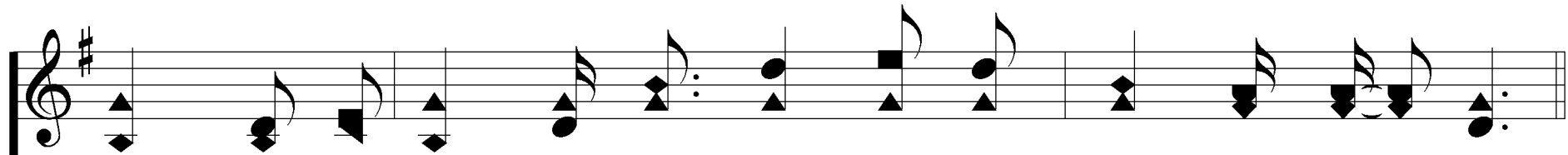
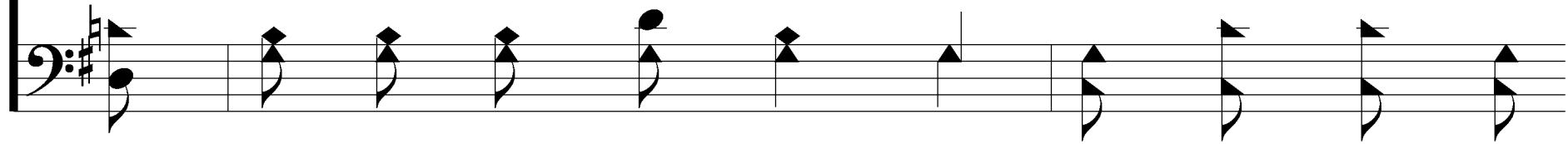

shore And I can't feel at home in this world an - y - more.

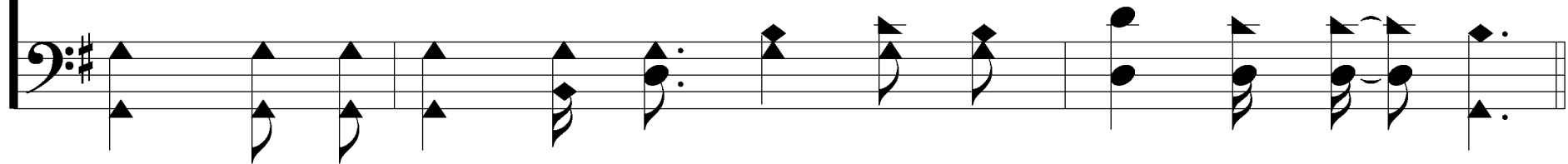

# This World Is Not My Home

## REFRAIN

O Lord, You know I have no friend like  
*O Lord, You know, You know I have no*

You, If heav-en's not my home then  
*friend like You, If heav - en's not my home, then*

# This World Is Not My Home

545

Lord what will I do; the an - gels beck - on  
*Lord what will I do. The an - gels*

me from heav-en's o - pen door, And I  
*beck - on me from heav - en's o - pen door,*

# This World Is Not My Home

545

can't feel at home in this world an-y - more.
