

Though Your Sins Be As Scarlet

583

1. "Tho' your sins be as scar - let, They shall

be as white as snow; "Tho' your sins

Is. 1:18

Words: Fanny J. Crosby

Music: William H. Doane

Though Your Sins Be As Scarlet

583

be as scar - let, They shall be as white as snow;

"Tho' they be red *Tho' they be red,* like crim - son,

Though Your Sins Be As Scarlet

583

They shall be as wool; "Tho' your sins be as

scar - let, Tho' your sins be as scar - let,

Though Your Sins Be As Scarlet

583

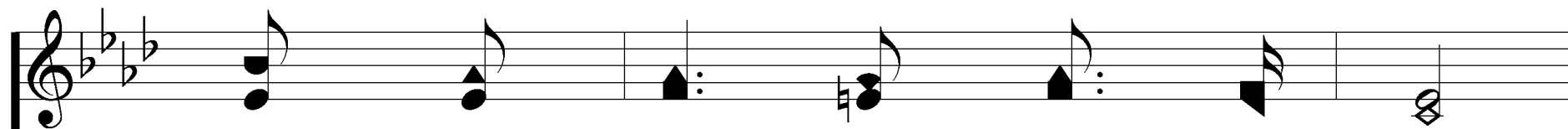

"They shall be as white as snow,

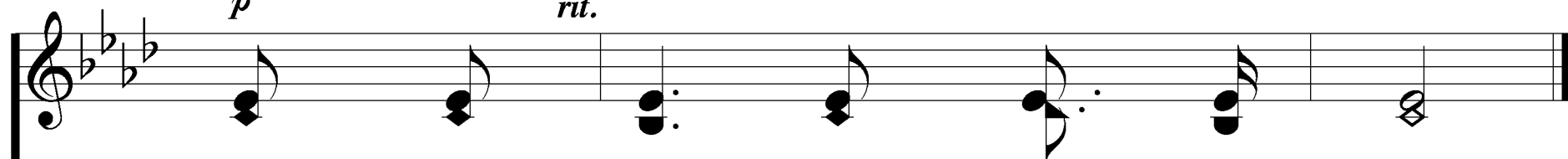
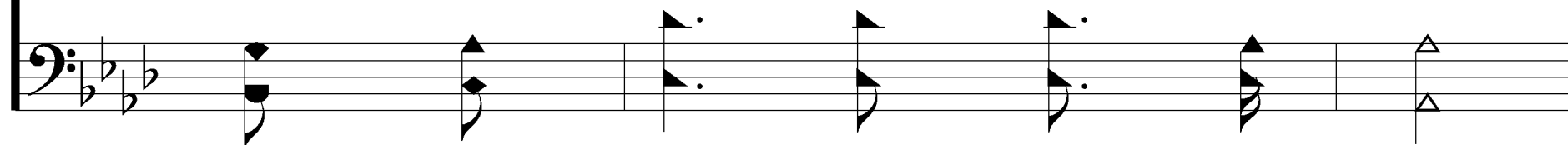

They shall be as white as snow."

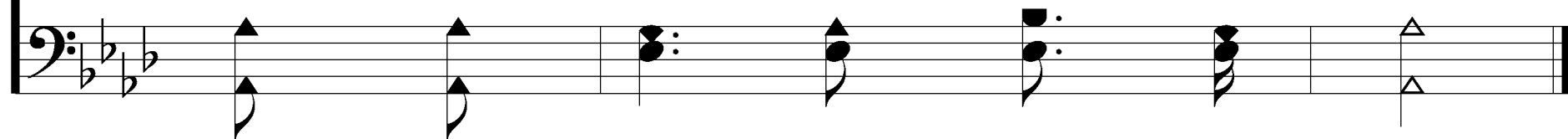

Though Your Sins Be As Scarlet

583

2. Hear the voice that en-treats you:

Oh, re-turn ye un-to God! Hear the voice

Though Your Sins Be As Scarlet

583

that en-treats you: Oh, re-turn ye un-to God!

He is of great *He is of great* com-pas-sion,

Though Your Sins Be As Scarlet

583

And of won-drous love; Hear the voice that en -

treats you, Hear the voice that en-treats you,

Though Your Sins Be As Scarlet

583

Oh, re - turn ye un - to God!

p *rit.*
Oh, re - turn ye un - to God!

Though Your Sins Be As Scarlet

583

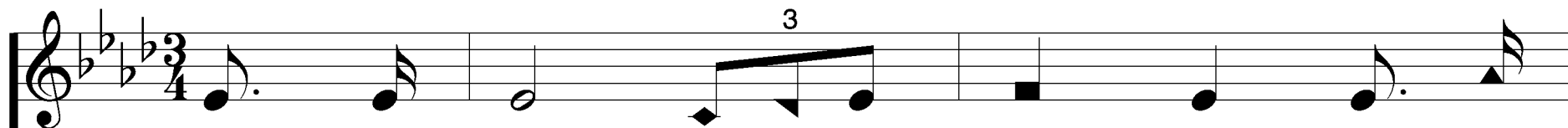

3. He'll for - give your trans - gres - sions, And re -

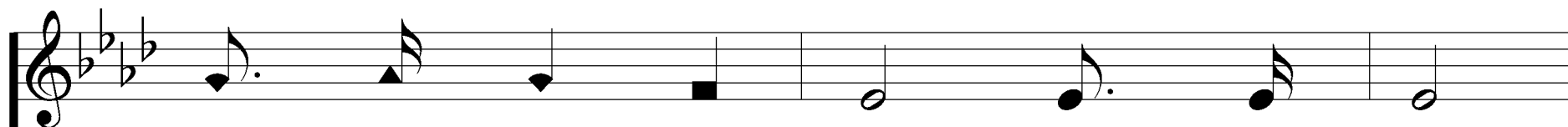
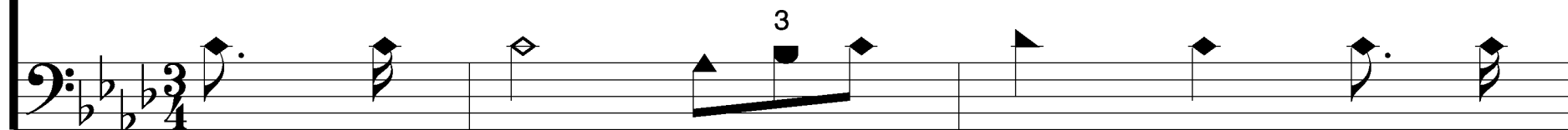

mem - ber them no more; He'll for - give

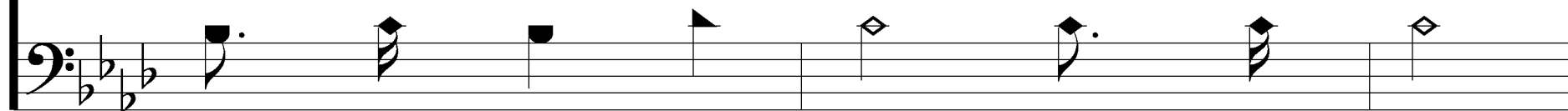

Though Your Sins Be As Scarlet

583

your trans-gres-sions, And re-mem-ber them no more;

"Look un - to Me ye peo - ple,"

"Look un - to Me

Though Your Sins Be As Scarlet

583

Saith the Lord your God; He'll for - give your trans -

gres - sions, He'll for - give your trans - gres - sions,

Though Your Sins Be As Scarlet

583

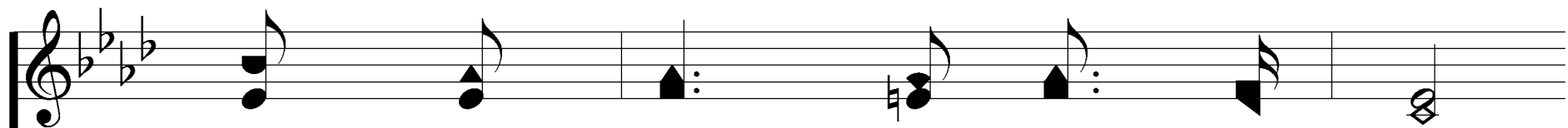

And re - mem - ber them no more,

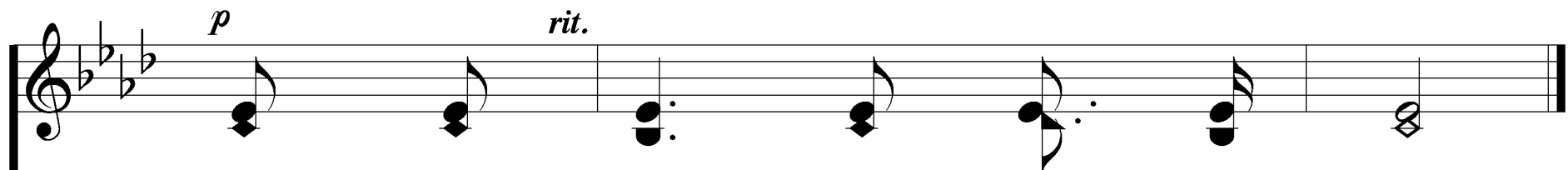
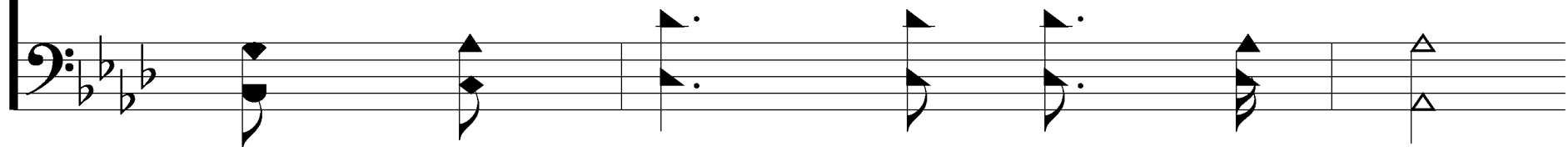

And re - mem - ber them no more.

