

# Unto the Hills

602

1. Un - to the hills a-round do I lift up My

long - ing eyes; O whence for me shall

*Psalm 121*

Words: Ninth Duke of Argyll

Music: C. H. Purday

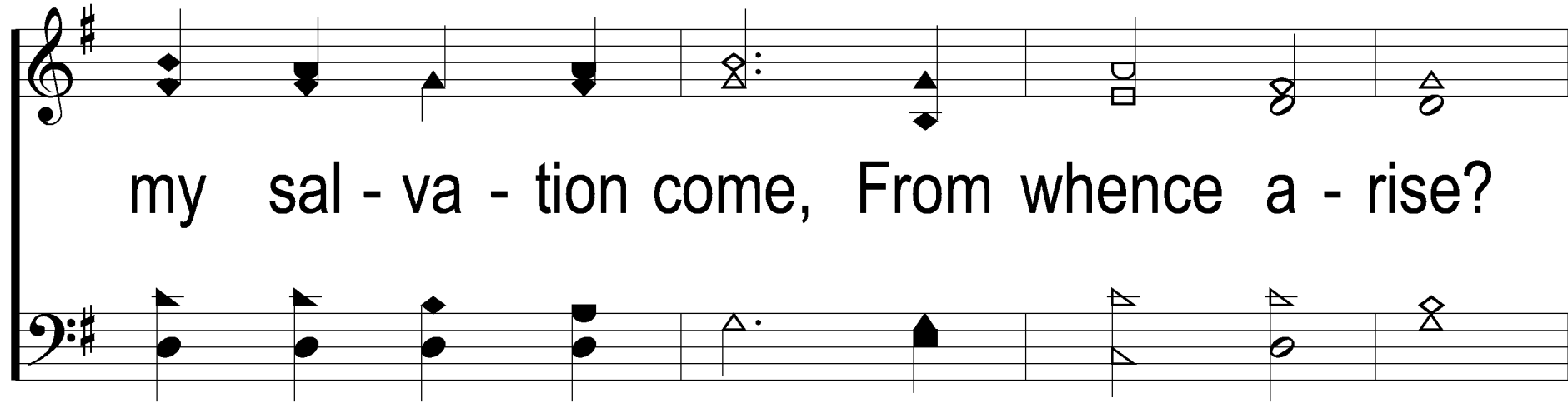

my sal - va - tion come, From whence a - rise?

From God the Lord doth come my cer - tain aid,

# Unto the Hills

602

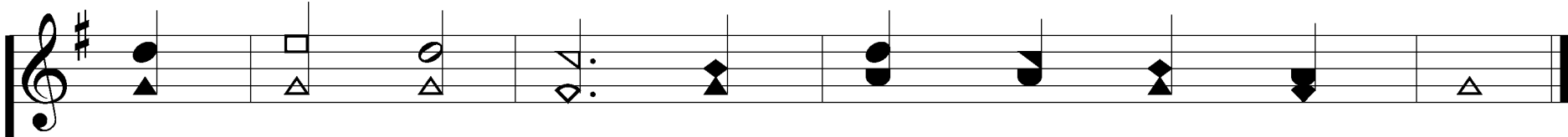

From God the Lord, who heav'n and earth hath made.

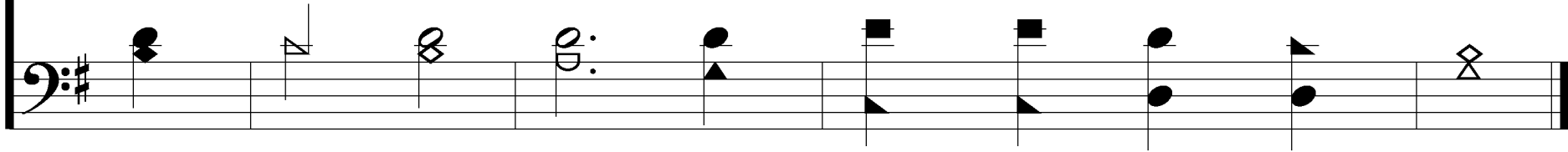

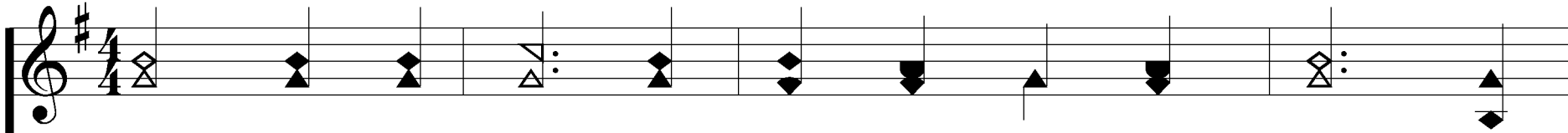

2. He will not suf - fer that thy foot be moved: Safe

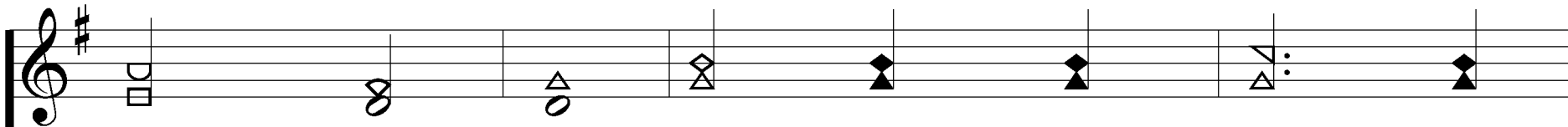
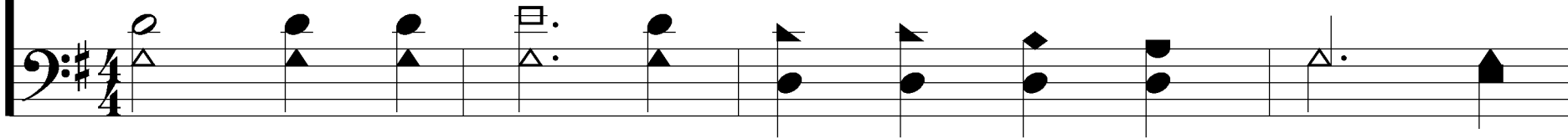

shalt thou be; No care - less slum - ber

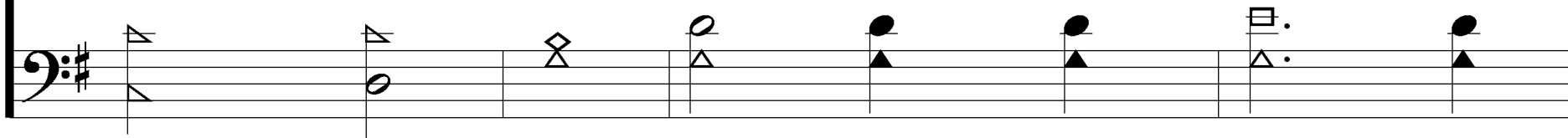

shall His eye - lids close, Who keep - eth thee;

shall His eye - lids close, Who keep - eth thee;

shall His eye - lids close, Who keep - eth thee;

Be - hold He sleep - eth not, He slumb - 'reth ne'er,

Be - hold He sleep - eth not, He slumb - 'reth ne'er,

Be - hold He sleep - eth not, He slumb - 'reth ne'er,

# Unto the Hills

602

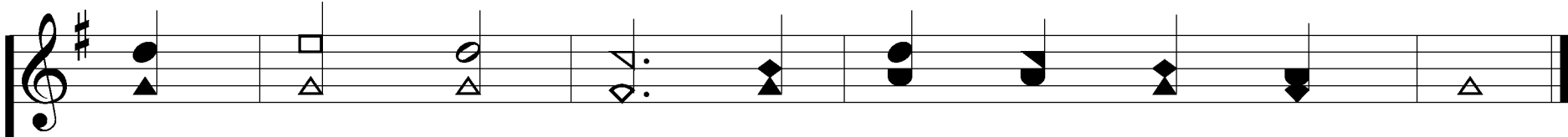

Who keep - eth Is - rael in His ho - ly care.

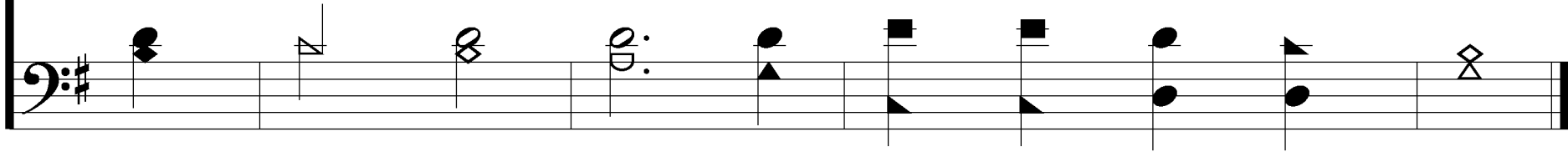

3. Je - ho - vah is Him - self thy keep - er

true: thy change - less shade, Je - ho - vah ev - er -

more on thy right hand Him - self hath made;

And thee no sun by day shall ev - er smite,

# Unto the Hills

602

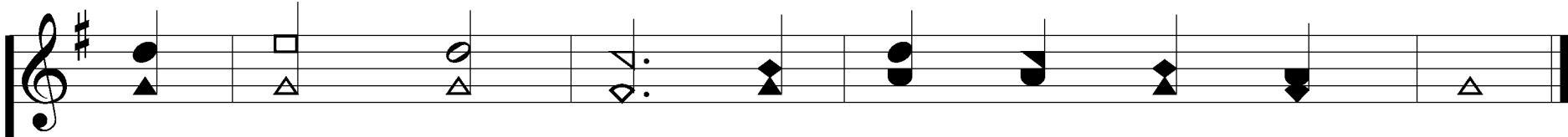

No moon shall harm thee in the si - lent night.

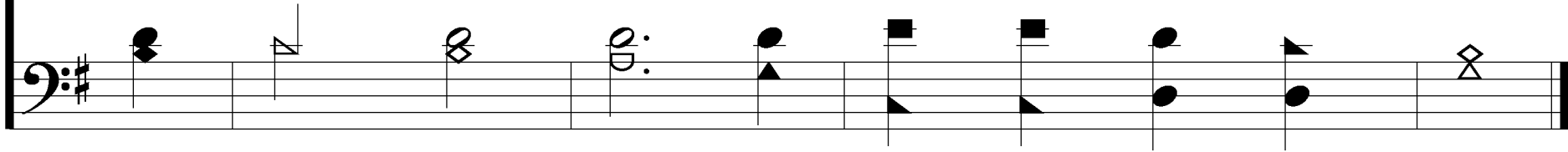

4. From ev - 'ry e - vil shall He keep thy

soul, From ev - 'ry sin; Je - ho - vah shall pre -

serve thy go - ing out, Thy com - ing in;

A - bove thee watch-ing, He whom we a - dore

# Unto the Hills

602

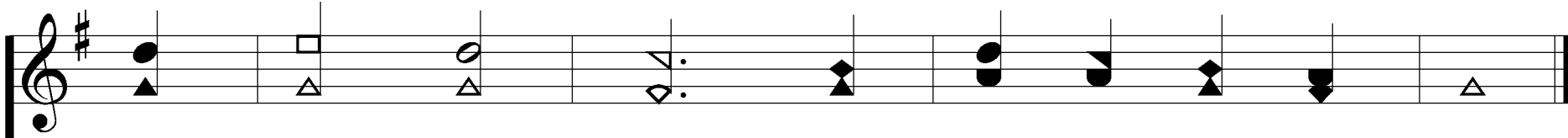

Shall keep thee hence-forth, yea, for ev - er - more.

