

1. We give Thee but Thine own, What-e'er the gift may be:

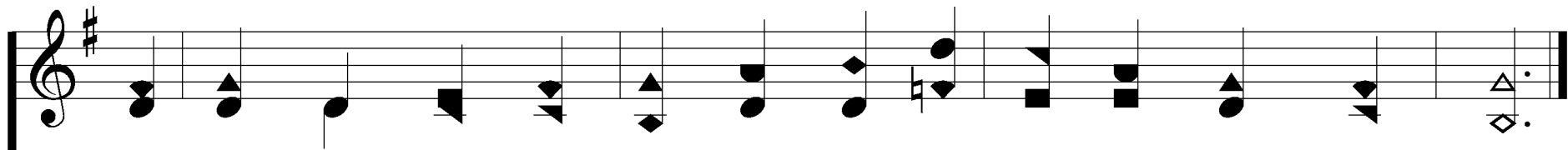

All that we have is Thine a-lone, A trust, O Lord, from Thee.

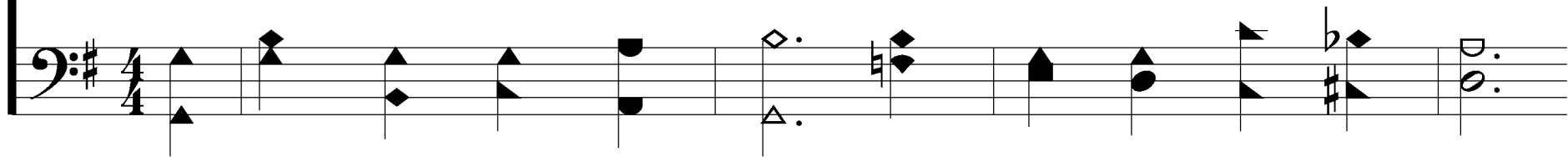
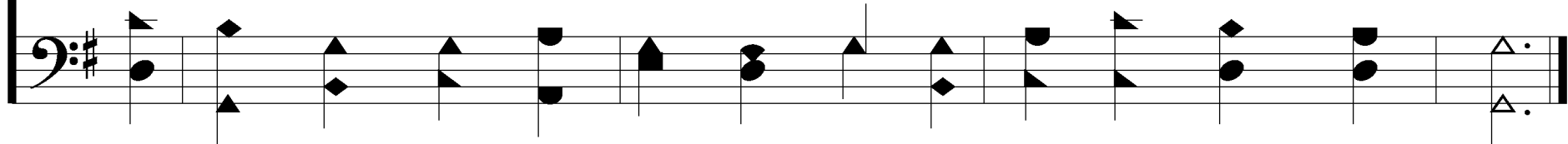

2. May we Thy boun-ties thus As stew-ards true re-ceive,

And glad-ly, as Thoubless-est us, ToThee our first-fruits give.

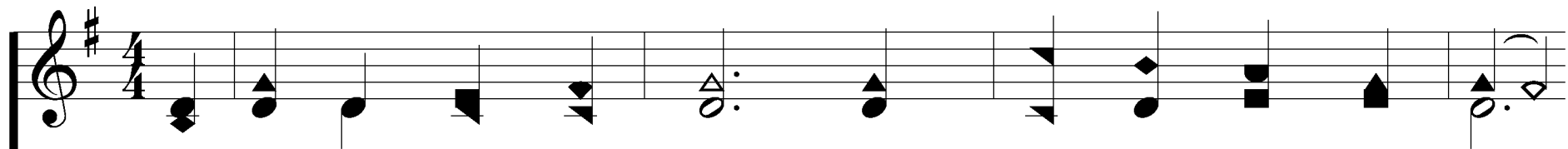

3. And we be-lieve Thy word, Though dim our faith may be,

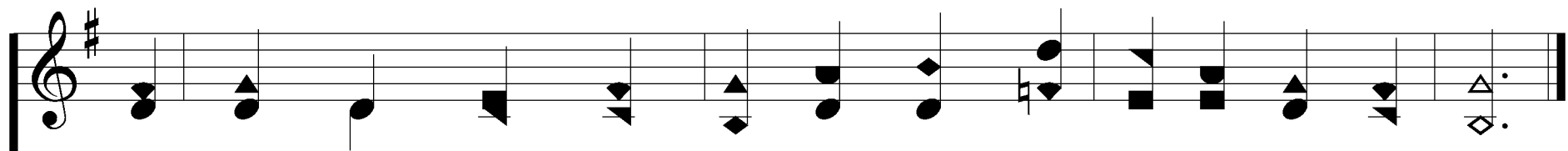
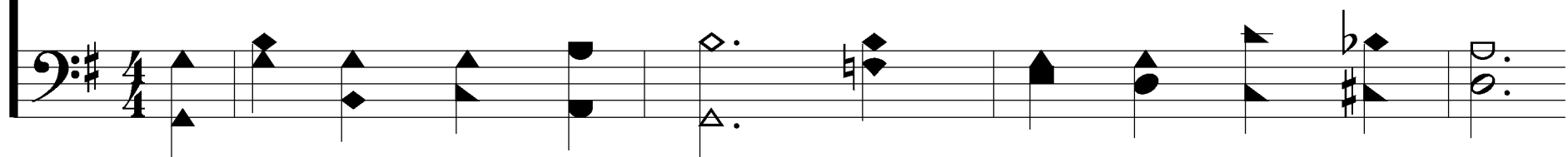

What-e'er for Thine we do, O Lord, We do it un-to Thee.

