

Welcome, Delightful Morn

621

1. Wel-come, de-light-ful morn, Thou day of
sa-cred rest! I hail Thy kind re- turn:

Psalm 27:4

Words: Thomas Hayward

Music: Fredrich Schneider

Welcome, Delightful Morn

621

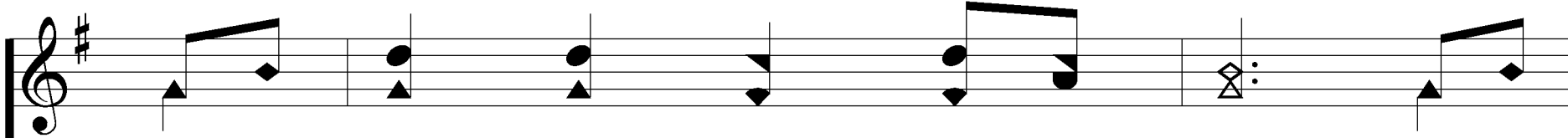

Lord, make these mo - ments blest; From

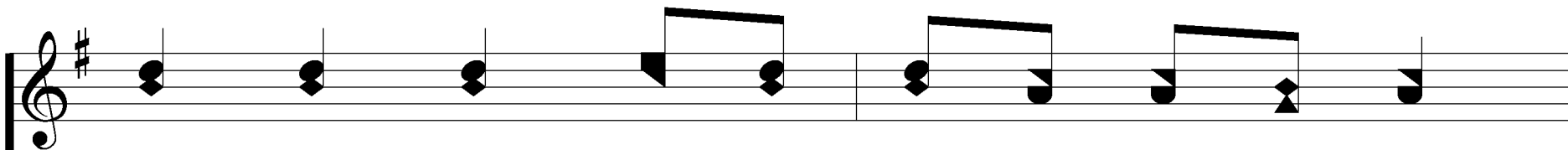
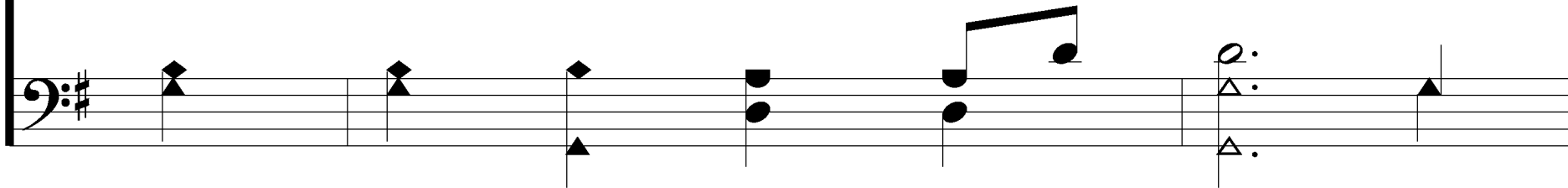

the low train of mor - tal toys,

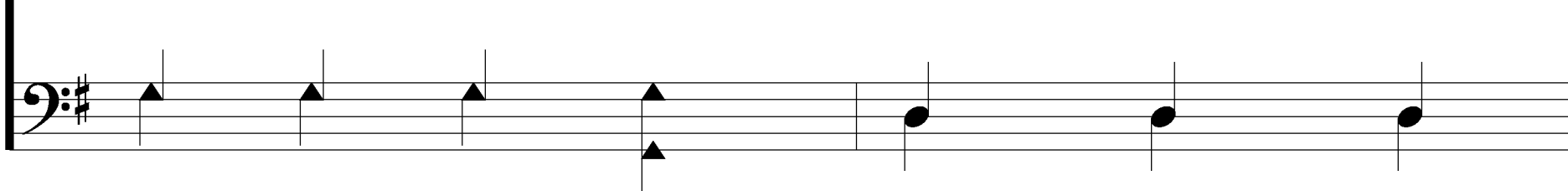

Welcome, Delightful Morn

621

I soar to reach im - mor - tal joys, I

soar to reach im - mor-tal joys.

I Soar to reach

Welcome, Delightful Morn

621

2. To spend one sa - cred day Where God and

saints a - bide Af - fords di - vin - er joy

Welcome, Delightful Morn

621

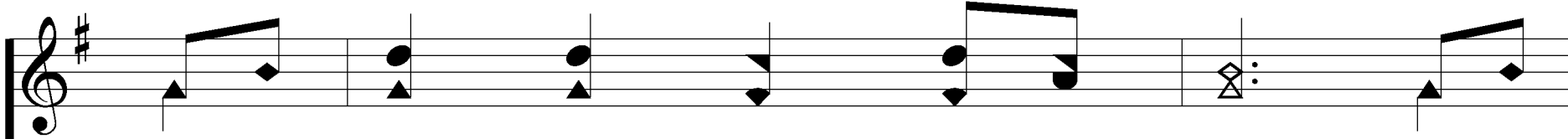

Than thou - sand days be - side; I

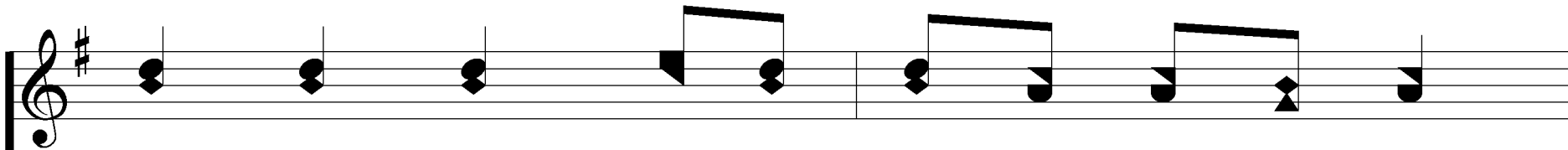
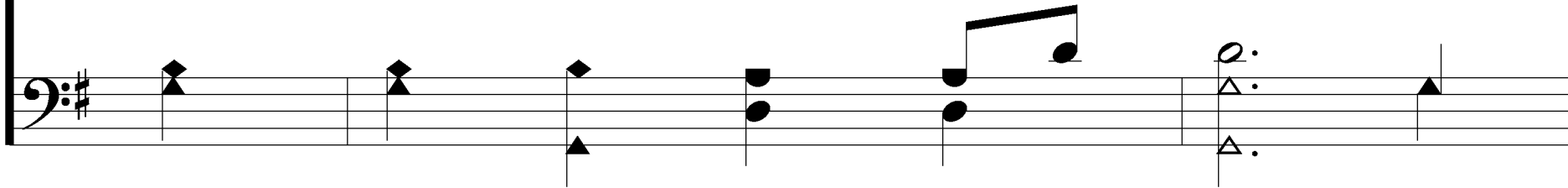

love it more where God re - sorts,

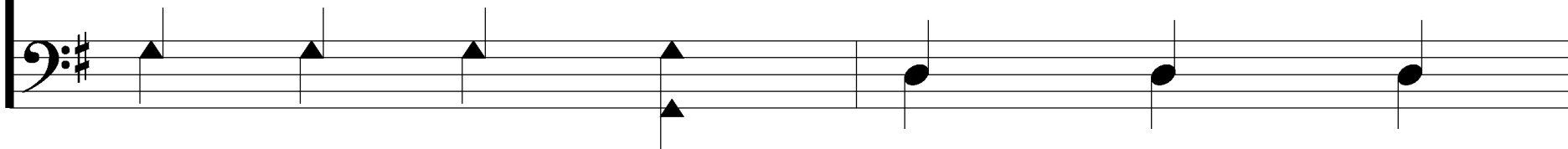

Welcome, Delightful Morn

621

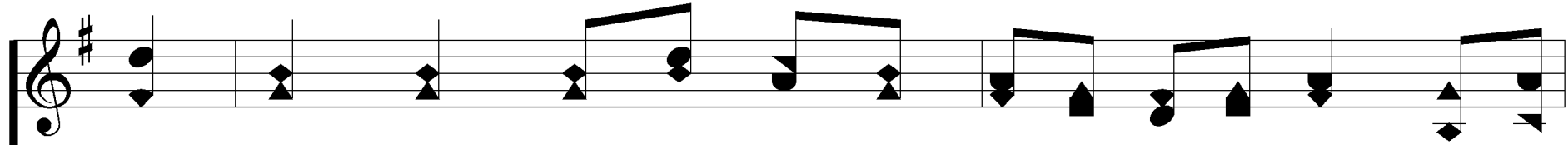

To keep the door than shine in courts, To

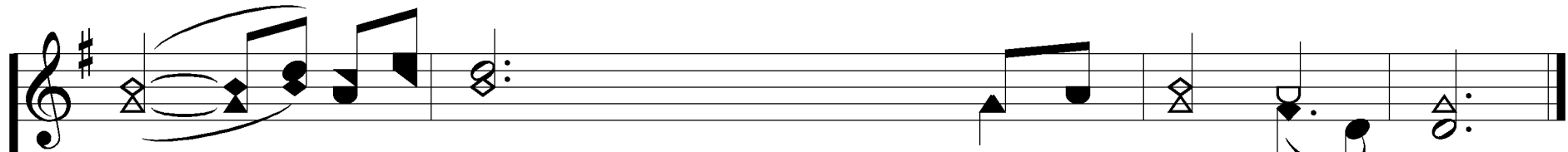
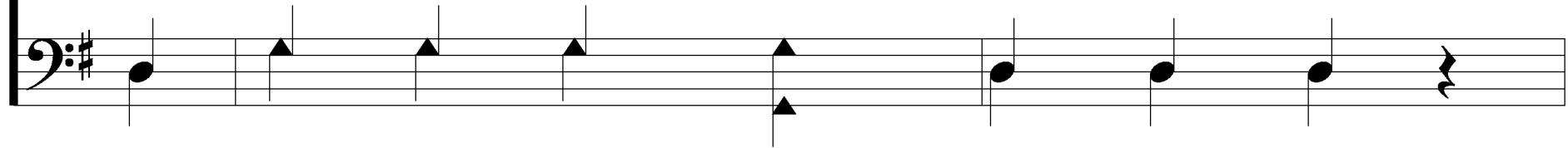

keep the door than shine in courts.

To keep the door

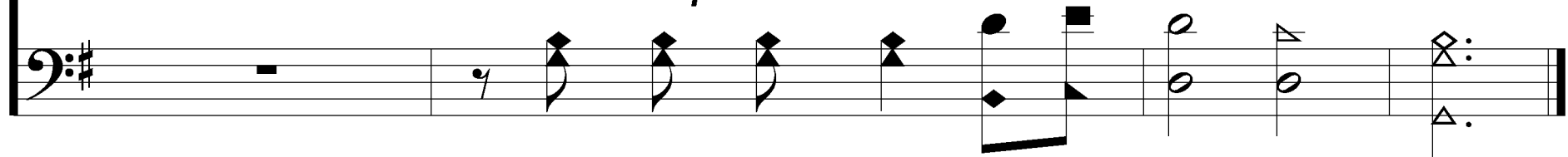

Welcome, Delightful Morn

621

3. Now may the King de - scend And fill His

throne with grace; the scep - ter, Lord, ex - tend,

Welcome, Delightful Morn

621

While saints ad - dress Thy face; Let

sin - ners feel Thy quick - 'ning Word

Welcome, Delightful Morn

621

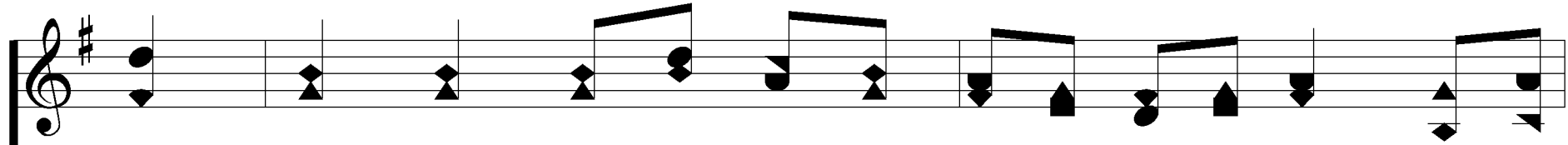

And learn to know and fear the Lord, And

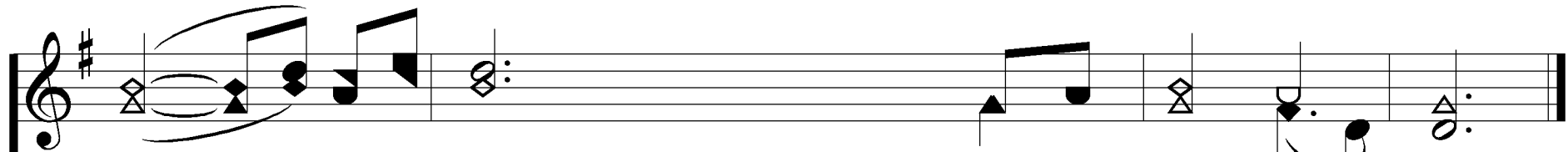
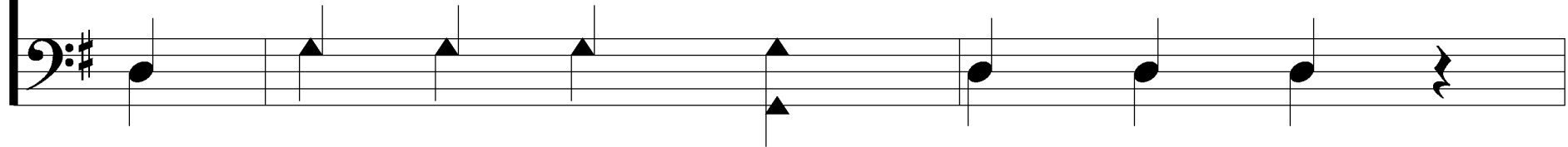

learn to know and fear the Lord.

And learn to know

