

1 – When Morning Comes

Tri - als dark on ev - 'ry hand,

And we can - not un - der - stand

Words & Music: Charles A. Tindley

1 – When Morning Comes

All the ways that God would lead us

1 – When Morning Comes

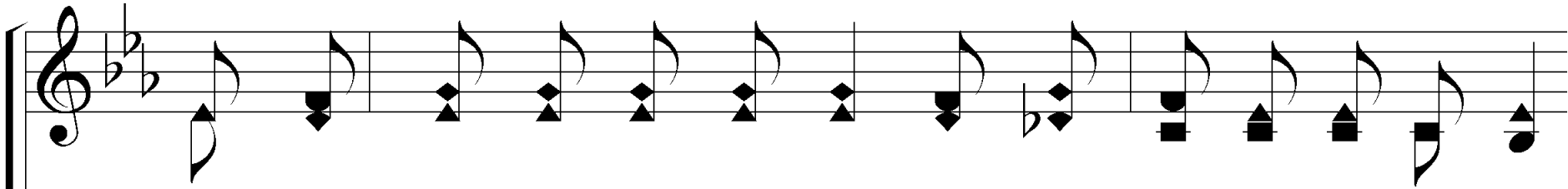

But He'll guide us with His eye, And we'll fol-low till we die;

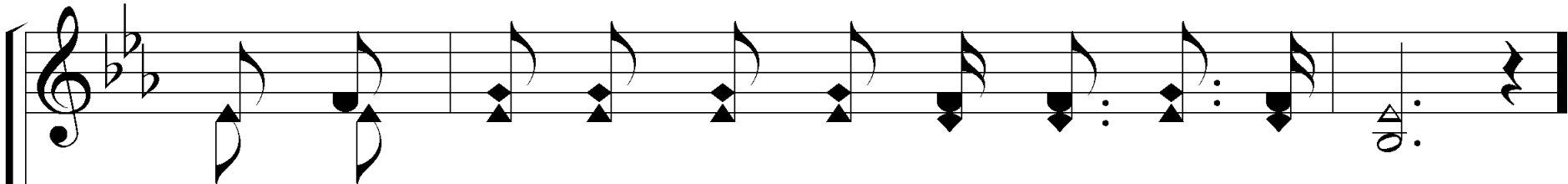
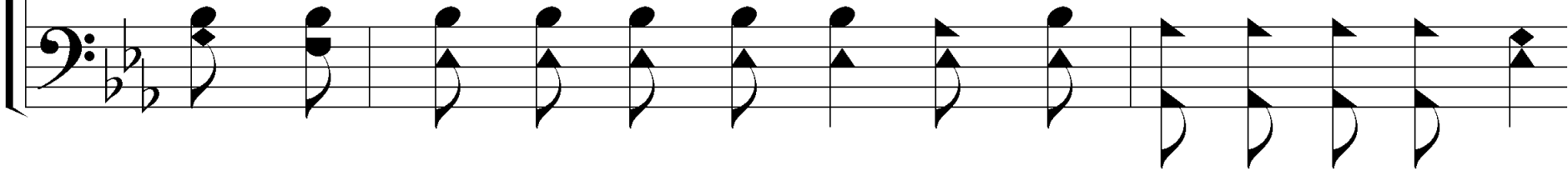

We will un - der - stand it bet - ter by and by.

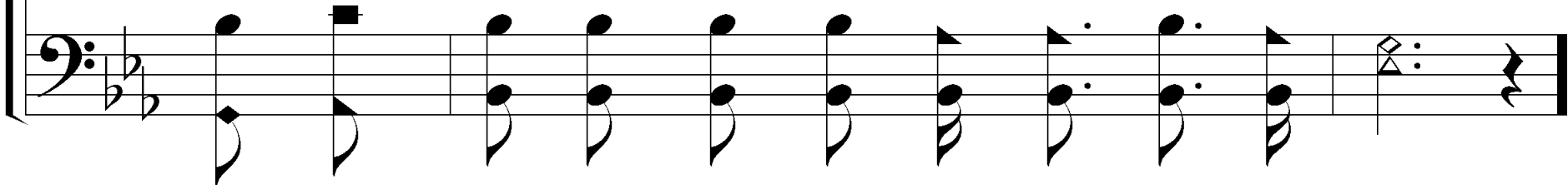

c – When Morning Comes

By and by, when the morn - ing comes,

All the saints of God are gath - er - ing home,

c – When Morning Comes

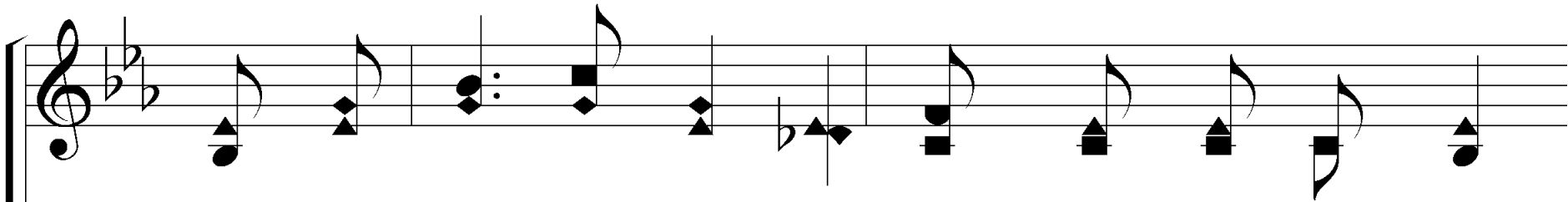

We will tell the sto - ry how we've o - ver - come;

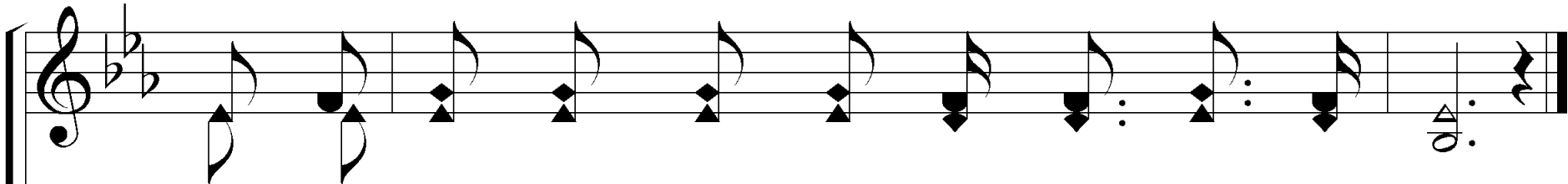
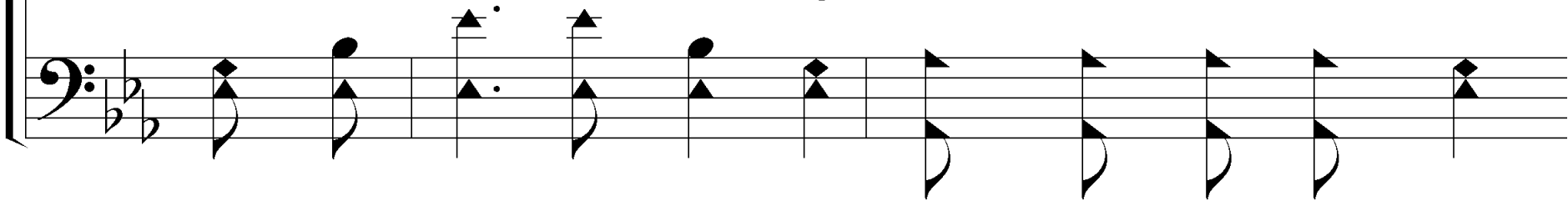

We will un - der - stand it bet - ter by and by.

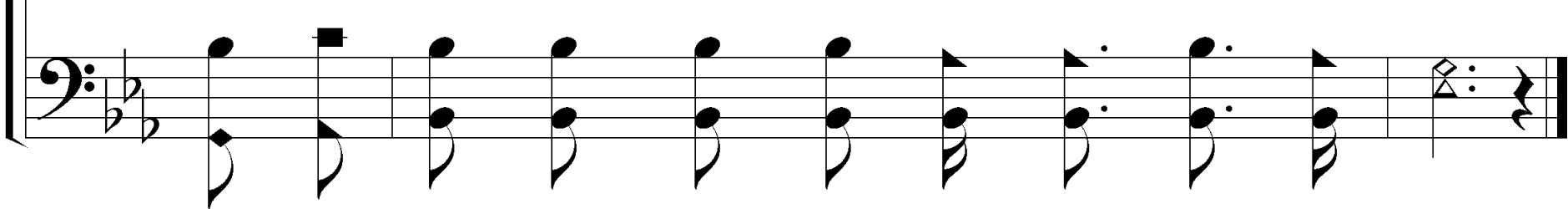

2 – When Morning Comes

Oft our cher - ished plans have failed,

Dis - ap - point - ments have pre - vailed,

Words: Baylus B. McKinney
Music: Charles A. Tindley

2 – When Morning Comes

And we've wan - dered in the dark - ness,

heav - y - heart - ed and a - lone;

2 – When Morning Comes

But we're trust-ing in the Lord, And, ac-cord-ing to His Word,

We will un - der - stand it bet - ter by and by.

c – When Morning Comes

By and by, when the morn - ing comes,

All the saints of God are gath - er - ing home,

c – When Morning Comes

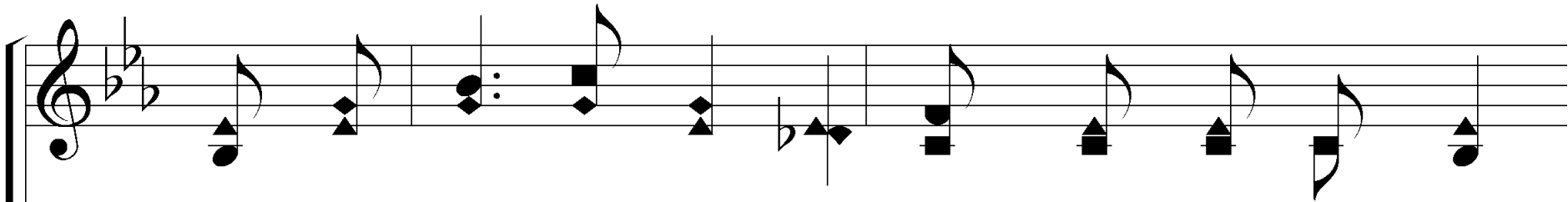

We will tell the sto - ry how we've o - ver - come;

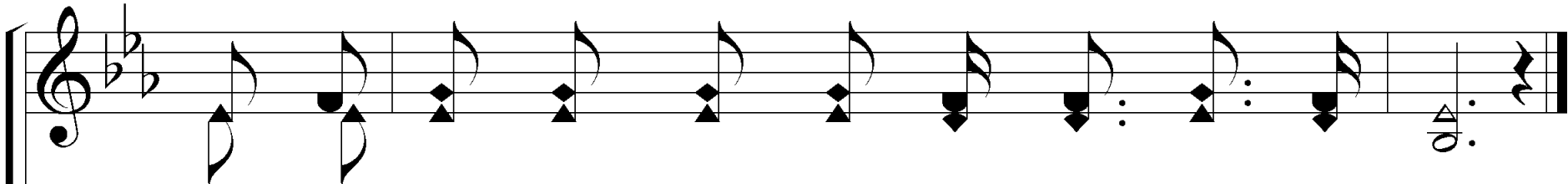
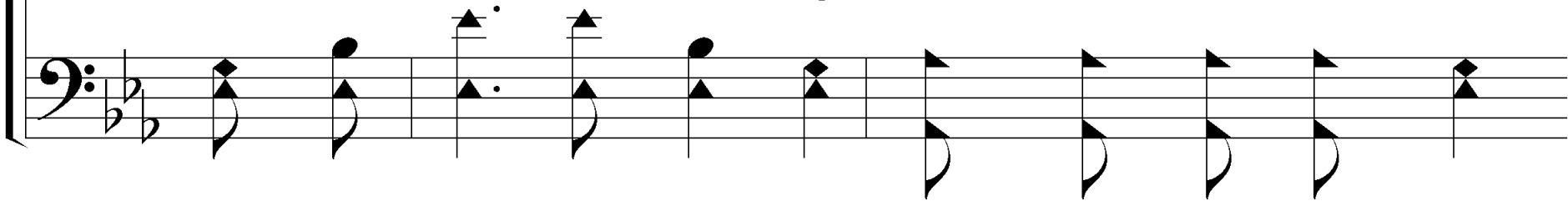

We will un - der - stand it bet - ter by and by.

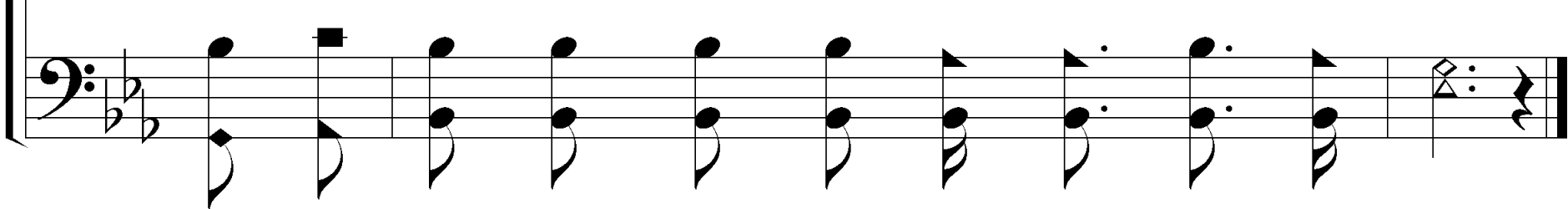

3 – When Morning Comes

Temp - ta - tions, hid - den snares

Of - ten take us un - a - wares,

Words & Music: Charles A. Tindley

3 – When Morning Comes

And our hearts are made to bleed

for some thought - less word or deed,

3 – When Morning Comes

And we won-der why the test When we try to do our best,

We will un-der-stand it bet-ter by and by.

c – When Morning Comes

By and by, when the morn - ing comes,

All the saints of God are gath - er - ing home,

c – When Morning Comes

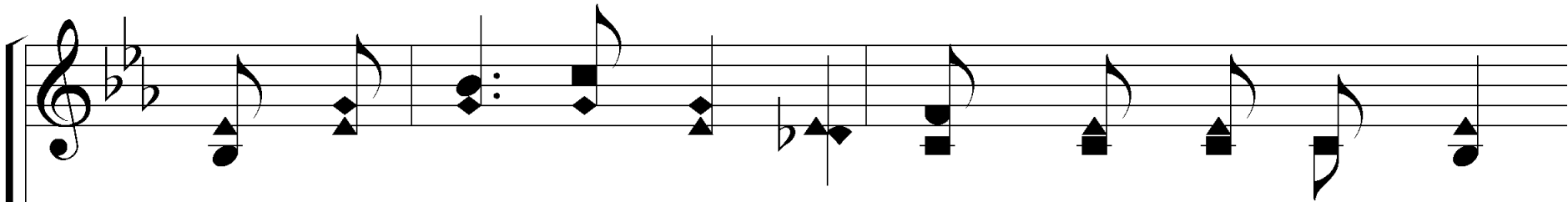

We will tell the sto - ry how we've o - ver - come;

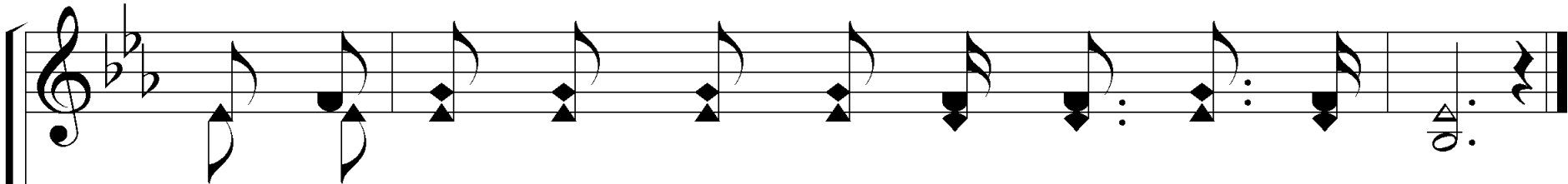
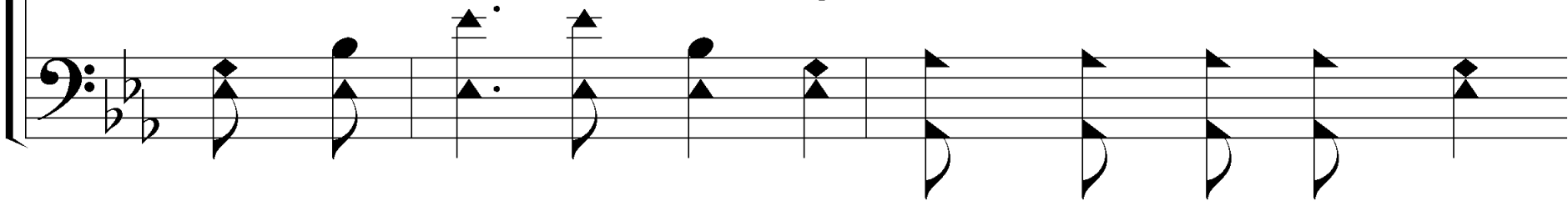

We will un - der - stand it bet - ter by and by.

