

# When This Passing World Is Done

487

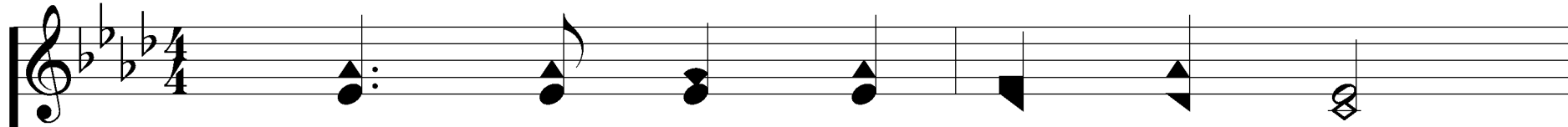

1. When this pass - ing world is done,

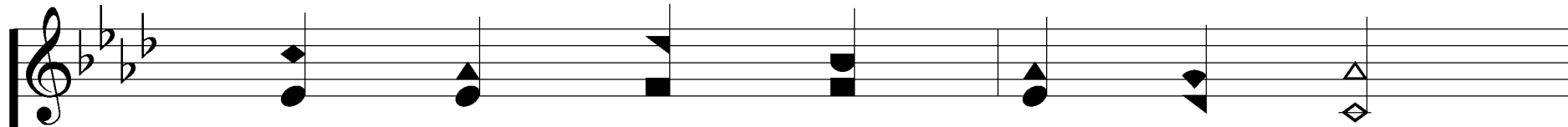
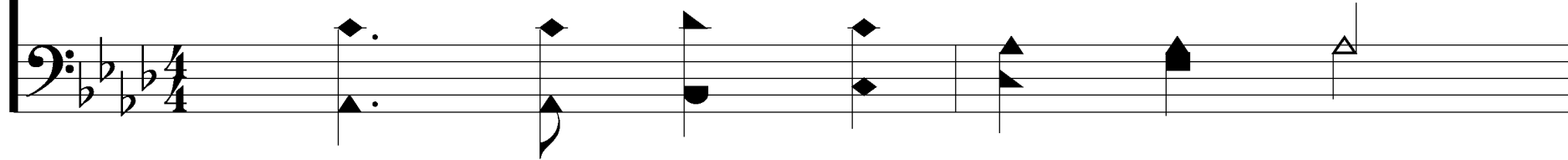

When has sunk yon glar - ing sun,

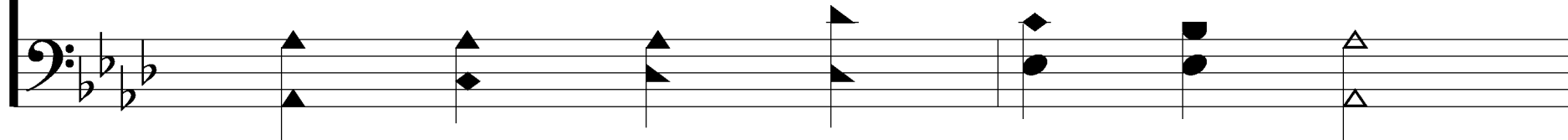

*James 5:7-8*

Words: Robert M. McCheyne

Music: Benjamin Carr

# When This Passing World Is Done

487

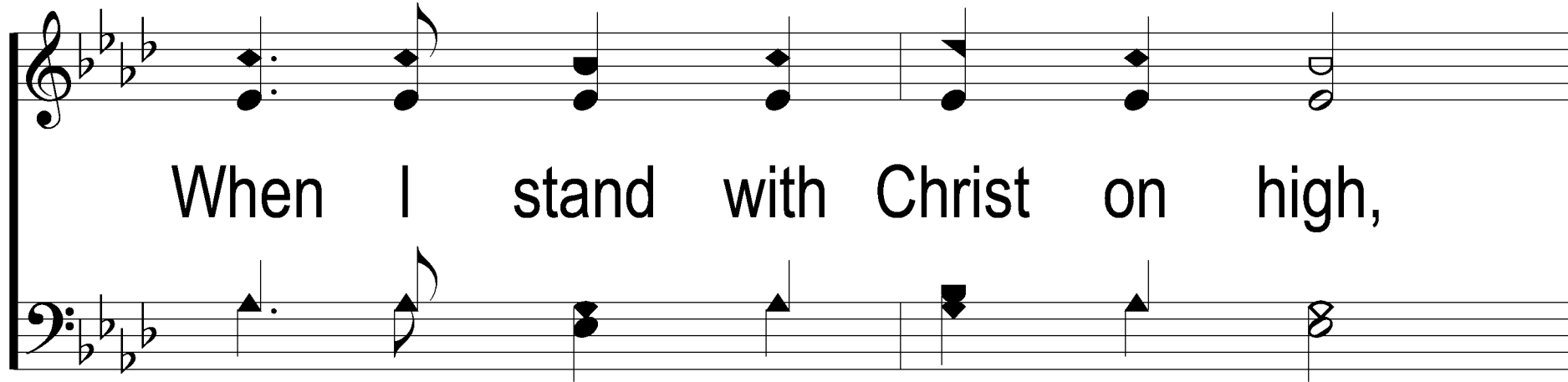

When I stand with Christ on high,

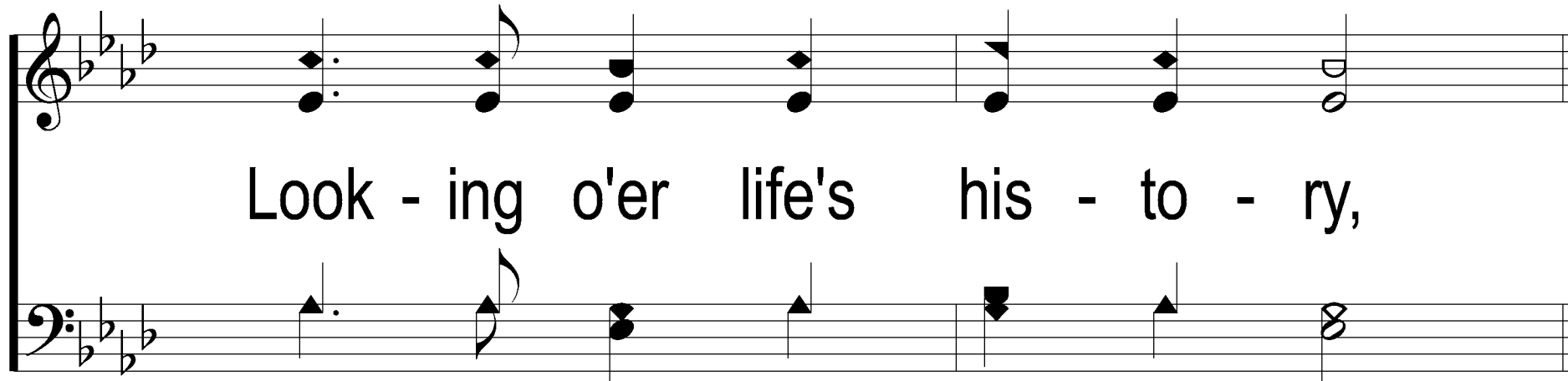

Look - ing o'er life's his - to - ry,

# When This Passing World Is Done

487

## REFRAIN

Then, Lord, shall I ful - ly know,

Not till then, how much I owe.

# When This Passing World Is Done

487

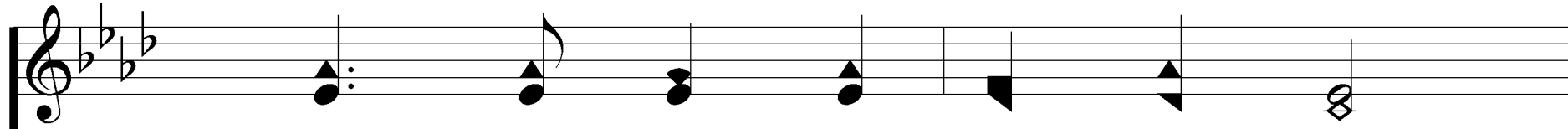

2. When I stand be - fore the throne,

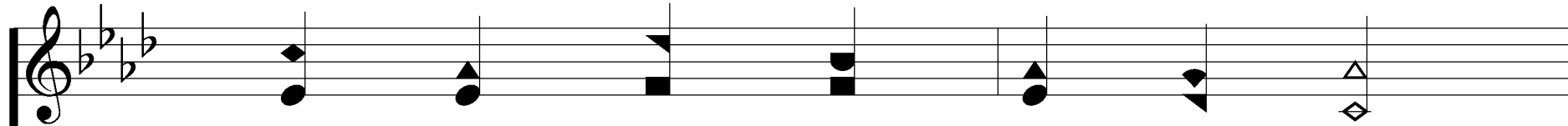
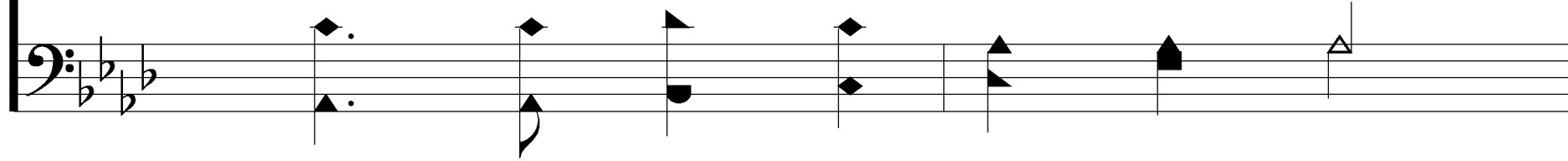

Dressed in beau - ty not my own,

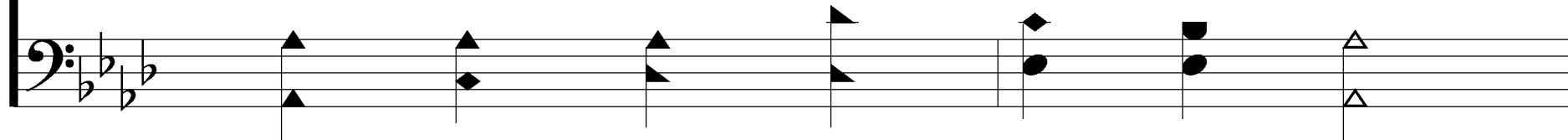

# When This Passing World Is Done

487

When I see Thee as Thou art,

Love Thee with un - sin - ning heart,

# When This Passing World Is Done

487

## REFRAIN

Then, Lord, shall I ful - ly know,

Not till then, how much I owe.

# When This Passing World Is Done

487

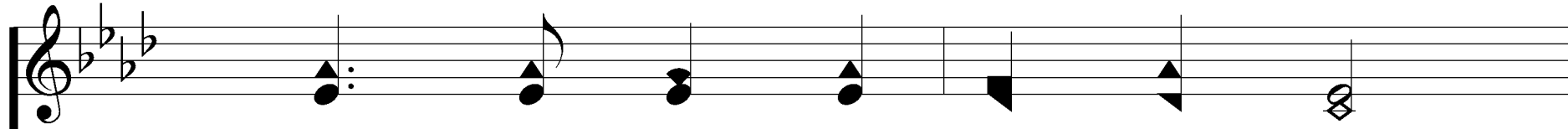

3. When the praise of heav'n I hear,

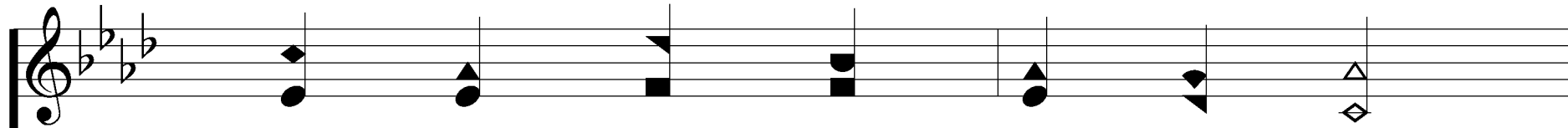
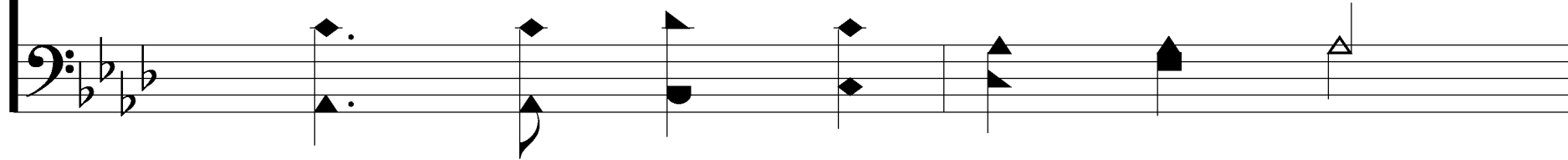

Loud as thun - ders to the ear,

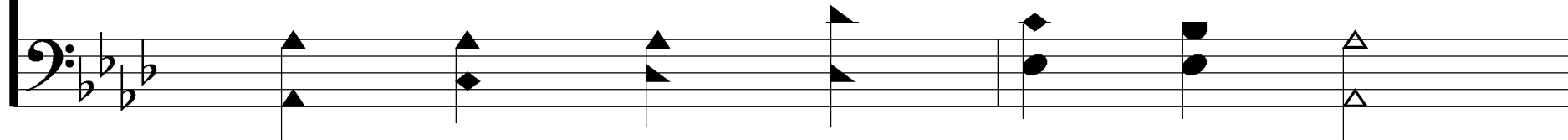

# When This Passing World Is Done

487

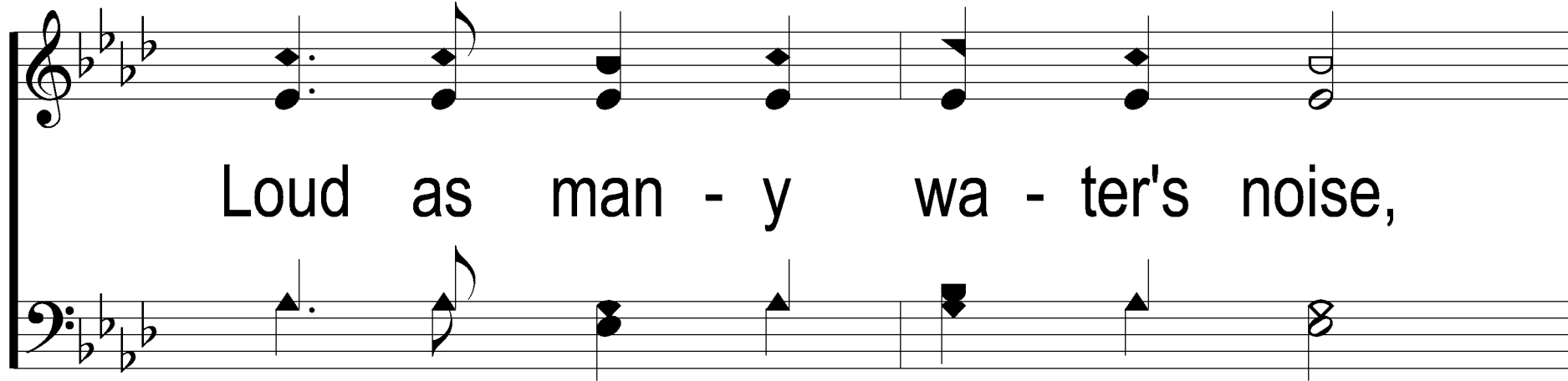

Loud as man - y wa - ter's noise,

Sweet as harp's me - lo - dious voice,

# When This Passing World Is Done

487

## REFRAIN

Then, Lord, shall I ful - ly know,

Not till then, how much I owe.

# When This Passing World Is Done

487

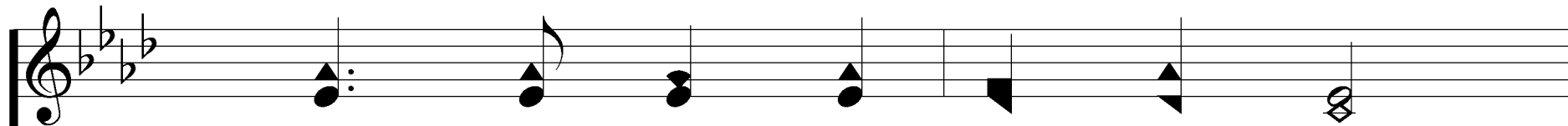

4. E'en on earth, as thru a glass,

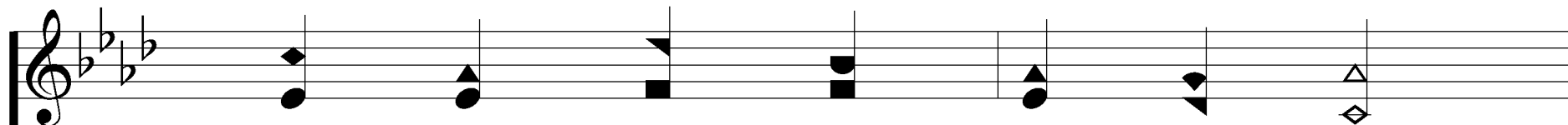
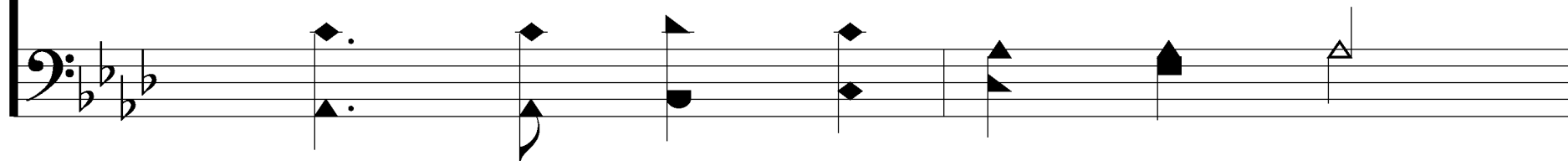

Dark - ly let Thy glo - ry pass;

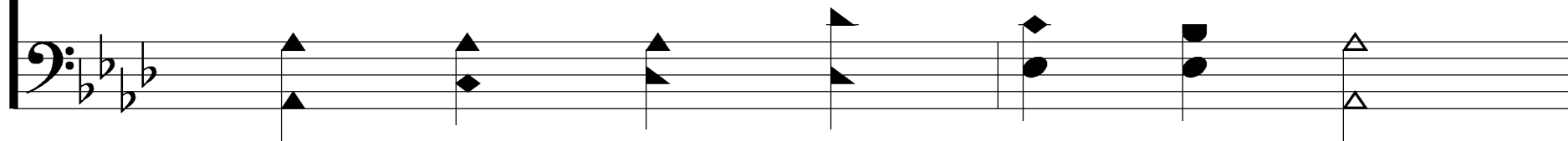

# When This Passing World Is Done

487

Make for - give - ness feel so sweet;

Make Thy Spir - it's help so meet;

# When This Passing World Is Done

487

## REFRAIN

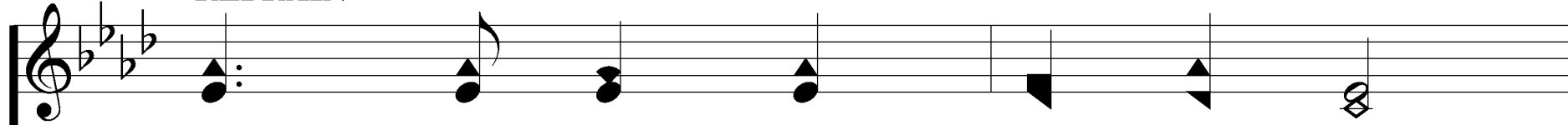

E'en on earth, Lord, make me know

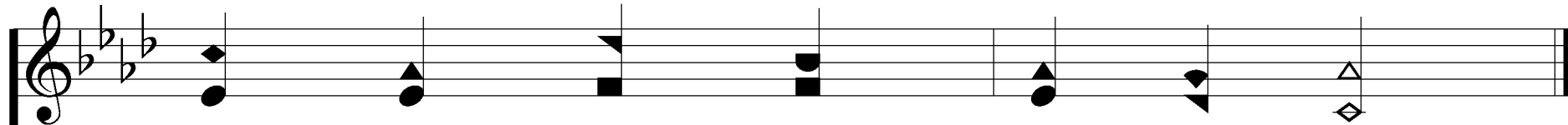
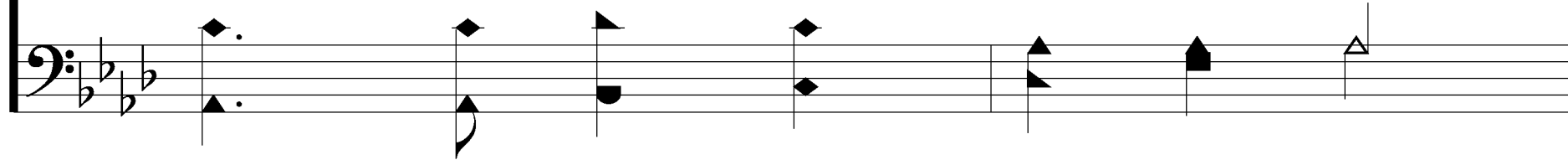

Some - thing of how much I owe.

