

Where He Leads Me I Will Follow

710

1. I can hear my Sav - ior call - ing,

I can hear my Sav - ior call - ing,

Mt. 8:19; 16:24

Word: E. W. Blandy

Music: John. S. Norris

Where He Leads Me I Will Follow

710

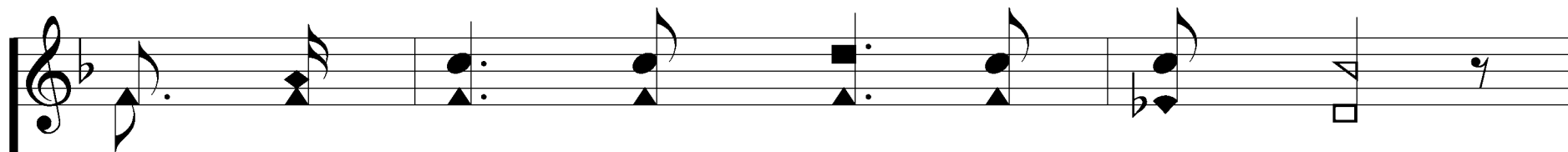

I can hear my Sav - ior call - ing,

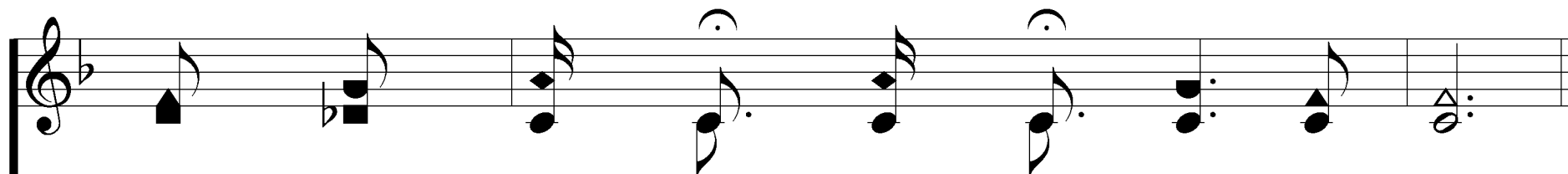
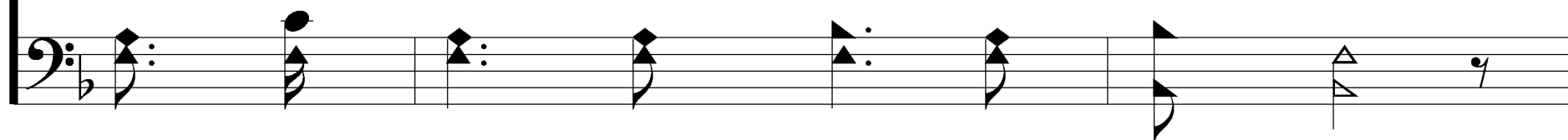

"Take thy cross and fol - low, fol - low Me."

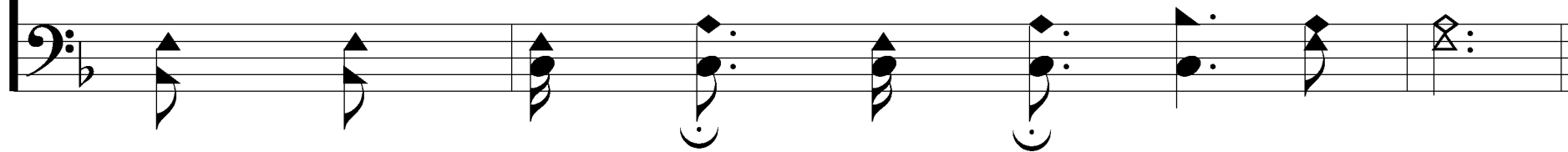

Where He Leads Me I Will Follow

710

REFRAIN

Where He leads me I will fol - low,

Where He leads me I will fol - low,

Where He Leads Me I Will Follow

710

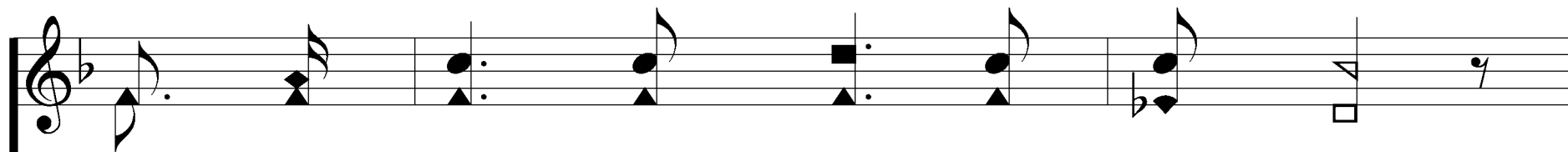

Where He leads me I will fol - low,

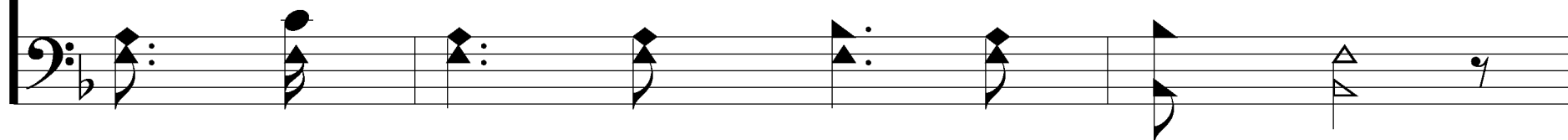

I'll go with Him, with Him all the way.

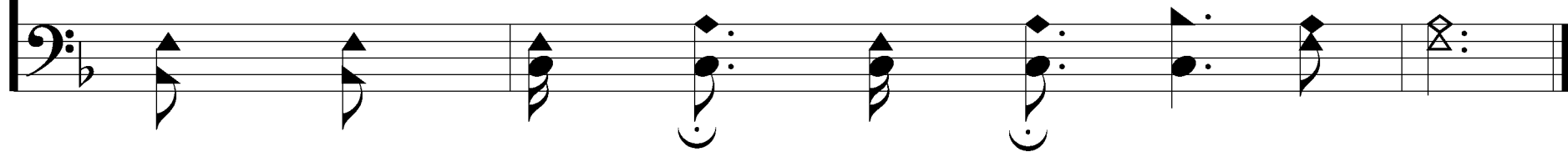

2. I'll go with Him thro' the gar-den,

I'll go with Him thro' the gar - den,

Where He Leads Me I Will Follow

710

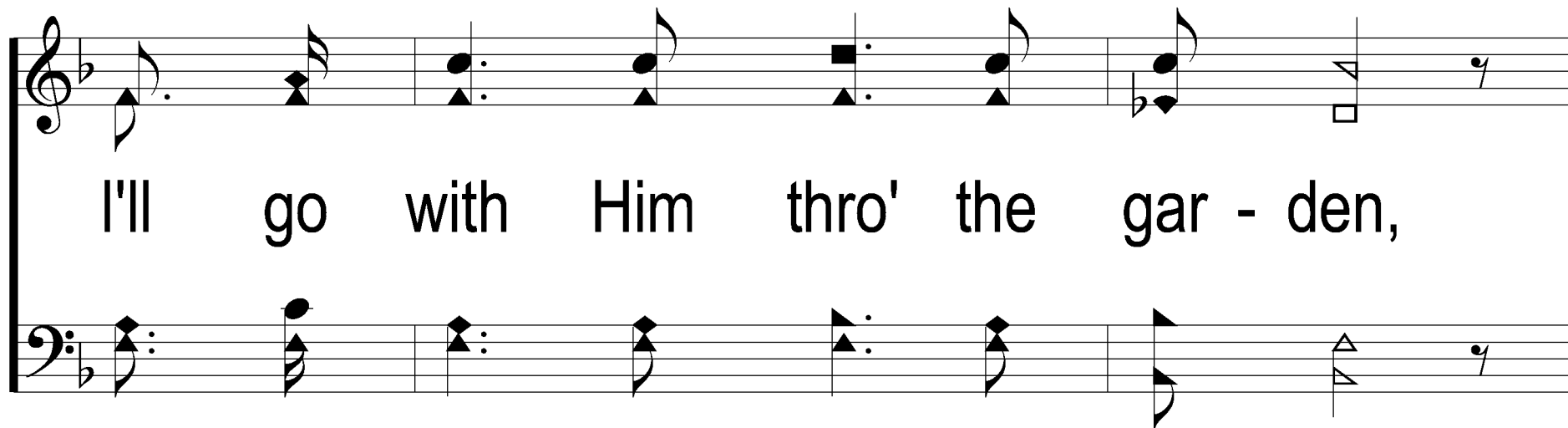

I'll go with Him thro' the gar - den,

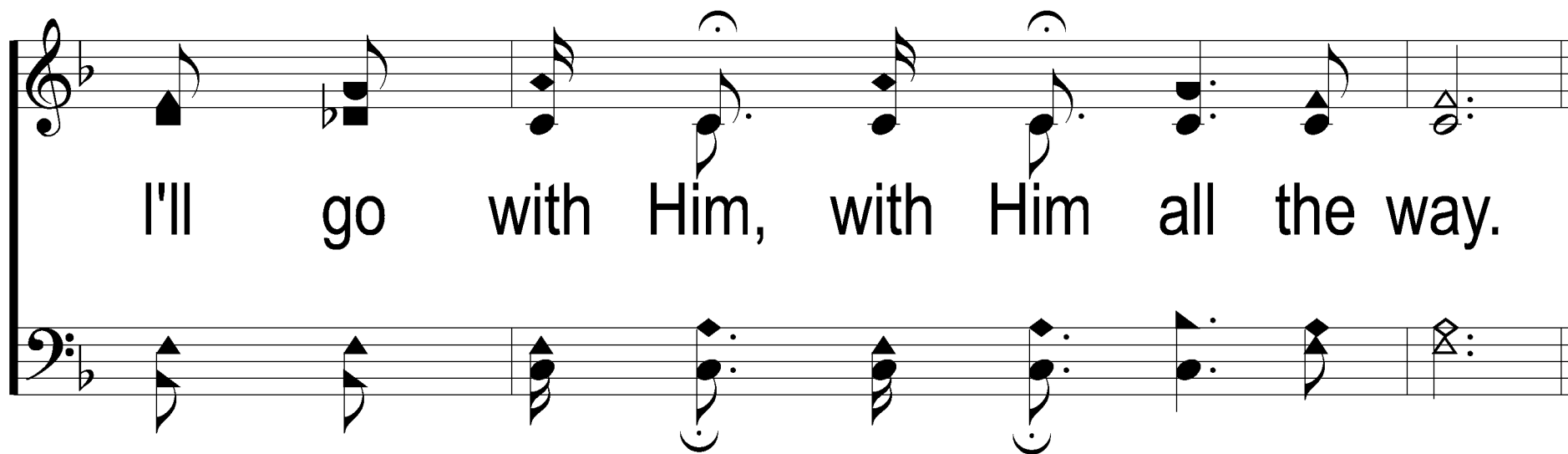

I'll go with Him, with Him all the way.

Where He Leads Me I Will Follow

710

REFRAIN

Where He leads me I will fol - low,

Where He leads me I will fol - low,

Where He Leads Me I Will Follow

710

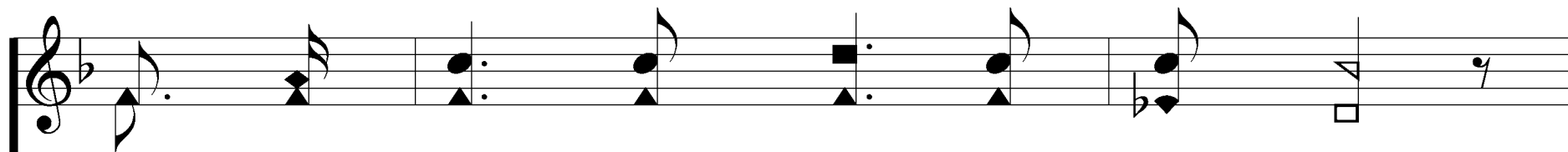

Where He leads me I will fol - low,

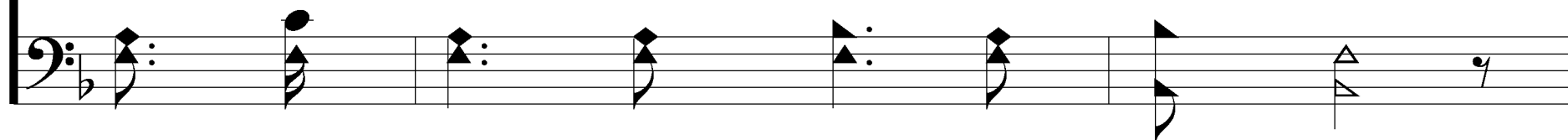

I'll go with Him, with Him all the way.

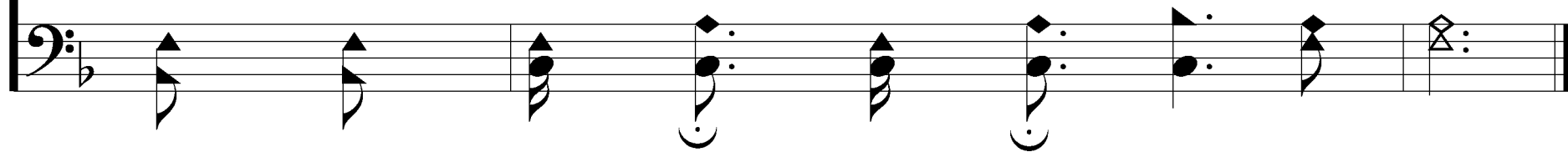

3. I'll go with Him thro' the judg - ment,

I'll go with Him thro' the judg - ment,

Where He Leads Me I Will Follow

710

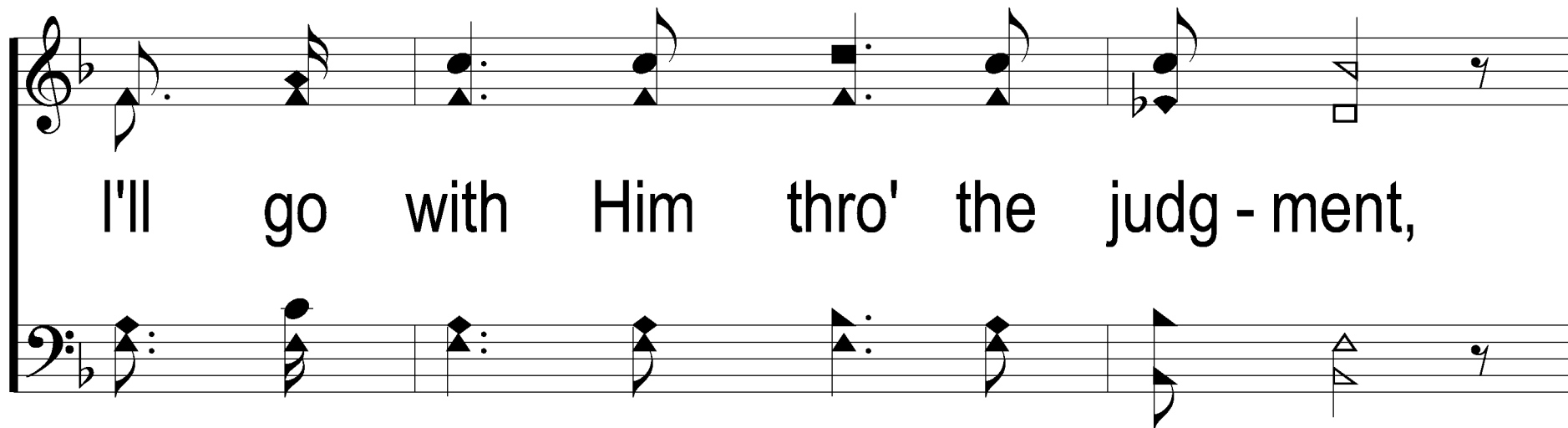

I'll go with Him thro' the judg - ment,

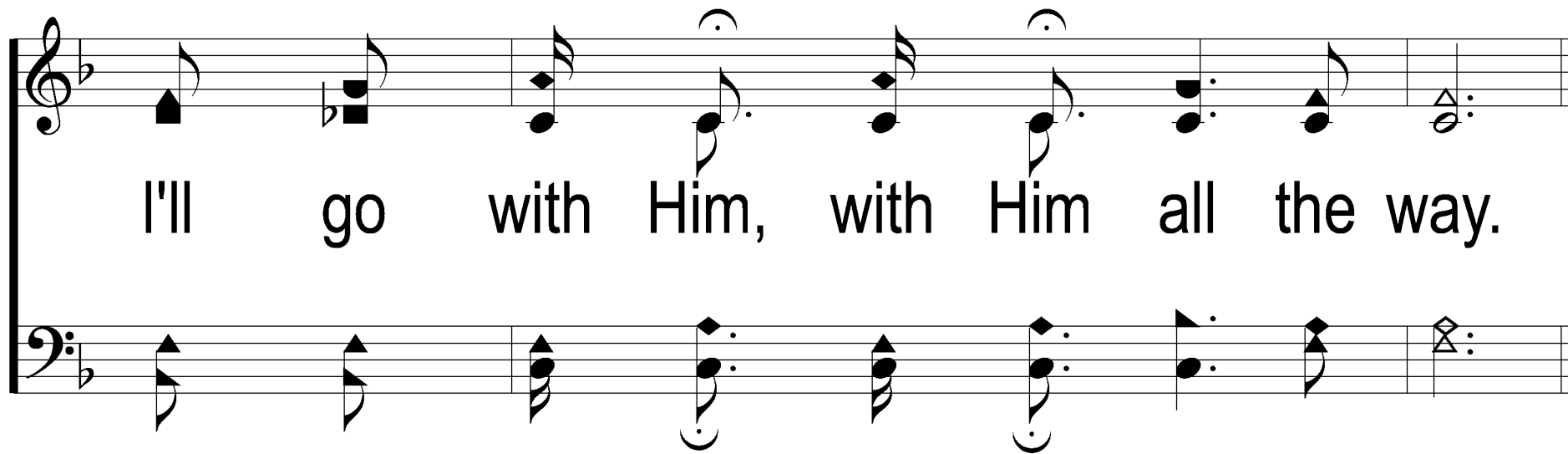

I'll go with Him, with Him all the way.

Where He Leads Me I Will Follow

710

REFRAIN

Where He leads me I will fol - low,

Where He leads me I will fol - low,

Where He Leads Me I Will Follow

710

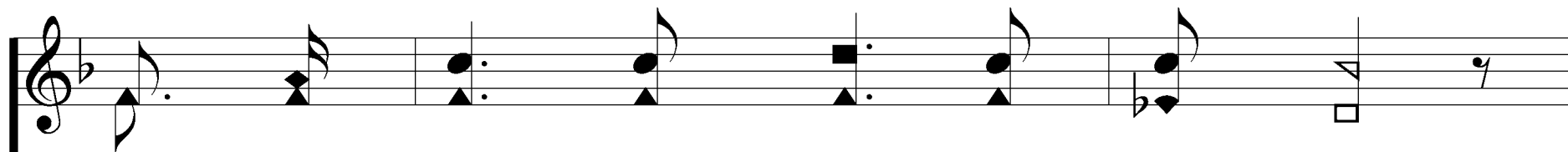

Where He leads me I will fol - low,

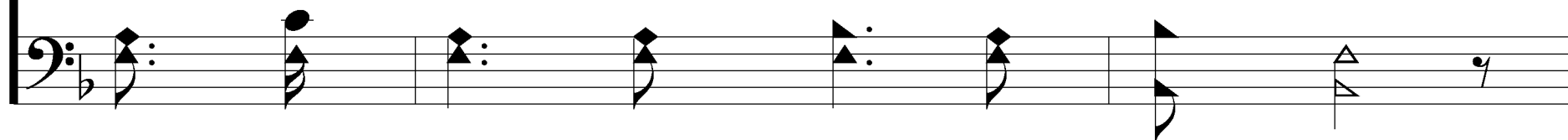

I'll go with Him, with Him all the way.

