

# While We Pray And While We Plead

709

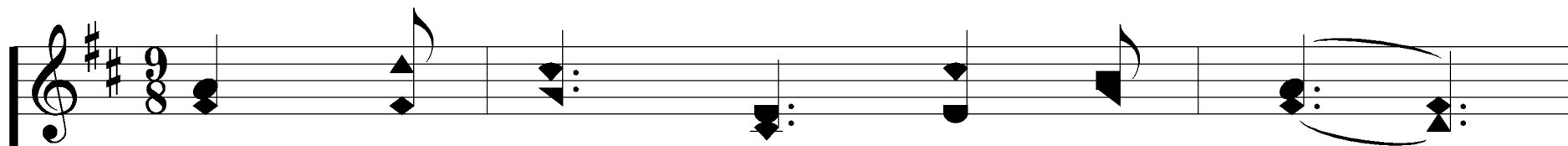

1. While we pray, and while we plead,

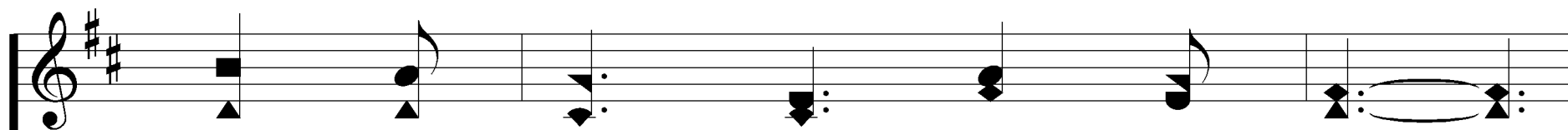
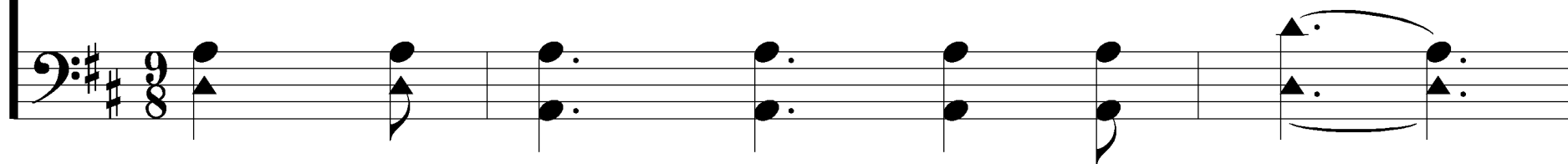

While you see your soul's deep need,

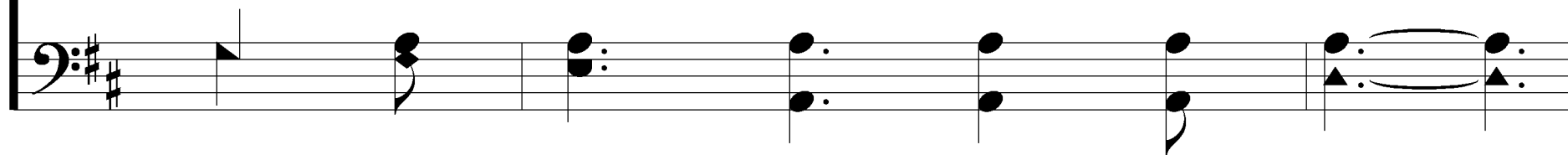

# While We Pray And While We Plead

709

While your Fa - ther calls you home,

Will you not, my broth - er, come?

# While We Pray And While We Plead

709

## Chorus

Why not now? Why not now?  
*Why not now? Why not now?*

Why not come to Je - sus now?

Why not now? Why not now?  
*Why not now? Why not now?*

Why not come to Je - sus now?

# While We Pray And While We Plead

709

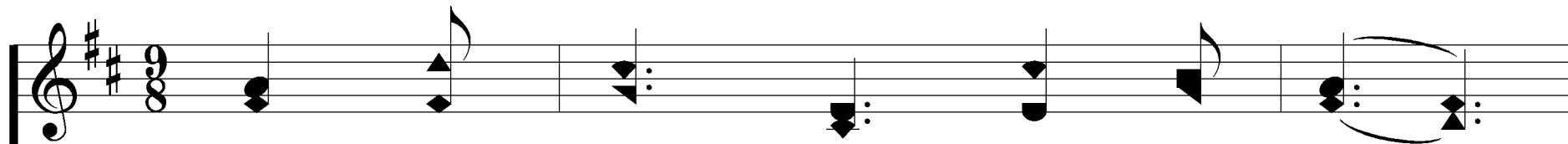

2. You have wan - dered far a - way:

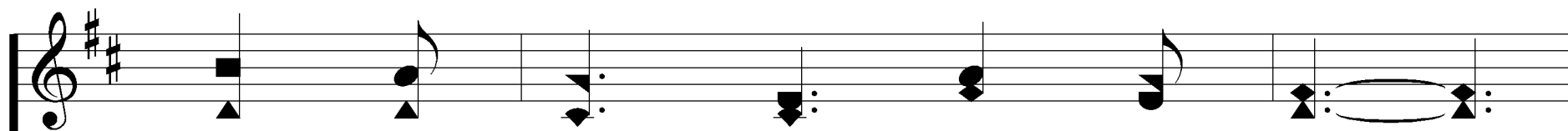
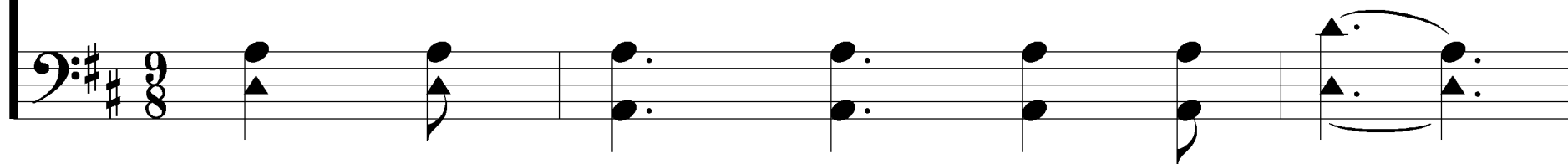

Do not risk an - oth - er day;

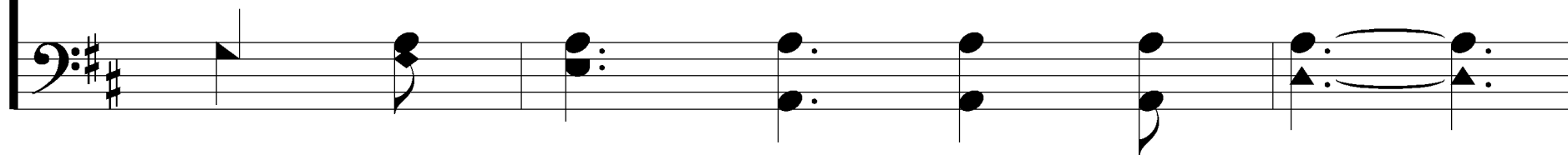

# While We Pray And While We Plead

709

Do not turn from God your face,

But to - day ac - cept His grace.

# While We Pray And While We Plead

709

## Chorus

Why not now? Why not now?  
*Why not now? Why not now?*

Why not come to Je - sus now?

# While We Pray And While We Plead

709

Why not now? Why not now?  
*Why not now? Why not now?*

Why not come to Je - sus now?

# While We Pray And While We Plead

709

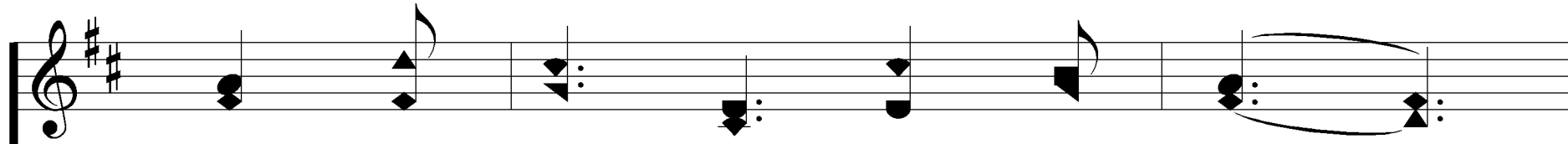

Come to Christ, on Him be - lieve,

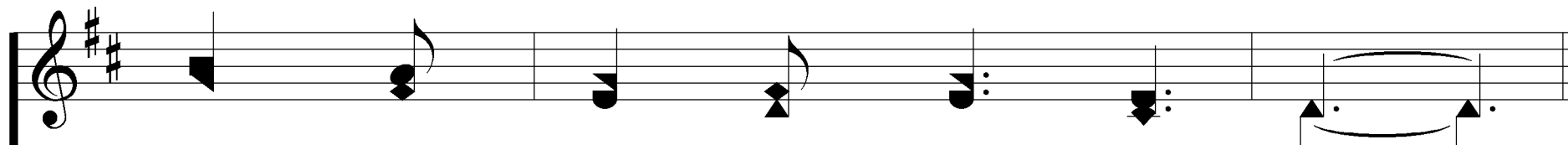
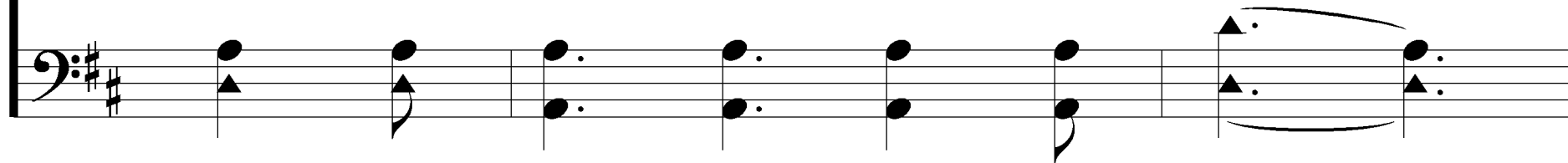

Peace and joy you shall re - ceive.

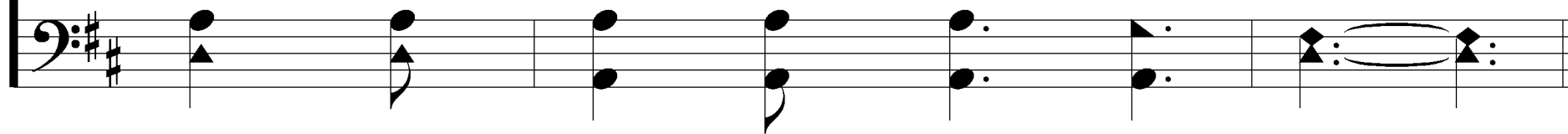

# While We Pray And While We Plead

709

## Chorus

Why not now? Why not now?  
*Why not now? Why not now?*

Why not come to Je - sus now?

Why not now? Why not now?  
*Why not now? Why not now?*

Why not come to Je - sus now?

4. Come to Christ, con - fes - sion make;

Come to Christ and par - don take;

# While We Pray And While We Plead

709

Trust in Him from day to day,

He will keep you all the way.

# While We Pray And While We Plead

709

## Chorus

Why not now? Why not now?  
*Why not now? Why not now?*

Why not come to Je - sus now?

# While We Pray And While We Plead

709

Why not now? Why not now?  
*Why not now? Why not now?*

Why not come to Je - sus now?
