

# Whispering Hope

644

1. Soft as the voice of an an - gel,

1. Soft as the voice of an an - gel,

Breath - ing a les - son un - heard,

Breath - ing a les - son un - heard,

# Whispering Hope

644

Hope with a gen - tle per - sua - sion

Hope with a gen - tle per - sua - sion

Whis - pers her com - fort - ing word;

Whis - pers her com - fort - ing word;

# Whispering Hope

644

Wait till the dark - ness is o - ver,

Wait till life's tem - pest is done,

# Whispering Hope

644

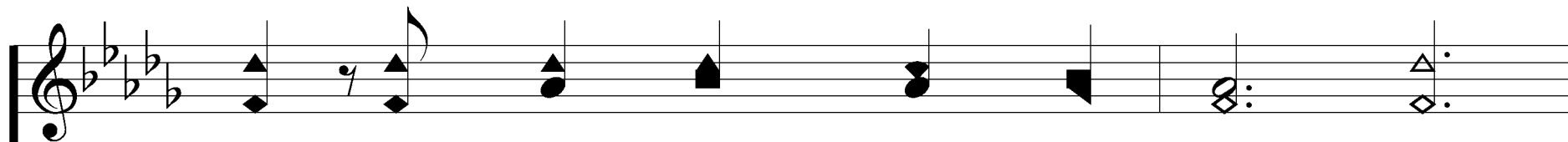

Hope for the sun - shine to - mor - row,

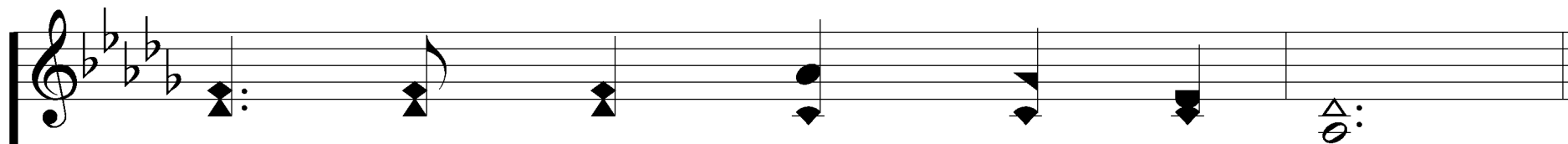
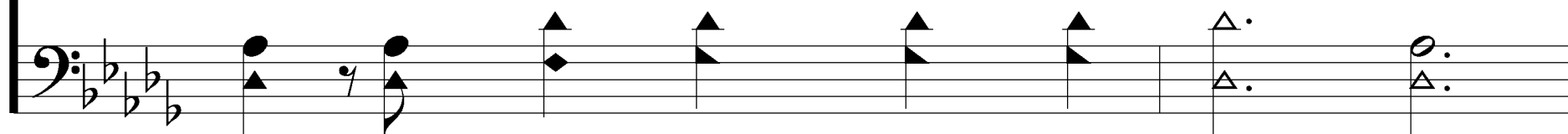

Af - ter the show - er is gone.

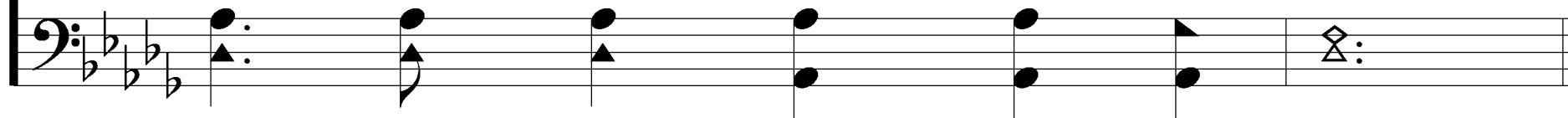

# Whispering Hope

644

## REFRAIN

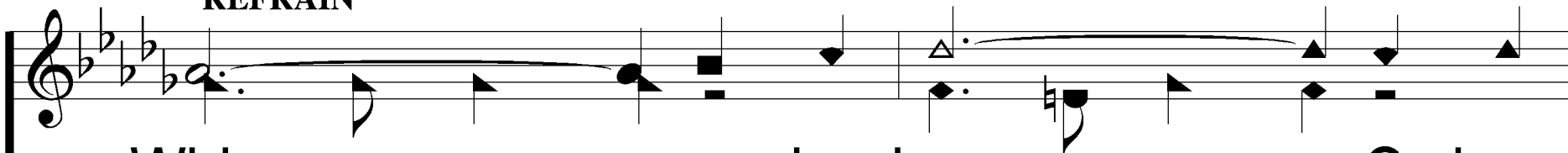

Whis - per - ing hope, O how  
*Whis - per - ing hope, Whis - per - ing hope,*

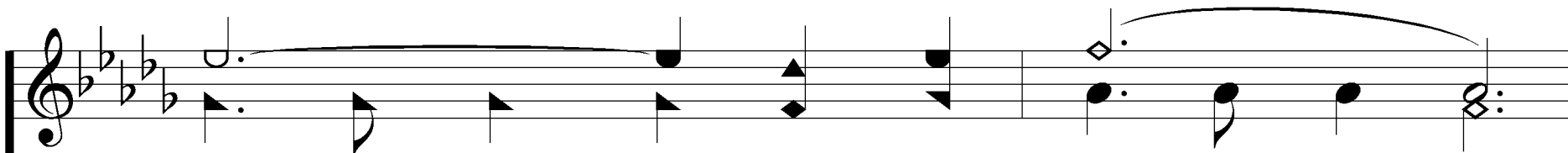

wel - come Thy voice,  
*Wel - come Thy voice, O how wel - come Thy voice,*

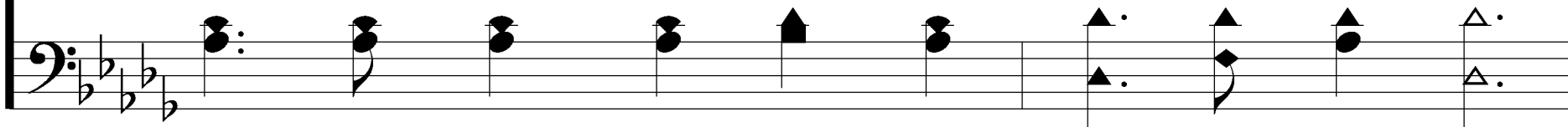

# Whispering Hope

644

Mak - ing my  
*Mak - ing my heart,*

heart in its sor - row re-joice.  
*mak - ing my heart in its sor - row re-joice.*

# Whispering Hope

644

2. If in the dusk of the twi - light,

Dim be the re - gion a - far,

# Whispering Hope

644

Will not the deep - en - ing dark - ness

Will not the deep - en - ing dark - ness

Bright - en the glim - mer - ing star?

# Whispering Hope

644

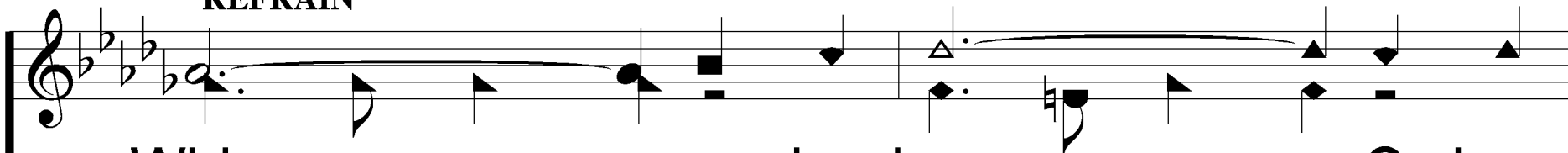
## REFRAIN

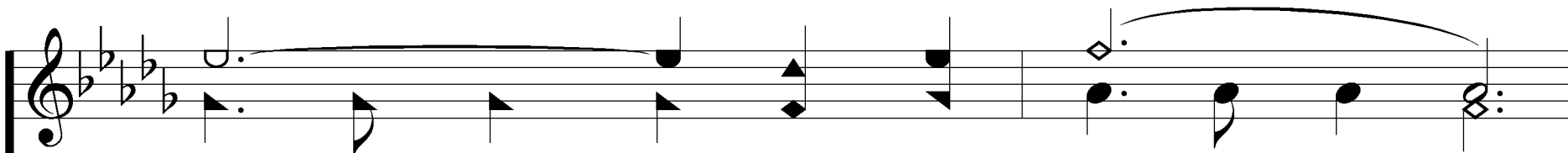

Whis - per - ing hope, O how  
*Whis - per - ing hope, Whis - per - ing hope,*

wel - come Thy voice,  
*Wel - come Thy voice, O how wel - come Thy voice,*

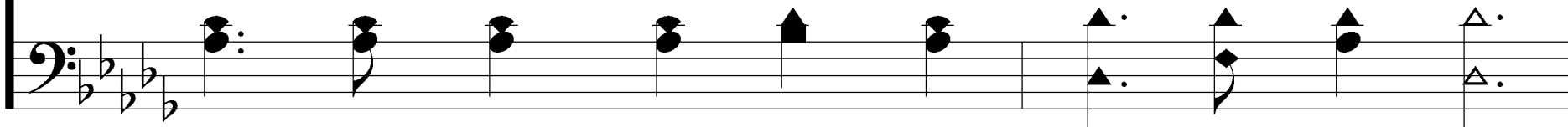

# Whispering Hope

644

Mak - ing my  
*Mak - ing my heart,*

heart in its sor - row re-joice.  
*mak - ing my heart in its sor - row re-joice.*

# Whispering Hope

644

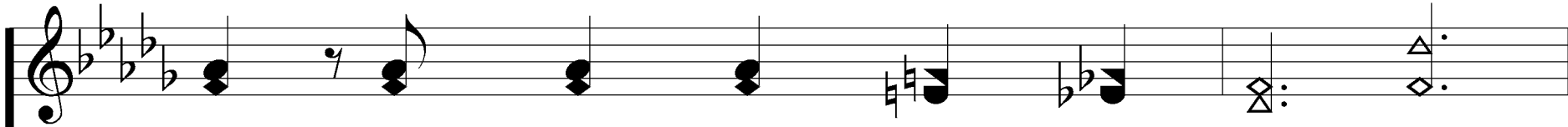

Come then, O come, glad fru - i - tion,

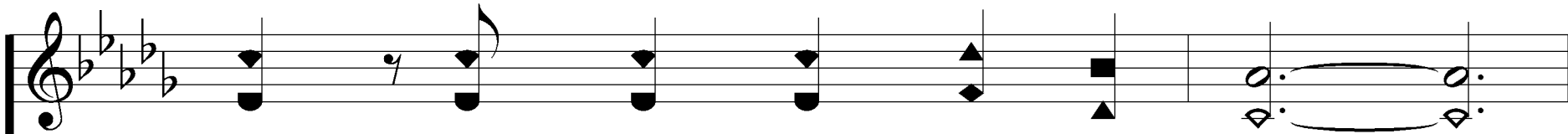
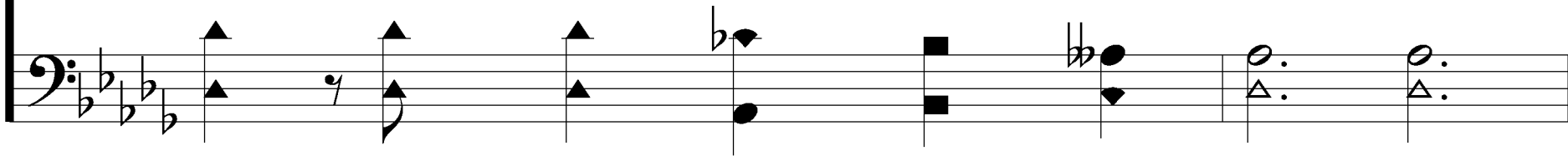

Come to my sad, wea - ry heart;

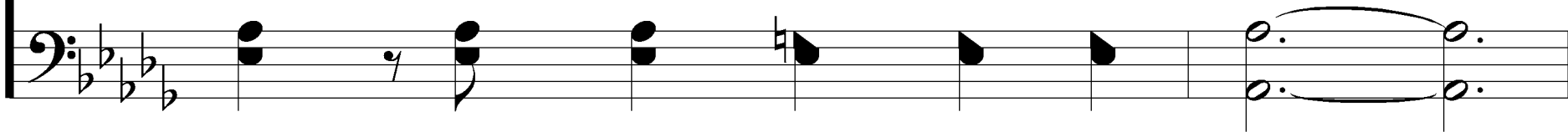

# Whispering Hope

644

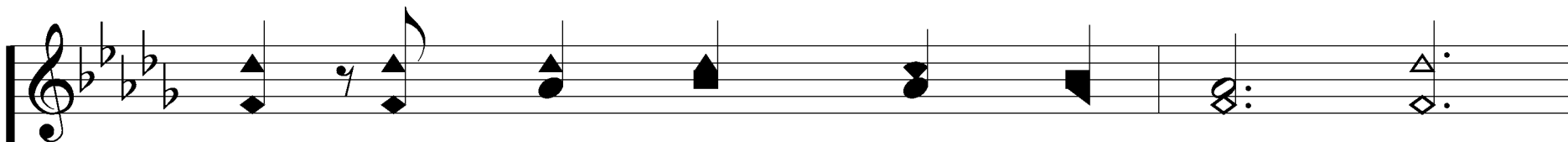

Come, O Thou blest hope of glo - ry,

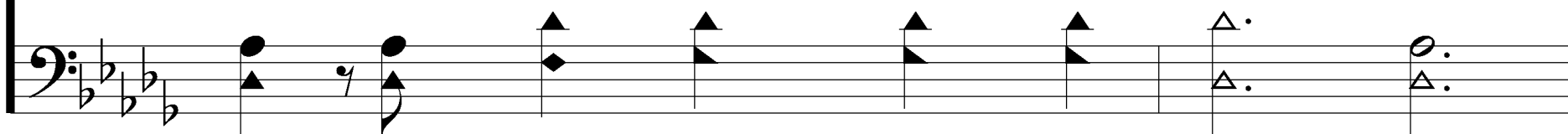

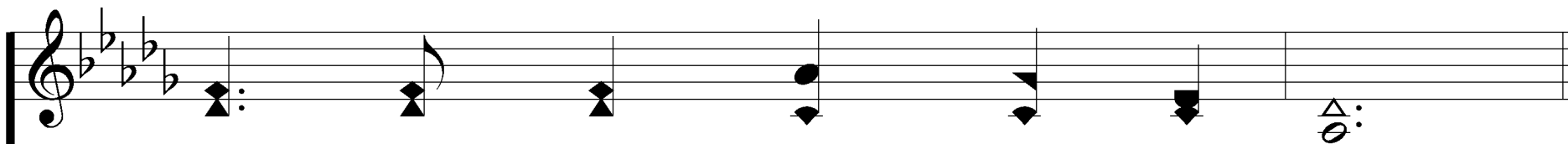

Nev - er, O nev - er de - part.

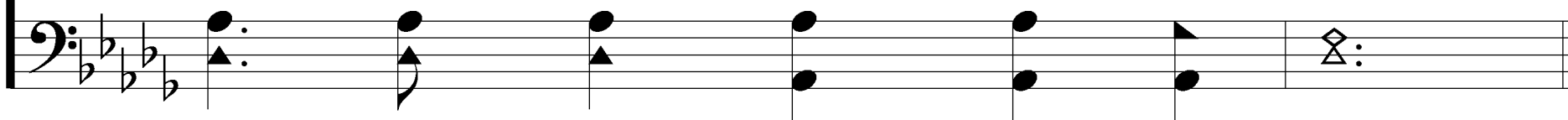

# Whispering Hope

644

## REFRAIN

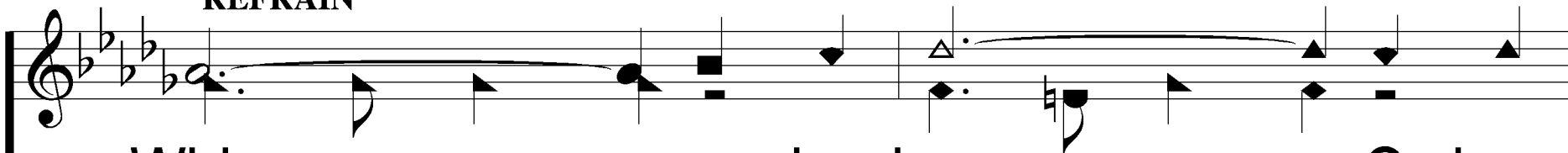

Whis - per - ing hope, O how  
*Whis - per - ing hope, Whis - per - ing hope,*

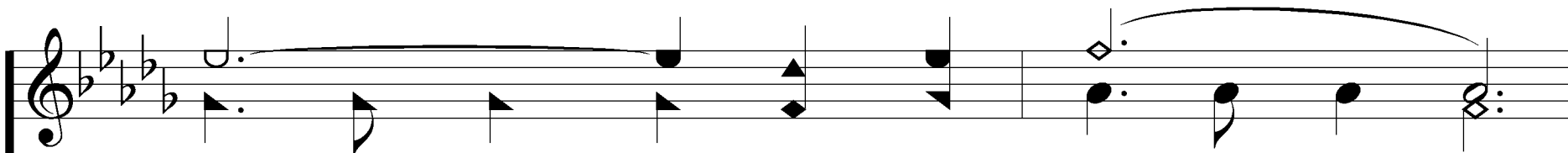

wel - come Thy voice,  
*Wel - come Thy voice, O how wel - come Thy voice,*

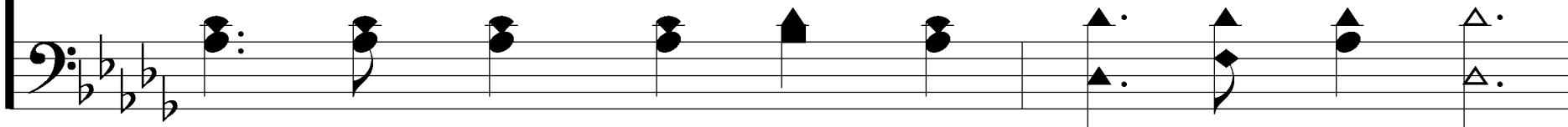

# Whispering Hope

644

Mak - ing my  
*Mak - ing my heart,*

heart in its sor - row re-joice.  
*mak - ing my heart in its sor - row re-joice.*
