

Wonderful Story of Love

655

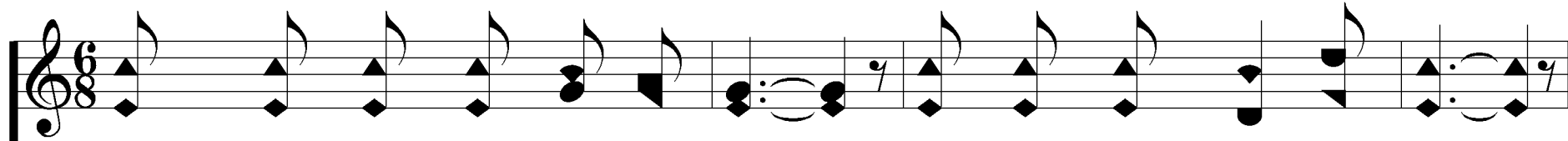

1. Won-der-ful sto-ry of love: Tell it to me a-gain;

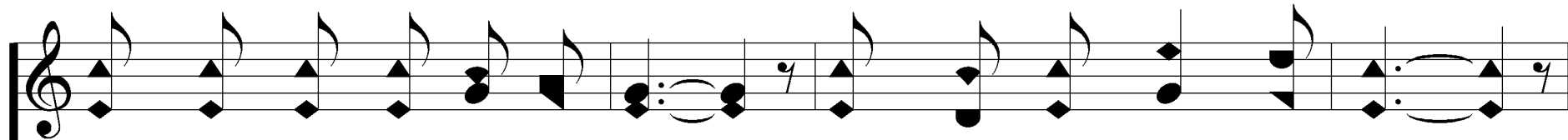
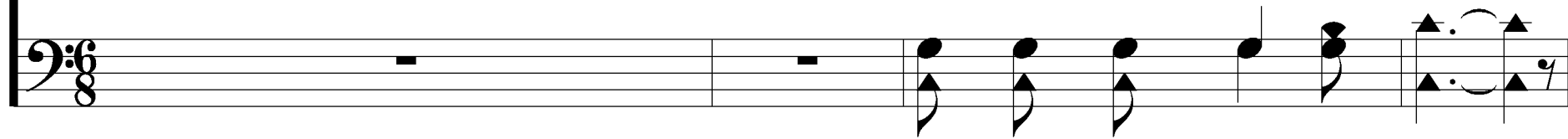

Won-der-ful sto-ry of love: Wake the im-mor-tal strain!

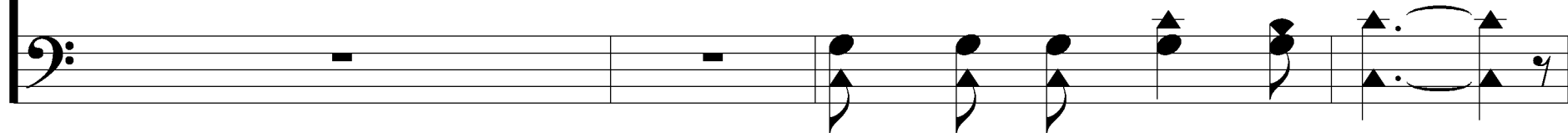

Jer. 31:3; 1 Jn. 3:16

Words & Music: John M. Driver

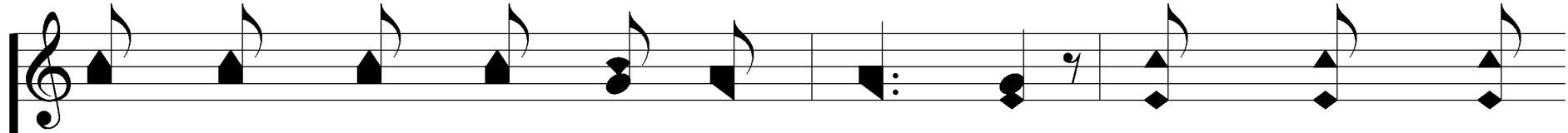

An - gels with rap-ture an-nounce it, Shep-herds with

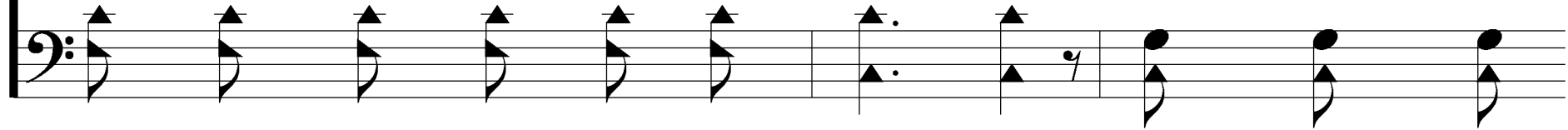

won-der re-ceive it; Sin-ner, O won't you be-lieve it?

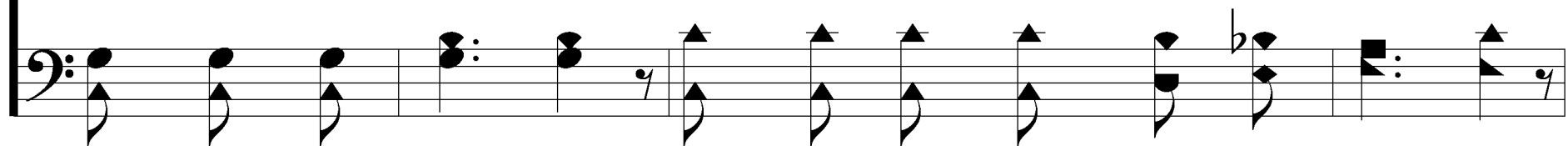

Wonderful Story of Love

655

Won - der - ful sto - ry of love.

Wonderful Story of Love

655

REFRAIN

Wonders - ful! Wonders -
Wonder - ful sto - ry of love! *Wonder - ful sto - ry of*

ful!
love! Wonders - ful!
Wonder - ful sto - ry of love!

Wonderful Story of Love

655

Won - der - ful sto - ry of love!

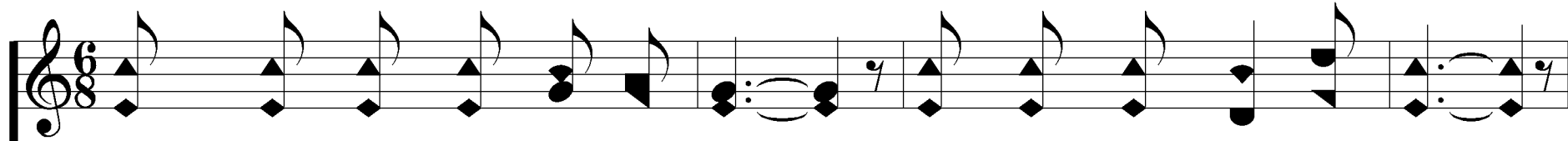

2. Won-der-ful sto-ry of love: Tho' you are far a - way;

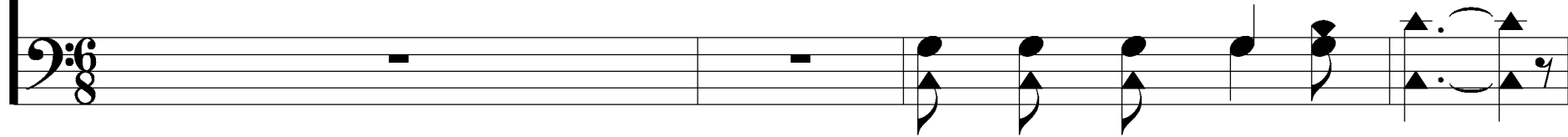

Won-der-ful sto-ry of love: Still He doth call to - day;

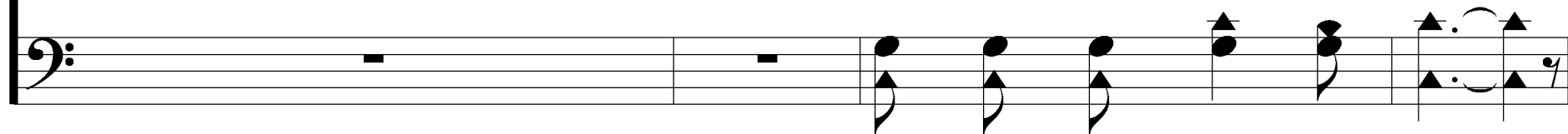

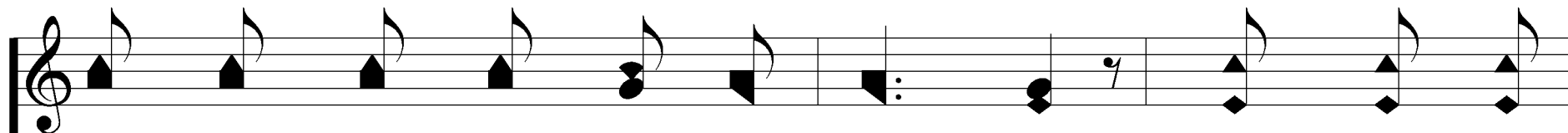

Call - ing from Cal - va - ry's moun - tain, Down from the

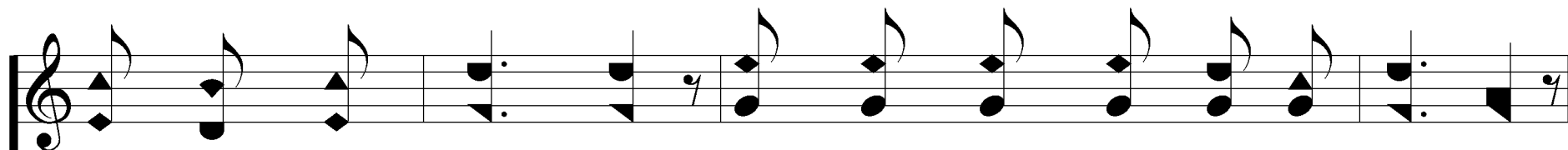
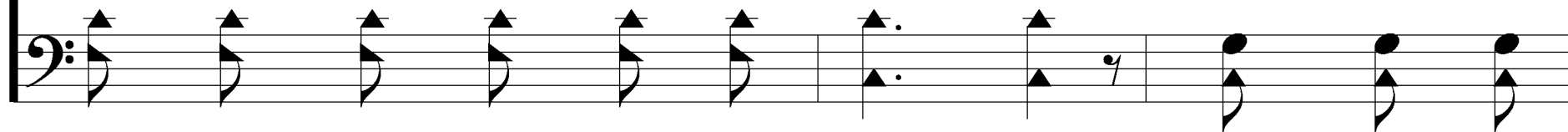

crys - tal bright foun - tain, E'en from the dawn of cre - a - tion,

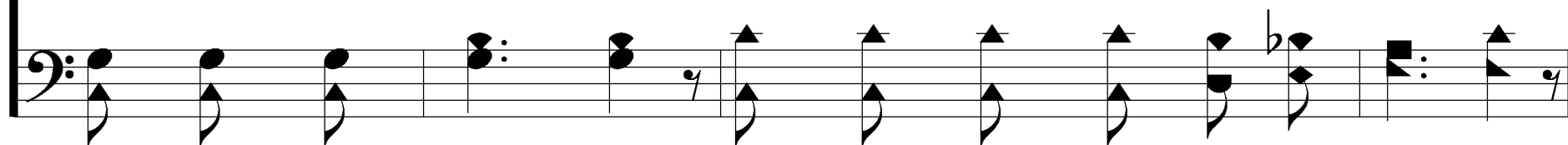

Wonderful Story of Love

655

Won - der - ful sto - ry of love.

Wonderful Story of Love

655

REFRAIN

Won - der - ful sto - ry of love! Won - der - ful sto - ry of". The piano accompaniment starts with a bass clef and features a steady eighth-note bass line. The second system continues the vocal line and piano accompaniment. The lyrics are: "ful! Won - der - ful!
love! Won - der - ful sto - ry of love!". The piano accompaniment continues with the same eighth-note bass line and includes some chordal textures in the right hand.

Won - der - ful! Won - der -
Won - der - ful sto - ry of love! Won - der - ful sto - ry of

ful! Won - der - ful!
love! Won - der - ful sto - ry of love!

Wonderful Story of Love

655

Won - der - ful sto - ry of love!

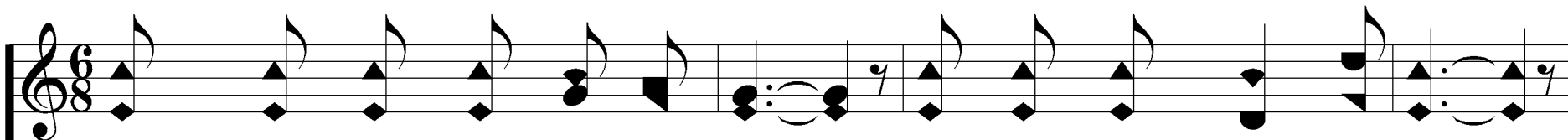

3. Won-der-ful sto-ry of love: Je-sus pro-vides a rest;

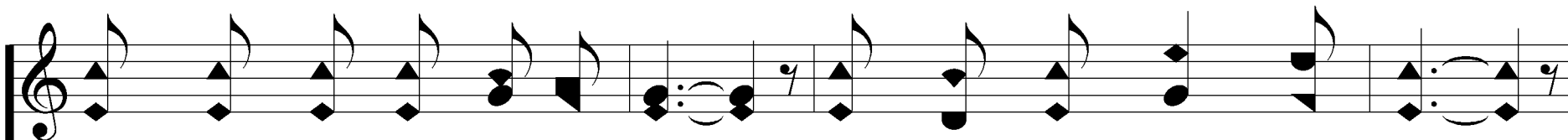
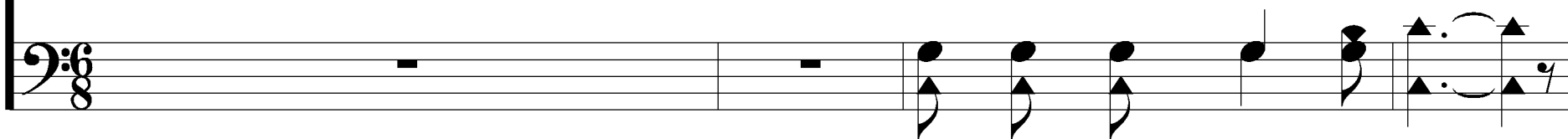

Won-der-ful sto-ry of love: For all the pure and blest;

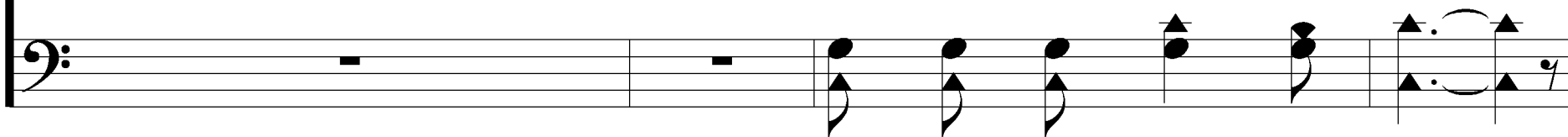

Wonderful Story of Love

655

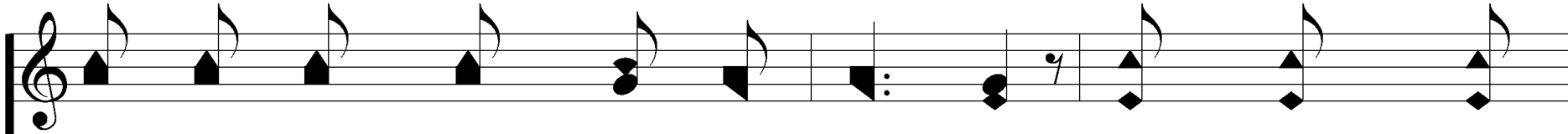

Rest in those man-sions a - bove us, With those who've

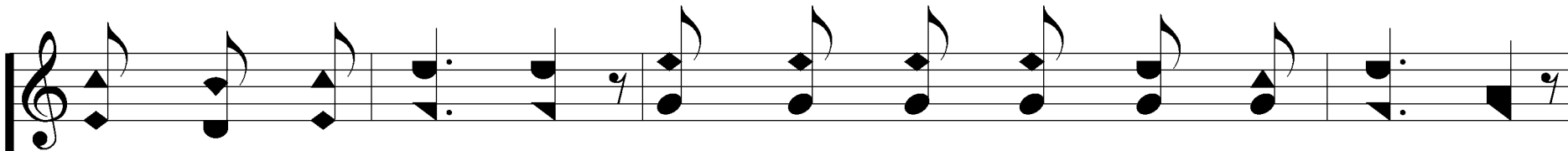
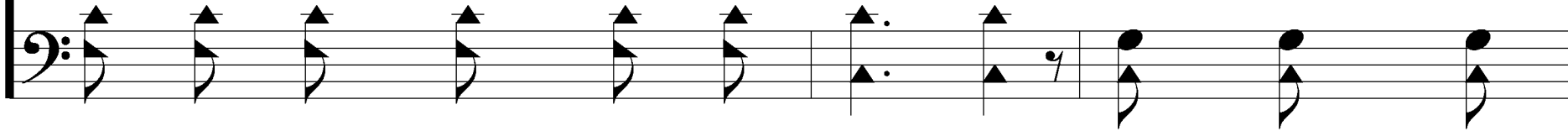

gone on be-fore us, Sing-ing the rap-tur-ous cho-rus,

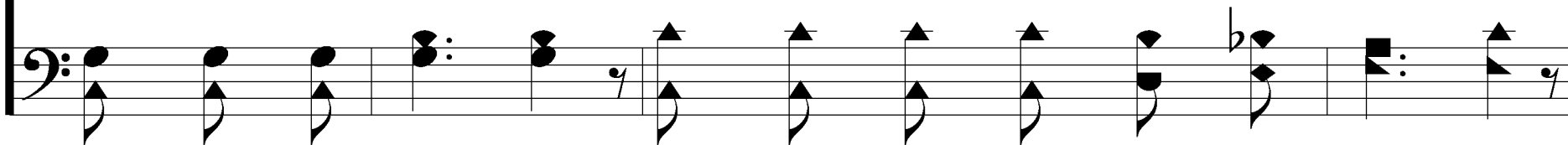

Wonderful Story of Love

655

Won - der - ful sto - ry of love.

Wonderful Story of Love

655

REFRAIN

Won - der - ful! Won - der -
Won - der - ful sto - ry of love! Won - der - ful sto - ry of

ful! Won - der - ful!
love! Won - der - ful sto - ry of love!

Wonderful Story of Love

655

Won - der - ful sto - ry of love!
