

Ye Are The Light Of The World

661

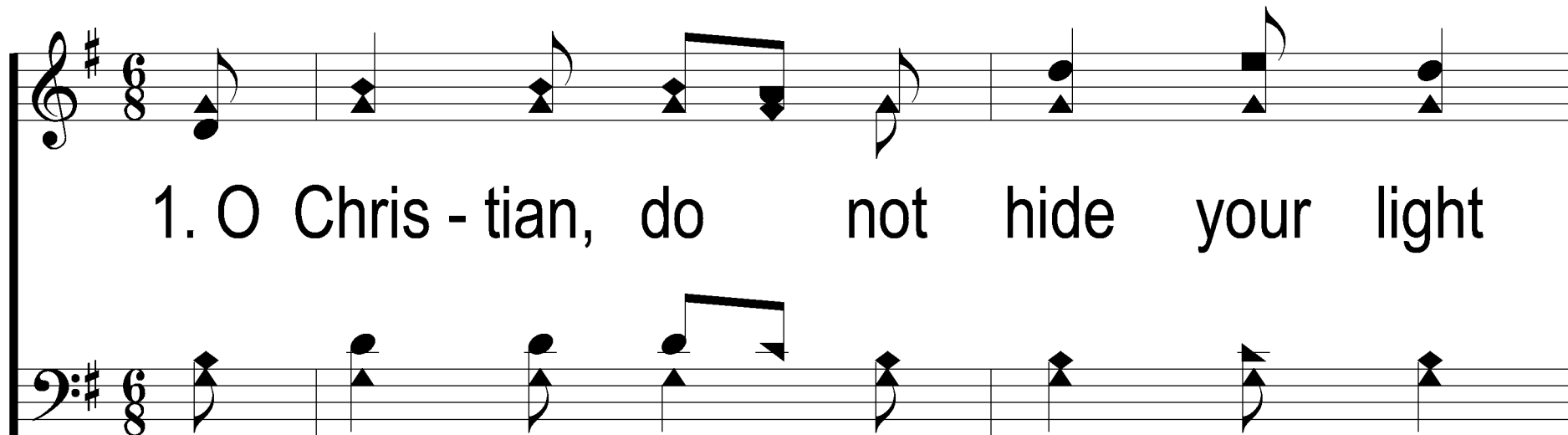

1. O Chris - tian, do not hide your light

For ye are the light of the world,

Ye Are The Light Of The World

661

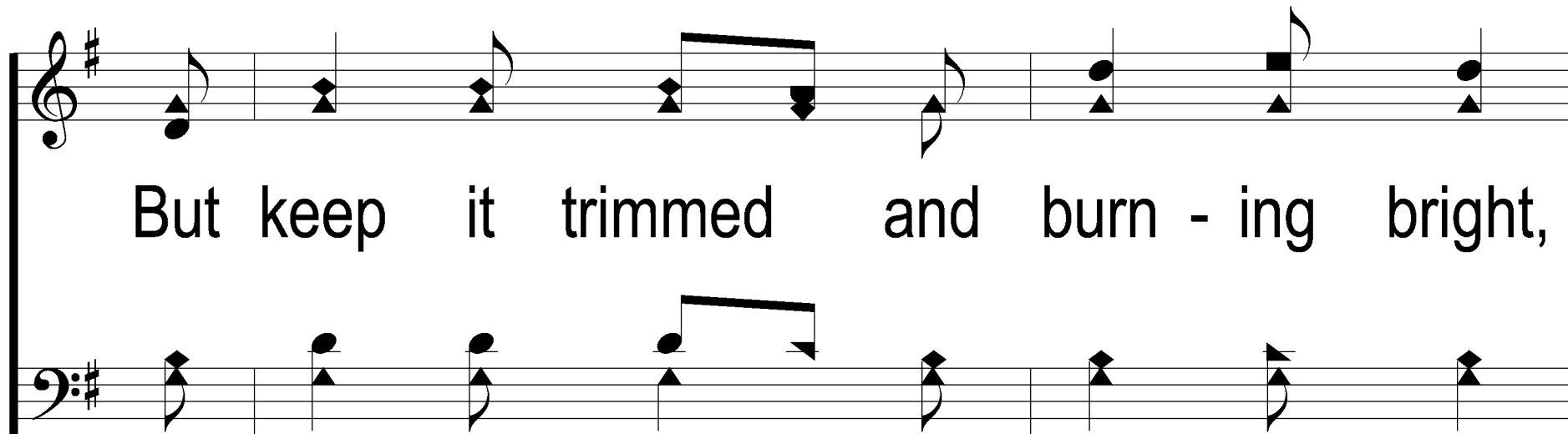

But keep it trimmed and burn - ing bright,

For ye are the light of the world.

Ye Are The Light Of The World

661

Chorus

For ye are the light of the world,
For ye are the light, the light of the world,

For ye are the light of the world;
For ye are the light, the light of the world;

Ye Are The Light Of The World

661

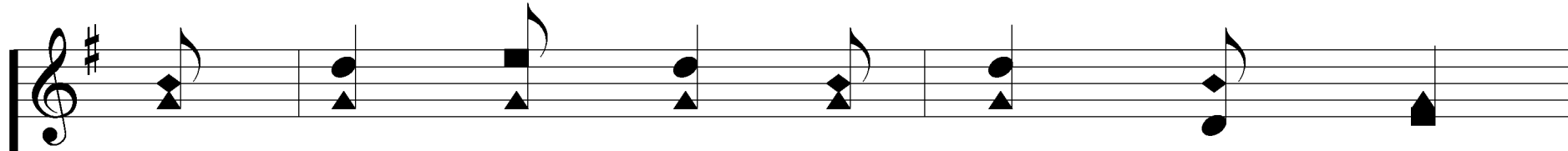

Then keep your lamps all burn - ing bright,

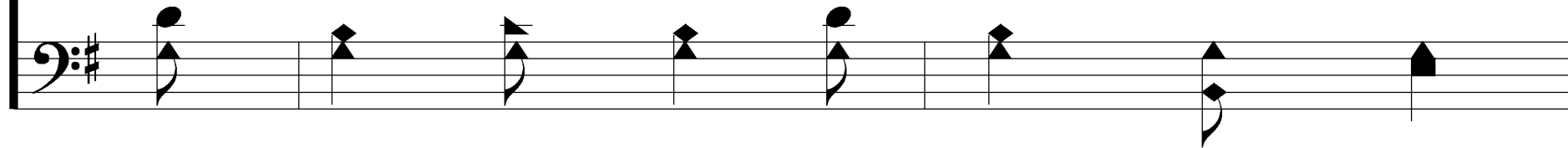

For ye are the light of the world.

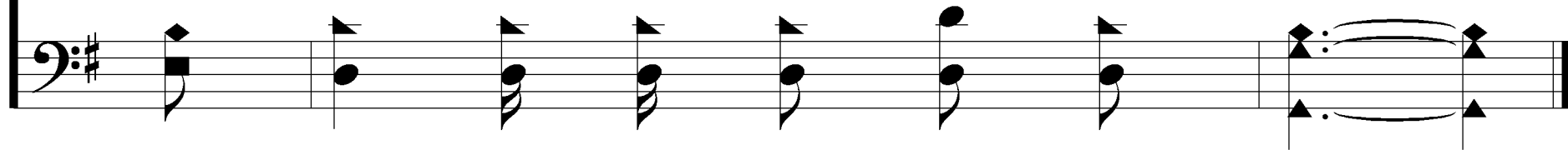

Ye Are The Light Of The World

661

2. Go show to all the path of right,

For ye are the light of the world,

Ye Are The Light Of The World

661

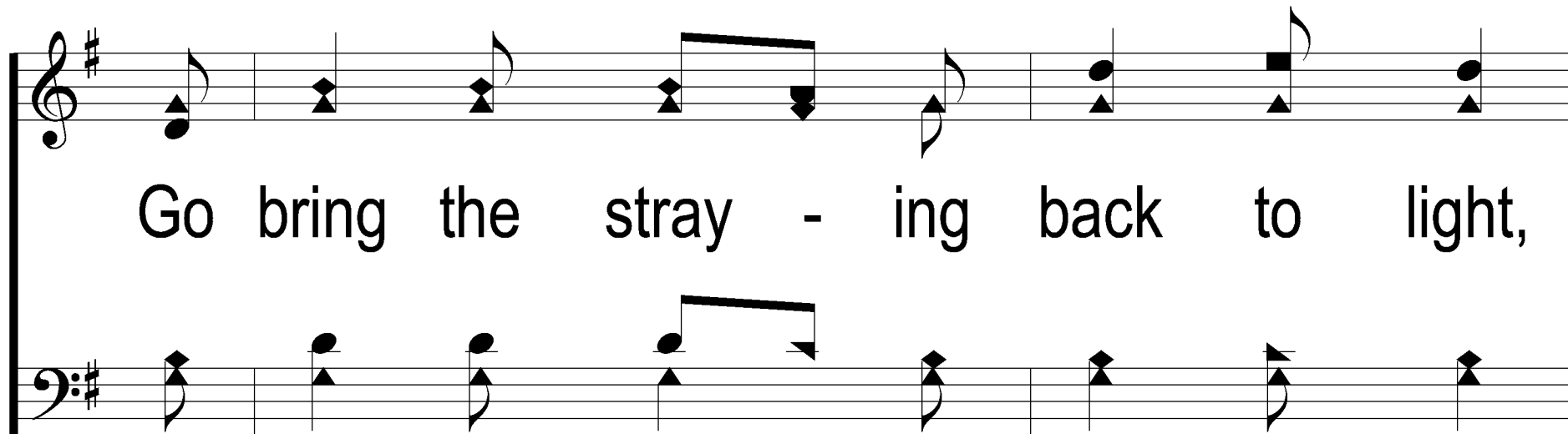

Go bring the stray - ing back to light,

For ye are the light of the world.

Ye Are The Light Of The World

661

Chorus

For ye are the light of the world,
For ye are the light, the light of the world,

For ye are the light of the world;
For ye are the light, the light of the world;

Ye Are The Light Of The World

661

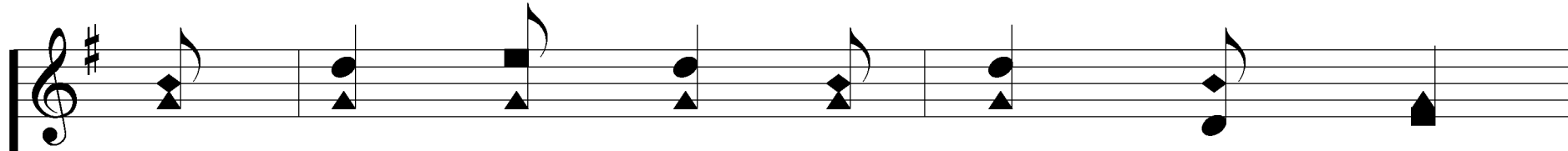

Then keep your lamps all burn - ing bright,

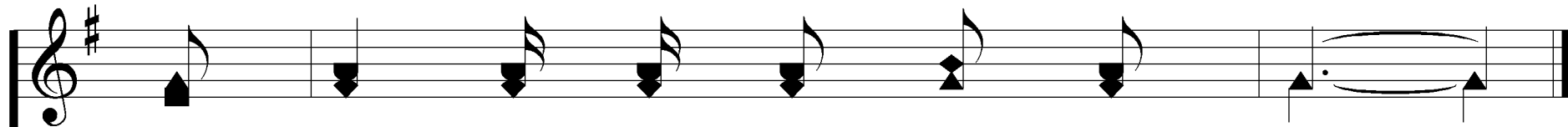
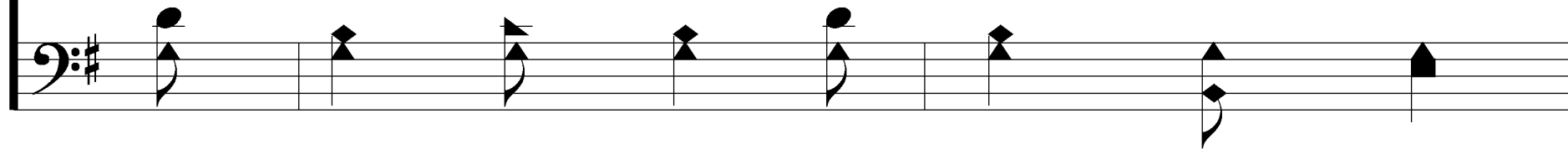

For ye are the light of the world.

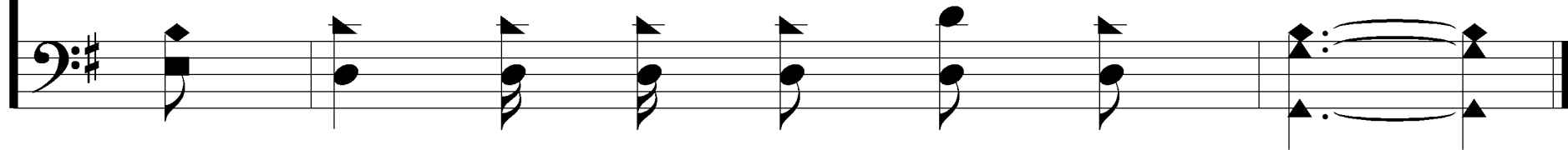

Ye Are The Light Of The World

661

3. O do not let your light burn low,

For ye are the light of the world,

Ye Are The Light Of The World

661

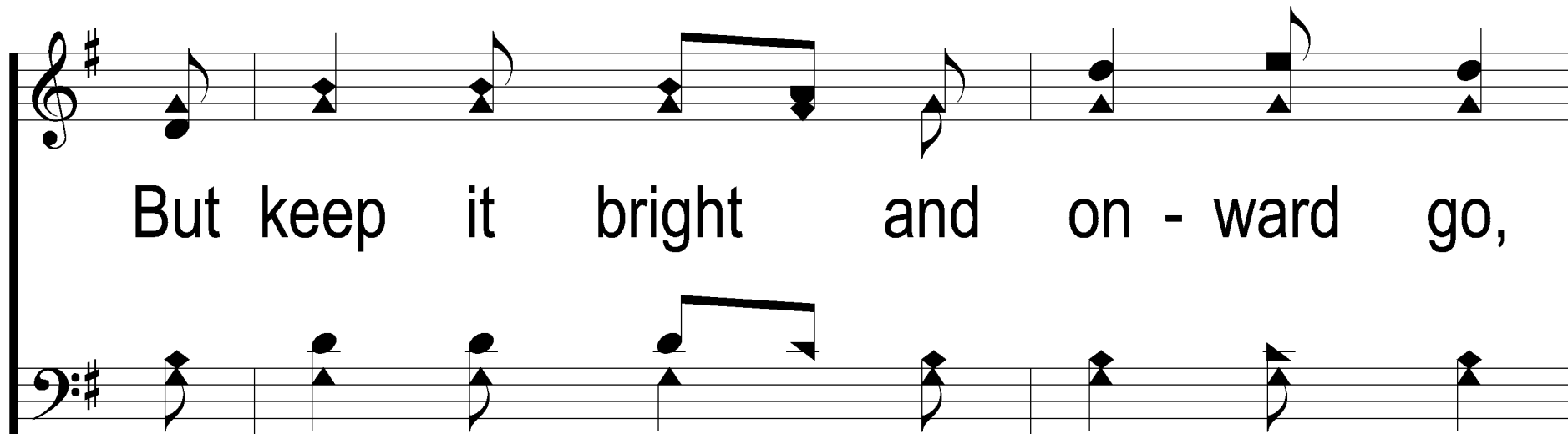

But keep it bright and on - ward go,

For ye are the light of the world.

Ye Are The Light Of The World

661

Chorus

For ye are the light of the world,
For ye are the light, the light of the world,

For ye are the light of the world;
For ye are the light, the light of the world;

Ye Are The Light Of The World

661

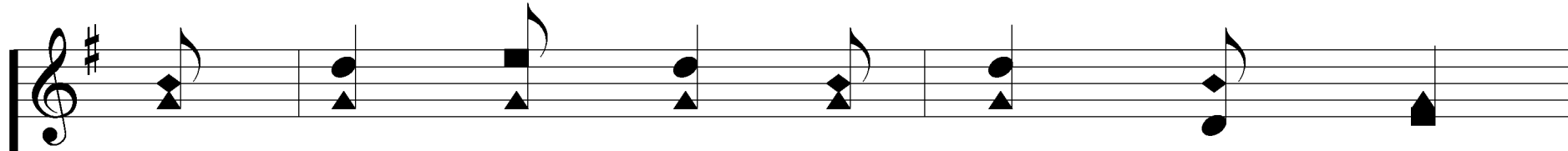

Then keep your lamps all burn - ing bright,

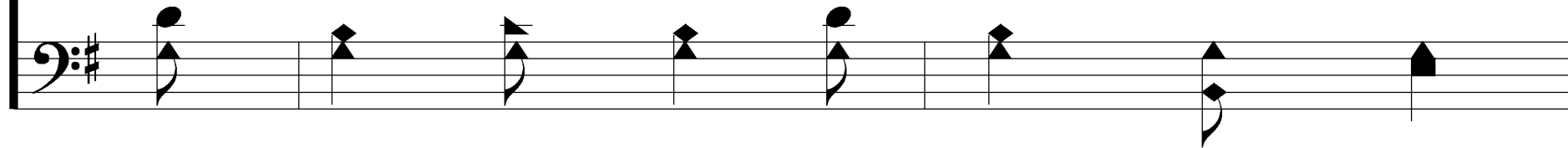

For ye are the light of the world.

